...the News All the Time

...CIRCULATION ... VOLUME

EQUAL RIGHTS

Los Angeles Times

LIBERTY UNDER THE LAW — TRUE INDUSTRIAL FREEDOM

In Three Parts — 40 Pages

PART I — TELEGRAPH SHEET — 16 PAGES

...XLVII. FRIDAY MORNING, MARCH 23, 1928. C — DAILY, FIVE CENTS — SUNDAY, TEN CENTS

...EAT FOR SINCLAIR

...Oil Trial ...lay Denied

...Must Stand Separate ...Without Fall; ...Set April 4

...Cabinet Man, Feeble ...May Not ...for Ordeal

HARRY F. SINCLAIR

(...on Page 4, Column 1)

Will Rogers Remarks:

ATLANTA (Ga.) March 22.—[To the Editor of The Times:] Why try to be funny when an association does it for you? This week's prize for humor goes to the Maryland Racing Association for barring Harry Sinclair's horses from races. Be a good joke if the Senate investigated them. I suppose all the touts at the Maryland tracks will have to live at the Y.M.C.A. and the bookmakers will have to show their church cards. They will have Gov. Ritchie making prohibition speeches. It's a great country when you are down and out. Well, Harry, I hope Oklahoma don't get so pure that they refuse your taxes. If they do, all the rest of us will have to go to work.

Yours, but not a sportsman,

WILL ROGERS.

SECRETARY WINS DAY

Mellon Ousting Sidetracked

Couzens Resolution Asking Resignation Forced to Go on Calendar

Defenders of Official Lay Attack to Continuation of Ancient Feud

WASHINGTON, March 22. (AP)—Supporters of Secretary Mellon in the Senate today forced temporary sidetracking of the resolution of Senator Couzens, Republican of Michigan, declaring for the resignation of the Secretary after the Michigan Senator had launched an attack on the Cabinet member.

The resolution was moved to the calendar, where a separate motion and majority vote for consideration is necessary to get it up again, when Senate rules automatically ended discussion after two hours and an effort to gain unanimous consent for an immediate vote failed.

The two-hour debate brought a renewal by Couzens of his charges against the Secretary, contained in the preamble of his resolution presented Tuesday, and a sturdy defense by Senator Reed, Republican of Pennsylvania, a close personal friend of Mr. Mellon.

Senator Moses, Republican of New Hampshire, got into the arena

(Continued on Page 4, Column 2)

...DAY'S NEWS SUMMED UP

three persons being kept secret. Page 2, Part II.

PACIFIC SLOPE. Hickman gets stay of execution by Supreme Court order. Page 3, Part I.

Northern and central sections of State get rain. Page 1, Part I.

GENERAL EASTERN. Burton opens Hoover speaking campaign in Ohio. Page 1, Part I.

Four-million-share day recorded for New York Stock Exchange. Page 1, Part I.

Jury clears Countess of wedding convict, while knowing that he already was married. Page 9, Part I.

One woman stabs police chief after other has fired at him in courtroom. Page 5, Part I.

WASHINGTON. Sinclair loses fight for delay of Teapot Dome lease plot trial; will be tried separately. Page 1, Part I.

Mellon backers win Senate tilt over ousting. Page 1, Part I.

Tax receipts again show increase. Page 4, Part I.

Col. Lindbergh takes 100 Congressmen for air rides while thousands crowd air field. Page 4, Part I.

Second Senate arrest to be asked in Vare inquiry. Page 4. Part I.

Army and Navy oppose Bay City bridge at House hearing. Page 5, Part I.

Engineers name Hoover as honorary head of Tokio convention delegation. Page 7, Part I.

FOREIGN. Two killed, ten injured in explosion on destroyer tender in Guantaname Bay. Page 1, Part I.

Litvinoff hits back at British in arms conference. Page 3, Part I.

Survivors of Atlantic shipwreck tell how sailor gave life to save others. Page 5, Part I.

European makers open fight to curb American autos. Page 9, Part I.

McDonald jokes on eve of hanging in Canada. Page 9, Part I.

COUNCIL FAVORS JOHNSON

PETALUMA, March 22. (AP)—The State Building Trades Council unanimously adopted a resolution at its meeting here today indorsing United States Senator Johnson for re-election. The council is holding its twenty-eighth annual convention.

STOCK MART PEAK SET

4,000,000-Share Total Passed

New York Exchange Taxed by Load and Ticker Falls Far Behind

Prices Rise at Furious Pace and Then Buckle Under Selling-Order Rush

NEW YORK, March 22. (AP)—A 4,000,000-share session on the New York Stock Exchange, freely predicted for two years but never reached, became a reality today.

It developed in a day of extravagant speculation in which prices started upward at a furious pace and then buckled under an avalanche of selling orders, bringing to a halt, at least temporarily, a rapid and sustained upswing of two weeks' duration such as Wall street seldom has experienced.

Early gains, which ranged from $2 to $18 a share in the active issues, were substantially reduced or wiped out, and in many cases converted into losses, some of which ran to nearly $8 a share.

Total sales set a new high record at 4,007,300 shares, or 83,800 shares above the previous high mark established on the 13th inst. It was the tenth consecutive full session in which sales had crossed the 3,000,000-share mark. There were 743 individual issues traded in, or five below the record.

LOSS RELATIVELY SMALL

The decline in many active issues was attended by considerable violence, but measured by the averages the day's loss was relatively small. The average of twenty leading industrials compiled by the Associated Press shows a net loss of slightly more than 3-4 of a point and the average of twenty leading rails about half a point.

TICKER LEFT BEHIND

Stock-exchange machinery groaned and creaked under the volume of orders which poured onto the floor from all sections of the world. So swift was the early uprush of prices that the ticker fell nearly half an hour behind the actual market by mid-day. This caused consternation in the customers' rooms of brokerage houses as prices appearing on the tape frequently were 1 to 3 points away from the actual quotations on the floor.

DESTROYER AND BRITISH SUB COLLIDE

Underwater Boat Loses Periscopes in Accident Off English Coast

LONDON, March 22. (AP)—The British submarine R-4 and the destroyer Thruster were in collision off Portland this afternoon.

In announcing the news of the collision, the Admiralty stated the damage appeared confined to both periscopes and one periscope standard of the submarine.

Those aboard the submarine felt only a slight bump and hardly realized what had happened. Nobody was injured and no water entered the vessel.

The collision took place as the submarine was at periscope depth.

Opponent for Obregon Looms

NEW YORK, March 22. (AP)—Gen. Obregon, candidate for President of Mexico, will find a candidate as yet unnamed opposing him in the July elections, according to a manifesto published by the Anti-re-election party of Mexico and circulated among Mexicans here today.

While the manifesto signed by Vito Robles, as president of the party, speaks of the candidate as "a prominent member of the army," the intimation is that Gen. Joaquin Amaro, Secretary of War, who personally has been directing the campaign against insurgents in the State of Jalisco, is the man intended.

Six Succumb in School Bus Fire

LEAF (Miss.) March 22. (AP)—Five school children and the driver of an automobile conveying the children from the Salem school to Leaf were burned to death near here late today when a huge pine tree afire beside the road fell upon the passing automobile.

Two pupils in the rear seat were thrown from the car and suffered broken legs, while one occupant of the car, a girl, escaped uninjured.

NEW RULER NAMED FOR WESTERN SAMOA

WELLINGTON (N. Z.) March 22. (AP)—Col. Stephen Shepherd Allen has been appointed by the New Zealand government to succeed Maj.-Gen. Sir George Richardson as administrator of Western Samoa, New Zealand's mandate under the League of Nations.

Whose Advice Will They Take?

NORTHERN SECTIONS GET RAIN

Storm Also Spreads to Central Part of State; More Due Today

SAN FRANCISCO, March 22. (Exclusive)—An area of low barometric pressure moving steadily on California from the Pacific brought rain to Northern and Central California today, varying from a trace to a quarter of an inch. It will continue tomorrow, according to the Weather Bureau.

Rainfall in inches to 5 p.m. today was as follows:

	Last 24 hrs.	Seasonal to date	Seasonal last year
Eureka	.16	19.45	44.05
Red Bluff	.32	17.24	24.35
Sacramento	.26	8.73	15.29
Santa Rosa	.14	21.31	36.83
San Francisco	.15	14.93	22.54
San Jose	.04	7.35	12.37
Stockton	T.	7.21	12.48
Fresno	T.	5.64	9.04

Snow at Summit, 39 inches.

SHOWERS GENERAL IN SAN JOAQUIN VALLEY

FRESNO, March 22. (AP)—Rain, in small amounts but heartily welcome just the same, fell generally throughout the San Joaquin Valley today and is expected to continue tomorrow.

Merced, Madera, Bakersfield and Modesto all report light showers. Visalia, Tulare county, and Hanford, Kings county, make similar reports.

Conference on Dam Postponed

SALT LAKE CITY, March 22. (AP) A conference of governors of the four upper-basin States to discuss policies in the Boulder Canyon dam controversy was "indefinitely postponed" late tonight by Gov. Dern of Utah.

The Governor announced today that he had proposed such a conference to be held in Salt Lake City next Tuesday, but replies from the governors of Colorado, Wyoming and New Mexico indicated none could attend such a conference in Salt Lake City, though they might arrange to go to Denver.

Wealthy Widow Marries Butler

NEW YORK, March 22. (AP)—Mrs. J. Pierrepont Edwards, wealthy widow, 72 years of age, was married here two weeks ago to John Burden, 43, who had been her butler, but the news did not become public until today.

Mrs. Edwards was the widow of a former United States Consul-General to Great Britain and is socially prominent. Burden served in the Black Watch of the British army during the World War.

Mrs. Edwards is an aunt of Larry and Monte Waterbury, leading polo players.

Delay Approved on Alien Origin

WASHINGTON, March 22. (AP)—A Senate resolution to postpone for a year the placing in operation of the national origin clause of the Immigration Act was approved today by the House Immigration Committee.

Shell-Shocked Veteran Missing for Years Found

CHICAGO, March 22. (AP)—William Edward Furlong, 42-year-old shell-shocked World War veteran, was found at his home in Detroit, Ill., today after he had been given up as dead for eight years by his family.

His friends shook their heads when he disappeared from his home at Kansas City, Mo. Shell shock, they said, gas and wounds, too. After a long search, his wife, believing him dead, married E. R. Sala, and is living at Overland Park, Kan.

He could recall nothing of having left a wife in Kansas City. The small Pike county town is the only place he knows as home, Furlong said.

Marines Slay More Rebels

MANAGUA (Nicaragua) March 22. (AP)—A patrol of United States marines under Gunner Sergeant Llewelyn Jenkins encountered a small band of rebels at Esperanza, near Murra, today, killing three and wounding two. There were no marine casualties.

It is believed at marine headquarters here that the band was part of the force of Sandinistas which fired on a United States plane Monday near Murra in Northeast Nueva Segovia.

Vote Censuring Hays Postponed

NEW YORK, March 22. (AP)—The New York Young Republican Club tonight tabled for discussion at a future meeting a resolution condemning Will H. Hays for his "receipt and handling of the so-called Sinclair fund" while he was chairman of the Republican National Committee.

Theodore Roosevelt, who was assistant Secretary of the Navy at the time the Teapot Dome lease was consummated, described the acceptance of Harry F. Sinclair's campaign contributions as "all wrong."

Sinclair Loses Another Battle

CHICAGO, March 22. (AP)—Damages of $100,000 were awarded the Lion Oil Company by a Circuit Court jury here today in its suit against the Sinclair Oil Refining Company.

The Sinclair company was charged with using libelous and slanderous statements in business competition. The Lion company asked $1,000,000 damages.

WANT ADS FOR SUNDAY "TIMES"

are now being assembled, and wherever possible advertisers are requested to send or phone copy today. This co-operation not only insures accurate composition and proofreading, but makes it possible to give quicker and better service over the telephone and counter.

MEtropolitan 0700

SAILOR PENS WILL AFTER DEATH NODS

Victim of S-4 Disaster Leaves Scrawl in Trap; Gives Money to Mother

BOSTON, March 22. (AP)—At least one of six men who died a lingering death in the torpedo room of the sunken submarine S-4 arranged his affairs and disposed of his estate before the deadly carbon monoxide deadened his brain.

Today the naval board of investigation, searching the hull of the submarine in dry dock at the navy yard, discovered what they believed to be the "last will and testament" of Torpedo Man Roger Leslie Short of Boonville, Mo.

In a cardboard box in one of the torpedo-room lockers the officers found money, bank books and other effects belonging to the sailor. Hurriedly scribbled in pencil on a piece of paper were the instructions:

"In case of my death please send entire contents of box to my mother, Mrs. M. G. Short, Boonville, Mo., by Roger L. Short, U.S.N."

Short was serving his fourth "hitch" in the Navy.

Lexington Due Here April 6

WASHINGTON, March 22. (AP)—The new airplane carrier Lexington is scheduled to begin her initial trip through the Panama Canal Saturday.

She is of the same dimensions as her sister ship, the Saratoga, the largest craft to traverse the canal. She will have a clearance of two feet on each side through the locks, which are 110 feet wide. Her beam is 106 feet.

Under a modified itinerary announced at the Navy Department today, the Lexington left Pensacola, Fla., Tuesday for the Canal Zone. She is to leave Balboa the 30th inst., and arrive at San Pedro April 6.

President Will Visit Vermont

WASHINGTON, March 22. (AP)—A delegation of Vermont citizens which called at the White House today was told by President Coolidge that he will pay a long visit to Vermont this summer.

San Pedro Oil Tanker Aground

SAN FRANCISCO, March 22. (AP) The tanker Japan Arrow of the General Petroleum Company went ashore today in Fuchow Harbor, China, said a message received here by the Chamber of Commerce marine department. The vessel, with a crew of fifty, left San Pedro February 26 for the Orient.

Two Killed in Crash of Plane

KALAMAZOO (Mich.) March 22. (AP)—Ormond Travis, 23-year-old pilot, and Cloyse O'Dell, 23, passenger, were instantly killed at the municipal airport late today when an airplane crashed from a height of about 5000 feet.

The plane was demolished.

CAMPAIGN IN OHIO BEGUN

First Gun Fired for Hoover

Burton Launches Attack on Willis, Charging Drive of Vilification

Secretary's Achievements in National Constructive Work Held Record

CLEVELAND (O.) March 22. (Exclusive)—Rebuking friends of Senator Frank B. Willis for a "campaign of misrepresentation," Congressman Theodore E. Burton, dean of Cleveland Republicans, told the Western Reserve Republican Club tonight at the Hoover campaign opening that this is not the year for another 2 a.m. convention.

"The Republican party cannot carry the election if the nomination shall be the result of such forces," he cried. He was referring to the Chicago hotel-room conference which nominated Warren G. Harding in 1920.

The white-haired Burton opened the Hoover effort here in an address dubbing Willis's candidacy as one which has no chance from the start; praising Secretary Hoover for his constructive activities; asking why Senator Charles Curtis of Kansas, ex-Gov. Frank O. Lowden of Illinois and others did not enter the Ohio primary.

It was Burton who first cut loose from Willis by writing a letter to Hoover urging him to enter Ohio. It was Burton who rushed to an oratorical battle on the House floor last week with Congressman Charles Brand of Urbana, O. It was Burton who, with Maurice Maschke smiling broadly and with several hundred precinct workers jamming every available inch of the historic clubrooms tonight, shot off the first rockets for Hoover in these parts.

THAD BROWN THERE

Thad H. Brown of Columbus, State Hoover chairman; Mrs. Hugh Clark of Steubenville, O.; Mrs. Catherine Kennedy Brown of Dayton and others from down State were there.

"Who is so bold as to believe in the possibility of Senator Willis's nomination?" inquired Burton. "Admittedly the delegation from his own State will be divided with possibly a majority against him. The press of the country outside of Ohio with almost unanimity is unfavorable to him. The same is true of the leading journals of his own State. He has not ventured to submit his name for an expression elsewhere than in Ohio, though primaries are conducted in many other States.

"Why should the delegates be asked to indulge in rainbow chasing?"

The only result of Willis's campaign could be "another 2 a.m. convention," Burton predicted, and this would "defeat the desire of the Republicans of the country."

He commented on circulars issued by Willis's candidates in the Columbus district, "in which they state that if he cannot be nominated then, unfettered by pledges, they are free to use their own judgment in the choice of the Republican candidate."

QUESTIONS INSTRUCTIONS

"Just what do they mean by that?" he asked. "When can such judgment be exercised? Who is to decide that Mr. Willis cannot be nominated? If the supporters of Mr. Willis some weeks since had given liberty to the delegates to exercise their individual judgment as to the time they could leave him—if this liberty had been promised to half the delegates—this contest in Ohio would not have occurred."

Burton also took notice of the support that backers of Curtis, Lowden and Vice-President Dawes are giving Willis, by asking why they did not place their candidates' names on the ballot. He objected to the delegates being given a "blank check" on which to write the name of any candidate. He twitted Curtis and Lowden on their support of the McNary-Haugen bill, which Willis opposed and President Coolidge vetoed.

The veteran Congressman and former Senator frequently referred to the Willis campaign as contain-

(Continued on Page 3, Column 4)

FEAR OF DAM TOLD JURY

Alarm Voiced on Eve of Break

Coroner's Inquiry Reveals Workers Saw Menace in Water-Soaked Hill

Others Recall Flood's Roar; Not Like Blast, They Say; Van Norman on Stand

Fears that the St. Francis Dam was going to break hovered like a deadly specter over parts of San Francisquito Canyon before the fatal 13th inst., when it did break with frightful loss of life and property, according to several witnesses who testified before yesterday's session of the Coroner's dam-failure inquest.

"We thought it looked bad, but we didn't realize it was unsafe until Monday evening," David G. Mathews of Newhall, a workman at Power House No. 2, just below the dam, testified. "Then Berry came back from up at the dam and he called me to one side. He was a good friend of mine. He said, 'Dave, I want to tell you something. The dam is unsafe.'"

Mathews was overcome with emotion and had to pause some moments before he could resume his testimony.

"And when I went back to Newhall I met my brother near the Harry Carey ranch and I called him and said for God's sake to get his family out and he said, 'Dave, I'll move them to Newhall tomorrow.'"

TOMORROW NEVER CAME

But "tomorrow" never came for Mathews's brother and family, because they were wiped out of existence in the disaster.

Mathews testified he saw the whole west side of the canyon near the dam "saturated with water" and took Berry up to the place on the second day before the flood and they both looked at the seepage-soaked hillside, with suspicion, he said. They both worked in the canyon power-house, however, until late Monday when Berry made another trip up to the dam and returned with the fearful message.

"He told me not to tell anybody else in the camp," Mathews said, "and I didn't tell anyone, but my brother and I felt duty bound to tell him, and my wife."

Mathews as he gave his testimony at times choked with emotion and occasionally had to cease. His story was scarcely less dramatic than that of Chester Smith, who owns a ranch in the canyon, and Joe Nichols, Smith's tenant. Barking of a dog saved their lives and that of Mrs. Nichols, they said. Smith said he drove cattle up the canyon on the day before the disaster and saw the dam.

TELLS OF LEAKS

"I slept in the barn that night with the door open," he testified. "I was a little suspicious because of the water I saw coming out of the leak on the west side. I told them they'd better turn some water out of the dam."

Smith said that on the second day before the dam burst he had passed the dam and observing the wet condition of the west end of the dam and canyon side, "joshingly" called to a workman and "asked him if they were going to flood us out below." His ranch was about four miles below the dam, Smith said:

"He joshed back. I know he didn't mean it, but was just joshing, and said, 'we expect the dam to break any minute,' and I said, 'you'd better turn some of that water out.'"

Smith said he slept in the barn and was awakened by the barking of the ranch dog.

"Then I heard a roar," he recalled, "and the trees snapping. I ran for the Nichols's (living in the ranch house) and hollered that the dam broke and got them and we ran up into the hills with the water right after us."

Nichols's testimony was much the same. He was awakened by the dog, then heard the rumbling, "heard Smith holler and I grabbed my wife and we ran."

HEARD NO BLAST

Coroner Nance asked Smith and Nichols in detail as to whether they heard a noise like an explosion and they said they did not; that they

(Continued on Page 2, Column 1)

TWO KILLED IN SHIP BLAST

Gasoline Explosion Aboard Destroyer Tender in Guantanamo Bay Also Injures Ten

WASHINGTON, March 22. (AP)—Two enlisted men are dead, five are suffering from serious burns and four enlisted men and one chief warrant officer are suffering from minor burns as a result of a gasoline explosion yesterday aboard the destroyer tender Whitney at Guantanamo Bay, Cuba.

DEAD AND INJURED

The dead are William Melvin Delevett, seaman second class, of Baltimore, and George Edward Garrett, seaman first class, of Ozark, Mo. Those seriously injured are:

John Frederick Narr, machinists' mate, third class, Mount Royal, N. J.

Donald Leroy Burch, fireman, third class, of Independence, Mo.

John Jay Easterling, seaman, second class, of Streetman, Tex.

Guillermo Dario, mess attendant, of San Roque, Cavite, P. I.

Willard Edmondston Jannie, seaman second class, of Roanoke, Va.

Those who received minor burns are:

William Albert Cardis, chief gunner, of Paterson, N. J.

Frank Benjamin Hulsander, seaman first class, of Chelmsford, Mass.

Edward Peter Michalski, apprentice seaman, Baltimore, Md.

Howard Franklin Bousquet, seaman second class, of Island City, Or.

Marvin Warren Weaver, apprentice seaman, of Johnstown, Pa.

VESSEL UNDAMAGED

The official dispatch from Vice-Admiral Ashley Robertson, commander of the scouting fleet, said that the accident occurred at 9:40 a.m. on the 21st inst. while the personnel were ventilating the cofferdam adjacent to the gasoline storage space.

The report said that the fumes were ignited from an undetermined source. The men who were seriously burned were transferred to the hospital ship Mercy where Delevett and Garrett died last night.

The less seriously burned were kept aboard the Whitney for treatment. There was no material damage to the vessel. A court of inquiry was ordered.

Coroner's Jury Will Inspect Ruins of Ill-Fated St. Francis Dam and Study Construction

WORKERS TELL FEAR OF FLOOD

Bark of Dog Saved Family in Torrent's Path

Hills Water-Soaked from Seepage, Another Says

Federal Board Given Pay; State to Report

(Continued from First Page)

were awakened by the dog and heard the roar, rumbling and crushing of the flood. They said there appeared to be a first wave of terrific strength and then a second of much greater volume. Smith declared none stopped to dress, but ran for their lives. They lost all the buildings and possessions on the ranch.

Robert E. Atmore, a rancher fifteen miles up the canyon from the dam, was questioned particularly by Coroner Nance concerning any noise like an explosion on the night the dam broke. Atmore said he heard of none and knew of no one thereabouts who had. Atmore testified he saw the dam about two days before the break and "thought it looked dangerous."

H. A. Van Norman, assistant chief engineer of the water bureau, was on the witness stand for several hours. He was questioned in detail concerning the construction of the barrier.

"In my opinion the location of the dam there was justifiable," Van Norman testified.

RESERVES OPINION

"Do you feel that the site was bedrock?" Coroner Nance asked.

"That is a matter of judgment," the witness replied, "the cause of the failure is unknown and I'm reserving an expression of opinion until the various expert investigations have given us the benefit of their findings."

"Do you believe it was built in a secure manner," the Coroner asked.

"I do. I believe it was," he replied.

He testified that "Mr. Mulholland was always on the job,' and the general understanding during construction was that everything was being satisfactorily built. Testifying about chancing to be at the dam with Mulholland the day before the night of the break Van Norman said:

"Everything as far as I could see was as secure as it had ever been. There was some seepage at both ends of the dam and some at the bottom. The water was perfectly clear and there was no indication of erosion.

"There was never any communication to our office that I know about that indicated the dam was in any danger.

"I would not have had any apprehension about staying all night below the dam, as I have done many times. If we had had any apprehension that the dam was unsafe we would have been the first to have alarmed the countryside. Neither would have jeopardized anyone."

Van Norman testified that had they had any warning of the impending break it would have been impossible to have let out the water in such quantities as would have prevented the flood. Residents below, he said, might have been warned and their lives saved, but that it would have been impossible to have saved nonremovable property.

Coroner Nance inquired about the quality of the concrete in the dam and about large stones or clay getting into the mixture.

"The concrete speaks for itself," Van Norman said. "It is still there and anyone can examine it and see that it is all right."

"Do you know anything about the construction of this dam that might be a clew to its failure?" the Coroner asked.

"No, I do not," the witness replied.

"It was a type of dam built and considered safe in many places. The type has had the approval of the best engineers in the country. This dam was constructed with reasonable skill, the engineers used all the science and foresight that they usually do in constructing this dam.

"The same sand was used in it that was used in important parts of the Aqueduct and powerhouses near the dam."

He was asked about a leak on the west side and replied:

"It wasn't a new leak. It was one from which the water had been coming ever since the dam had water in it. The water coming from it was perfectly clear."

CLEARNESS TEST

He said an engineer can tell by examining the clarity of leak water whether a dangerous leak exists.

Dennison and Dist.-Atty. Hollingsworth of Ventura county sought to bring out from the witness that water seepage had softened the canyon walls where the ends of the dam were tied into the walls and also underneath the dam foundation, but Van Norman insisted that no evidence of such had come to the attention of any who kept in touch with the dam. He said he believed such was not the case.

Van Norman pointed out that a year ago the dam was as full of water and was subjected to such "soaking," but that there was not then nor was there during this period any evidence that the earth had softened. The dam had not settled, sunken nor become distorted in any way, according to the witness's sworn answers.

"The rock did not become spongy and permit the structure to fail," Van Norman said.

H. B. Hemborg, department surveyor, who worked on the dam, testified that the foundation of the central part was twenty feet or so into bedrock and about thirty feet below the bottom of the streambed. He said the foundation along the sides was ten or twelve feet into bedrock. He said the ends of the dam were set ten to twelve feet into the sides of firm rock on the canyon walls. R. R. Proctor, an assistant engineer, gave much the same testimony.

Edward V. Hendricks, boss rigger, who said he had spent ten or fifteen years rigging up apparatus for pouring cement on such jobs, testified that the work was done in the customary manner and with care and that in his opinion the job was proper as to concrete work.

Davis S. Mengles, general foreman on the concrete work, said the concrete was poured on solid rock and that it was good concrete and was carried ten to thirty feet into the canyon sides at the dam's ends.

Today the jury will be at the site of the ruined structure. Coroner Nance placed the body in care of Deputy Coroner Flemming and Deputy Sheriff Hunter and instructed the jurors to discuss the case with none except themselves. Inquest sessions will be resumed Monday at 9:30 a.m.

CONFER ON DYNAMITE

Investigation into a possibility that the failure of the dam may have been caused by dynamite took another direction yesterday when investigators for the city conferred with Sheriff Traeger and his aides. J. Clark Sellers, criminologist and explosives expert, with J. N. Pyles, private detective, met with the Sheriff and his men and went over the physical evidence which Sellers and Pyles have gathered.

A midget blasting machine for setting off dynamite charges was found in the Santa Clara River bed in the Bardsdale district yesterday by workers searching for bodies, and will be turned over to Engineer Van Norman.

Belief is expressed in Fillmore that the machine came from the Edison Company's camp, which was located near Kemp. Several cases of dynamite and blasting machines were at the camp when the flood hit, according to workmen there who survived the disaster. A box of dynamite found near Ventura also is believed to have come from the camp.

Police patrol of the bridge at Saticoy has been abandoned, following completion of repair work, which necessitated one-way traffic for more than a week at that point.

The Board of Water and Power Commissioners did not meet yesterday so no formal action could be taken by the department on Commissioner Richards's demand that the grand jury investigate reports tending to indicate that St. Francis Dam was dynamited, as well as to obtain all information as to the cause of the collapse of the structure. The board will meet today, however, and Commissioner Richards plans to offer his resolution by which the board will ask for the grand jury investigation.

GEOLOGISTS TO REPORT

The committee of geologists appointed by the board last week to investigate ground conditions at the dam and the mountains on both sides of the canyon is expected to file its report with the commission tomorrow or early next week. This committee consists of Robert T. Hill, Prof. C. F. Tolman of Leland Stanford University, and Daniel W. Murphy.

Members of the city's investigating committee of engineers consisting of Dr. Elwood Mead, chairman, Louis C. Hill, and Gen. Lansing H. Beach, are each to be paid $100 a day for their services under action by the City Council yesterday. The necessary resolution authorizing this fee was introduced by Councilman Hall and unanimously adopted.

Chairman Mead and Mr. Hill are at work on the investigation and visited the dam site yesterday for their first inspection. Gen. Beach was out of the city when he was appointed and is now on his way to Los Angeles.

Councilman Hall said that the appointment of Gen. Beach and Hill has been suggested by the American Society of Civil Engineers, which likewise approved the appointment of Dr. Mead.

On suggestion of Dr. Mead, the City Council yesterday authorized the employment, at a fee of $100 a day, D. C. Henny, consulting engineer of Portland, Or., as consulting adviser to the investigating committee. The investigating committee also is given an expense fund of $1500.

WORK OUT AID PLAN

Following the meeting yesterday morning of the Los Angeles Rehabilitation Committee, it was announced additional men will be sent into the devastated area daily for the next two weeks to augment the crews now working there under Engineer Van Norman.

At the conference the committee received assurance that the Red Cross will continue to care for refugees.

City Attorney Stephens said last night that plans for financing reconstruction of homes in the stricken district from the city's $1,000,000 flood fund is being rapidly worked out by the subcommittee, composed of John C. Austin, architect, and J. C. Edwards, vice-president of the Simpson Construction Company.

Another meeting of the general committee is scheduled this morning in the office of George L. Eastman, chairman, in the Chamber of Commerce Building.

STATE FLOOD INQUIRY TO WORK ON REPORT

SACRAMENTO, March 22. (AP)—Preparation of a report by the State commission named to investigate the St. Francis dam disaster will probably begin tomorrow, Gov. Young said today. The report will not be filed, however, until C. E. Grunsky, Sr., and C. E. Grunsky, Jr., engineers for the Ventura County Supervisors' investigating committee has concluded its work.

Declaring that the work of the commission has been done intelligently and in perfect harmony, B. B. Meek, State Director of Public Works, informed Gov. Young today that the commission's findings will prove of lasting value to the State. Damage to State highways in the flooded area will total $150,000, Meek asserted.

Another Engineer Defends St. Francis Dam

"The Location Was Justifiable"

H. A. Van Norman, assistant chief engineer of the water bureau, who yesterday underwent an intensive questioning regarding the building and strength of ill-fated structure.

DOG KEEPS LONE VIGIL AT GRAVE

Refuses to Leave Burial Place of Unidentified Flood Victim

VENTURA, March 22. (Exclusive)—He was small, lonely, nameless and utterly without pedigree—mostly dog, obviously a survivor of the recent flood. But as he lay whimpering on the grave of an unidentified victim in the Ivy Lawn Cemetery he presented a picture of dumb affection and loyalty such as can be found only in a canine pal.

For two days he has lain on the plot in the cemetery where lie buried the bodies of six unidentified victims of the catastrophe. Neither threats nor kindness can drive or induce him away. Approached by a would-be friend, the little stub tail moves imploringly, and the dog consents to be petted. But nothing short of being picked up and bundled away can draw him from the melancholy vigil which must end in starvation.

DEBRIS RAPIDLY BEING RAKED UP

Tractors Make Headway in Devastated Area

Five Unidentified Victims to be Buried Today

Land Ruined by Flood Now Fixed at 10,659 Acres

SANTA PAULA, March 22. (Exclusive)—Ventura county literally is being swept clean by a corps of more than 600 workers using tractors, power shovels and hoists to tear apart brush piles, wrecked automobiles and ruined homes.

In each district, according to a statement issued today by Vern Freeman, engineer, workers are rapidly cleaning up. The report in full follows:

ENGINEER'S REPORT

Montalvo district, twenty-five men and three teams; Saticoy area, sixty men, two teams and one tractor; Santa Paula area in charge of Bob Ryan, fifty-two white men, 137 Mexicans; Roger Place, twenty-five Mexicans, seven tractors, two teams and a power bank filler; Santa Paula area handled by the Los Angeles Water Bureau in charge of Mr. Dunham, forty-eight men and eleven tractors; Fillmore camp, ninety men and five tractors; Bardsdale Camp, thirteen tractors, two clam-shell shovels and 175 men; Piru, one tractor and five men. The Piru, Fillmore and Bardsdale camps are completed. Other camps to add approximately 600 men.

Five victims of the flood, still unidentified, and to be buried tomorrow as "unknown martyrs of the flood," lie in the morgue here. The body of a boy was found late today near Fillmore but was in such a condition as to make identification impossible. Twelve of the 175 bodies found in this county are all of the number left unidentified. The five are to be buried as soon as the graves are ready tomorrow.

ACRES DEVASTATED

In a statement released late today by A. H. Call, Ventura county horticultural commissioner, the loss to farm land here was raised to 10,659 acres on a total of 190 properties. The figures were compiled after a complete survey of the region was made by Call's deputies. It follows:

Eighty-six acres of lemons, 915 acres of oranges, 465 acres walnuts, 256 acres apricots, 5274 acres pasture land, 326 acres vegetables, 832 acres beans, thirty-six acres citrus, eight acres pecans, 1431 acres alfalfa, fifteen acres mixed orchards, seventeen acres general farm lands, 435 acres unclassified, twenty-one acres grape, 450 acres barley, ninety-two oats, besides, 775 trees of nursery stock, 30,000 trees of seed bed stock, 343 stands of bees and fifteen avocado trees.

GEOLOGIST SAYS FAULT UNDER DAM

Los Angeles Man Tells Petroleum Delegates of Survey Made on Site

SAN FRANCISCO, March 22. (AP) St. Francis Dam, which collapsed and sent a wall of water down San Francisquito Canyon, causing a death toll of 278, with 173 missing, was built on a geological "fault," Harry R. Johnson, consulting geologist of Los Angeles, stated today before the convention of the American Association of Petroleum Geologists here.

Johnson said he spent most of last Friday examining the dam site. He declined to discuss the advisability of constructing a dam on such a site. He declared he had discussed with other delegates the propriety of reporting to the convention on his findings, adding that "in view of the fact that the public mind has been deluged by the wildest assortment of theories as to the cause of the catastrophe," it had been decided that it was advisable to make the report.

In connection with his report, Johnson urged all geologists to use their best efforts to promote appointment of a standing commission of competent geologists to pass on future dam sites before construction is begun.

Johnson said the line of the fault was easy to trace, showing from about four miles north of Saugus to a point about seven miles northeast. He declared the fault connects with an eastern section of the fault which intercepts the San Andreas fault. He explained that the San Andreas fault is a "live fault," whereas the San Francisquito fault is a "dead" one.

"TIMES" FLOOD RELIEF FUND

The Times, which has started a fund for the relief of victims of the St. Francis Dam disaster with a contribution of $1000 of its own, will receive, acknowledge by publication and turn over to the Red Cross any contributions of money which may be sent to this paper for the purpose. The need is urgent and all who can give are urged to do so quickly and in as large amounts as possible. Money should be given rather than supplies. Checks sent to this paper for the fund should be made payable to THE TIMES FLOOD RELIEF FUND and the envelopes should be addressed to The Times Flood Relief Fund, Care The Times, Los Angeles, Cal.

Up to 3 p.m. yesterday The Times Flood Relief Fund stood at a total of $78,850.12 as follows:

Previously acknowledged	$73,969.52
Simon Levi Company	500.00
S. L. C. Club (employees of Simon Levi Company)	141.00
J. Langford Stack	500.00
W. I. Hollingsworth & Co.	500.00
M. A. Newmark & Co.	250.00
Los Angeles County Dental Society	250.00
The La Canada Valley Chest	250.00
Wilcox Drake & Co.	200.00
A Friend	200.00
Vermont-avenue Square M. E. Church	120.50
Westlake Masonic Lodge	120.00
H. L. Weymouth	100.00
Estate of Isaac Norton	100.00
Young's Market Company	100.00
B. F. Nysewander, Jr.	100.00
Western Cooperage Co.	100.00
Chapter A. O., P.E.O.	81.00
Mr. and Mrs. Harold K. Huntsberger	50.00
Wieman, Kammerer & Wright, Inc.	50.00
Mrs. Louisa G. Post	50.00
West Coast Glass Co.	50.00
J. M. Pettey	50.00
Walter Slater Company and employees	50.00
I. D. Hale	50.00
L. A. Council No. 82, United Commercial Travelers of America	50.00
Employees of Boos Bros. Co., 648 South Broadway	34.00
Sympathizer	28.00
Westgate Card Club	25.00
Anonymous	25.00
Mr. and Mrs. L. P. Hansen	25.00
Anonymous	25.00
Alan F. Sharpe	25.00
P.E.O. Sisterhood, Chapter E. Z.	25.00
Kiwanis Club of Downey	25.00
William Moeller, Jr.	25.00
Simon Benson	20.00
C. L. Wilson, Jr.	20.00
Royal Court Order of Amaranth	20.00
Cash	15.00
Bethel No. 4, Jobs Daughters	12.50
Anonymous	11.00
Sara G. Hayden, La Jolla	10.00
A Japanese Sympathizer	10.00
Mrs. A. W. Holdzkom	10.00
Mrs. E. J. Dyer	10.00
Mr. and Mrs. A. F. M.	10.00
Berton J. Misner	10.00
William Haas	10.00
W. R. Mason	10.00
Mrs. J. A. Fazenda	10.00
Mrs. John Rutherford and Jerry, Chicago	10.00
Mrs. J. R. Haworthy	10.00
Mrs. Minnie Spaulding	10.00
A Friend	10.00
Gertrude B. Keene	10.00
Jules V. Riviere	10.00
Mr. and Mrs. Charles Jordan	10.00
J. W. McPatridge	10.00
Dwight Bissell	10.00
J. Edw. Rice	10.00
Eschscholtzia Chapter, D. A. R.	10.00
Mrs. Adolf Ekstein, Alhambra	10.00
Anonymous	10.00
Samuel Levy	10.00
N. H. C.	10.00
J. W. Falkner	10.00
James Parker Doane	10.00
Victim of the Johnstown (Pa.) flood	10.00
Mr. and Mrs. N. B. H.	10.00
K. S. M.	10.00
Union Church of the Deaf	9.00
Mr. and Mrs. Perry M. Allen	5.00
Howard A. Black	5.00
Immanuel Baptist Church	5.00
Henry Schroeder, Bell, Cal.	5.00
H. W. Lelansky	5.00
Ida M. Manion	5.00
H. G. Weger	5.00
William Bush	5.00
Aileen B. Stern	5.00
Sydney C. Young	5.00
Anna Huebner	5.00
A Friend	5.00
William S. Corbin	5.00
Grace Stanley	5.00
Marie	5.00
Mrs. A. R. Heryford	5.00
Emma W. Mitchell	5.00
Mabel A. Doanburg	5.00
F. Hodgson Allen	5.00
Mrs. Mary L. Lubrecht	5.00
L. M. P.	5.00
A Sympathizer	5.00
M. D. Kneeland	5.00
Bernadette E. Stevens	5.00
A. W. Pierce	5.00
E. M. Ogden	5.00
F. C. Peter	5.00
Mr. and Mrs. J. T. Watts	5.00
H. Otto	5.00
Anonymous	5.00
Alice Worthington	5.00
Mr. and Mrs. Paul Venske	5.00
Rosecrans Auxiliary No. 2 to the Sons of Union Veterans of the Civil War	5.00
An employee of Lasky's studio	5.00
Mrs. Sheets	4.00
Ruth Kenworthy	4.00
M. Bell	3.00
Vane McKee	2.00
F. G. & M.	2.00
Miss Alma Herman	2.00
Mary A. Thompson	2.00
Just a Mite	2.00
Cash	2.00
E. Moore	2.00
Mary L. Smith Tooley	2.00
Alice C. Russell	2.00
H. T. Buswell	2.00
Friends	1.60
C. L. P.	1.00
Mrs. W. F. Mills	1.00
A Friend	1.00
Terry Page	1.00
L. E. W.	1.00
A Sympathizer	1.00
Total to date	$78,850.12

Note: In last Saturday's list a contribution of $50 from D. P. N. Little was erroneously credited as coming from "D. P. Whittel."

RAIL OFFICIAL DIES

NEW YORK, March 22. (AP)—Col. John McAnerney, former vice-president of the Southern Railway, died today.

SCHOOL DISTRICTS GONE

Only Few Pupils Left Out of Three Regions in Flood Area, Raising Legal Point in Proposed Suits

Three school districts virtually were destroyed by the St. Francis Dam flood, it was announced yesterday by Mark Keppel, superintendent of county schools. In the Bee school district, near Power House No. 2, thirteen of the fifteen pupils are dead, as are their parents. One family, consisting of the father, the mother and two children, survive.

Seven miles down the canyon, at the San Francisquito School, there is but one pupil left. The teacher, twelve pupils and two of the school trustees were lost. The teacher's body was found twenty-eight miles away, in Santa Paula. In the Saugus school district eight pupils are left out of eighteen.

A serious legal question is raised by the situation in the San Francisquito district, where only one pupil and one trustee survived. It is questionable whether the district has not ceased to exist as a corporate entity. This matter is being given consideration by County Counsel Mattoon in connection with the drafting of possible claims against the city.

Deputy County Counsel Purdum returned yesterday from a tour of the flood district, where he had been sent by Mattoon to develop facts upon which to base possible claim against the city for the loss of school district property. Before a claim can be made it will have to be determined who can make it, and it is one of the possibilities that at least one school district may have ceased to exist, legally, which would make it necessary to decide who can make a claim in its behalf.

ONE KILLED IN TRAFFIC ACCIDENTS

EVERY MORNING IN THE YEAR **Los Angeles Times** DAILY FOUNDED DEC. 4, 1881

The Times Building, First and Broadway. Phone MEtropolitan 0700

90c per month DELIVERED BY CARRIER Single Copies, Daily, 5 Cents Sunday, 10 Cents

By mail to Postal Zones 1 to 4, including California, Arizona, Nevada, Utah, Yearly, $12.00; Monthly, $1.05; in Zone 5, including Colorado, Idaho, Montana, New Mexico, Oregon, Washington, Yearly, $16.00; Monthly, $1.50; in Zones 6, 7 and 8, balance of States, Canada and Mexico, Yearly, $18.00; Monthly, $1.50, POSTAGE PREPAID.

Entered as second-class matter Dec. 4, 1881, at the Postoffice at Los Angeles, Cal., under the Act of March 3, 1879.

FRIDAY MORNING, MARCH 23, 1928. VOL. XLVII. NO. 111

"Myra"

A ONE-STRAP FOOT SAVER

When you wear a shoe like this, you get the scientific arch-support that conserves foot-energy. It's the combination last that does it.

In patent leather or in black satin... $12.50

Widths AAAA to C

INNES SHOE CO.
642 So. Broadway
6504 Hollywood Boulevard
433 E. Colorado St., Pasadena

Copeland
DEPENDABLE ELECTRIC REFRIGERATION
THE NEW COPELANDS STORE MORE FOOD MAKE MORE ICE ARE EXTREMELY QUIET
"Copeland Always Leads"
2228 W. 7th St.
DUnkirk 1112 WESTLAKE PARK

BARKER BROS.
SEVENTH STREET, FLOWER and FIGUEROA
MEZZANINE FLOOR PICTURE SHOPS
Always a choice and interesting collection of fine pictures, framed and unframed.
Specialists in the CORRECT FRAMING OF PICTURES

Largest Stetson Retailers in Western America

STETSON HATS

Stetson "PACKARD"

A STYLE with all the elegance, exclusiveness and richness of super craftsmanship which Stetson can create from fine quality beaver fur.

$40

New York Hat Stores
LOS ANGELES • SAN DIEGO • HOLLYWOOD
PASADENA • LONG BEACH
Open Saturday Nights Until 10

DINE at THE VICTOR HUGO 619 So. Grand Ave.

CHINA GLASS

The Fountain pattern in this china has the additional compliment to its beauty of having matching stemware in light blue.

Parmelee-Dohrmann Co.
741-747 South Flower
Los Angeles
San Diego Pasadena Long Beach

When a man wants a cigar that's satisfying yet mild enough for all-day enjoyment—HERE'S HIS CIGAR—

Look for This Trademark On the Box for Your Protection

PERFECTO foil-wrapped 10c

BY'S and buy

LITVINOFF COMPROMISES ON DISARMAMENT PLAN

Agrees to Drop Details of Scheme if Committee Will Accept Principle as Basis

GENEVA, March 22. (AP)—Maxim Litvinoff, spokesman for [illegible] before the preparatory committee on disarmament, agreed [illegible] to throw overboard the details of his disarmament scheme [illegible] committee would only accept the principle of complete dis[armament] for four years as a basis for discussion.

[illegible] delegate seemed to [illegible] granted that the great [illegible] of the committee were [illegible] since, in replying to [illegible] sharp criticisms of his [illegible] made no attempt to con[illegible] delegates. He showed [illegible] than anger at the fail[ure of the] United States delegation [illegible] to his appeal for support, [illegible] he had reason to place [illegible] that direction since the [illegible] government had been [illegible] toward the aboli[illegible]

[illegible] DUE TODAY

[illegible] will be reached on the Rus[illegible] tomorrow morning, after [illegible] Bernstorff of Germany [illegible] to force immediate [illegible] of the draft convention. [illegible] in his address expressed surprise that Lord Cusendun, the head of the British delegation had attributed ulterior motives to the soviet delegation and that he had gone out of his way to draw extraneous questions into the debate. The soviet representative resented the charge that the Russians had come here to commit sabotage against the League of Nations and against disarmament. The fact that the soviets, having no obligations whatever to the League, had consented to come to Geneva to co-operate with the committee, was, he contended, evidence of good faith.

He reminded the committee his delegation is not the only one from among nonmembers that has presented opposing views and alluded to the occasion when Hugh S. Gibson, American Ambassador to Belgium, speaking before this same committee, had declared that there were questions on which his country would not accept the jurisdiction of the League.

Replying to Lord Cushendun's demand that the soviets explain whether they included civil war among the conflicts they desire to put down, M. Litvinoff said the League itself is not interested in the internal affairs of its members. He did not imagine therefore that the question would be considered here.

Referring to the remark about soviet interference in other countries the Russian retorted with a recital of British intervention in China, at Shanghai and Nanking.

Litvinoff admitted that the soviets took no account of the covenant of the League in drawing their project for disarmament, because they were in no way bound by it.

He asked Lord Cushendun if the fact that the committee's disarmament convention had been held up before its second reading was due to sabotage and then enumerated international accords made by Great Britain in which the League was disregarded and unnamed.

LETTER HELD FORGERY

Soviet Russia, he said, would never have thought of "raising the question of revolutionary propaganda in dealing with a country which found its origin in one of the greatest revolutions of history and which continues to exist only to hold benefits from that revolution."

Referring to the question of soviet propaganda abroad, Litvinoff mentioned the famous Zinovieff letter, which he declared was a forgery, and intimated that this letter was the work of Russians engaged in antisoviet propaganda.

"But what has all this to do with disarmament? Nothing at all," he said.

All at once, Litvinoff said, the soviet project was found incompatible with the League covenant. "Why was not this discovered sooner?" he asked. "Why are we wasting time discussing it here. In any case, the League is not a fetish and if nothing is attempted excepting in conformity with the pact and on the orders of the government nothing will ever be done."

ARGENTINA PROTESTS

"The representative of a country which is engaged in an effort to abolish war rejected our project," Litvinoff said, referring to the speech of yesterday by Ambassador Gibson, "but he did not see fit to give his country's views of a pact. The hope with which our present effort began, however, was based on activities of that country in favor of peace."

Another voice was added in protest today against the soviet proposals when Fernando Perez, Argentine delegate, declared before the preparatory committee that the Argentine delegation cannot accept the soviet plan.

"The brain must be disarmed before the hand," he said. "International disarmament is a complex problem in both moral and technical aspects. It must be a slow evolution like the treatment of a chronic disease."

ARCHBISHOP YEARNS FOR AMERICA IN LEAGUE

LONDON, March 22. (AP)—Efforts toward world peace and renunciation of war would be stimulated if the United States would enter the League of Nations, in the opinion of the Archbishop of York, Dr. Cosmo Gordon Lang, speaking on the soviet proposals for total disarmament.

Referring to the soviet proposals as coming from a suspicious source, the archbishop said they stand condemned to him if only because they entirely ignore the League of Nations.

SPAIN BACK IN LEAGUE FOLD

Representative of Madrid Announces Return at Geneva Meeting

GENEVA, March 22. (AP)—Official return of Spain to the League of Nations was announced this afternoon by Don Pedro Sangro, Spanish representative.

The announcement was made by Don Pedro at a session of the League committee on child welfare. He said that the decision to return was reached at a Cabinet meeting in Madrid this morning.

HOLD-UP DEATH PAIR ENTER GUILTY PLEAS

STOCKTON, March 22. (Exclusive)—Myron Mussell, 21 years of age, and Orville Olson, 23, of Santa Maria, charged with shooting and killing Joseph P. Walsh during a hold-up here several weeks ago, pleaded guilty to the joint charge of murder this afternoon in the local Superior Court. They will be sentenced tomorrow afternoon.

HOOVER BEGINS OHIO CAMPAIGN

Burton Rebukes Friends of Senator Willis

Scoffs Chance of Favorite Son's Nomination

Secretary's Achievements Praised by Speaker

(Continued from First Page)

ing "villification, defamation and untrue statements." He attacked Willis for not having uttered "a single constructive suggestion."

"What can be found among his utterances to afford a rallying cry for Republicans in the impending campaign in 1928?" Burton asked. "His remarks consist almost entirely of direct or veiled attacks upon Secretary Hoover and his supporters. Whatever he has said that is good is not new, and things which he has said which are new are not good. For these attacks there is no basis and I almost feel it is a waste of time to notice them."

REPLIES TO CHARGES

Burton answered a few of the charges that are being made concerning Hoover thus:

"Membership in the Democratic party in 1920? Hoover's name was entered into the Democratic primary in Michigan without his consent. He carried that primary over William G. McAdoo, receiving 22,000 votes, but also received 49,000 votes on the Republican ticket on which he was also entered. He declined to let his name be entered in Georgia. He came out for Warren G. Harding's election in 1920.

"Advocacy of the League of Nations? He advocated a league, but only was willing to accept the league as set up by the Versailles treaty with the same reservations that the Republican Senate insisted upon.

"Residence abroad? For a portion of each year excepting two years before the World War Hoover lived on the Leland Stanford University campus where he had a home.

"Fixing of the price of wheat during the war? President Wilson's fair price commission, on which L. J. Taber of Barnesville, O., master of the Grange, was a member, fixed the price without even asking Hoover's advice."

READS BRAND'S LETTER

Burton produced a letter to Hoover from Congressman Brand, his late debate opponent in which Brand on January 21, 1925, suggested that Hoover should be Secretary of Agriculture, as "you have the ideas that will put agriculture on its feet." Brand was willing to efface himself from the picture in order that Hoover could be appointed, Burton declared.

He cited Hoover's accomplishments in bringing stranded Americans out of the war zone, organizing the Belgian Relief Commission, managing the food administration, furnishing food to European countries after the war, organizing the American Child Health Association, reorganizing the Commerce Department, reorganizing the foreign trade service, calling an unemployment conference, conducting a campaign for elimination of industrial waste, assuming leadership in the "better homes" movement, organizing a campaign against the East Indian rubber monopoly, promoting the St. Lawrence-to-sea waterway, and directing flood relief work along the Mississippi and in Vermont.

"No one living has been connected with so large a number of constructive activities," Burton concluded.

MOVE MADE TO UNITE HOOVER GROUPS

SAN FRANCISCO, March 22. (Exclusive)—Steps to knit together the various clubs, civic organizations and community groups sponsoring the nomination of a Republican delegation pledged to Herbert Hoover for President at the Kansas City convention in June were taken today by the formation of a division of organization.

It was announced by Marshal Hale, Northern California chairman of the Hoover campaign committee, and its function will be to unite all the Hoover groups.

William G. Marvin was named chairman and M. A. Harris and Warren McBride his assistants.

Many Hoover clubs already have been formed and speakers will be supplied for meetings by the new division heads.

Marvin is an attorney and a graduate of Stanford University. Harris took a part in the organization of the Coolidge campaign. McBride is vice-president of the Hoover-for-President Club formed among engineers.

The Hoover ticket of delegates formally was assured of the only place on the Republican ballot today as the time expired for the filing of nominating petitions.

HUGHES'S MANAGER SEES COOLIDGE NOMINATION

WASHINGTON, March 22. (AP)—William R. Willcox of New York, who managed the Hughes Presidential campaign in 1916, predicted after a call at the White House today that President Coolidge will be renominated at the convention in June.

Whether the President would accept the nomination is problematical, Willcox said, contending that he had not disclosed definitely what he would do under such circumstances.

Willcox, a former chairman of the Republican National Committee, said there is wide demand for Coolidge's re-election. With him definitely eliminated from the field, Hoover would have the widest popular support of the Republican possibilities, he added.

ARKANSAS DEMOCRATS INDORSE SENATOR ROBINSON

LITTLE ROCK (Ark.) March 22. (AP)—The Arkansas delegation to the Democratic National Convention was given no instructions, but Senator Robinson was indorsed unanimously for the Presidential nomination by the Democratic State Central Committee here today.

WIDOW'S HOME BURNED

DOUGLAS (Ariz.) March 22. (Exclusive)—While Mrs. Harry Wheeler was gone, with her children, to visit a distant mail box, her home in Cochise Stronghold was destroyed by fire. Mrs. Wheeler is a widow of Harry Wheeler, for years captain of the Arizona Rangers, a captain of cavalry in the last war, as well as a soldier in the Spanish War and Sheriff of Cochise county at the time of the Bisbee deportations.

WALES SECOND IN CUP RACE

Prince Undeterred by His Spectacular Tumble of Previous Day

BARROWBY, LINCOLNSHIRE (Eng.) March 22. (AP)—Undeterred by his spectacular somersault from the saddle in a point-to-point race at Riseley yesterday, the Prince of Wales took part in the Duchess of Ruthland Cup race at the Belvoir hunt point meeting today and captured second place.

The race was won by Col. George Paynton on Hallington. The Prince rode Miss Muffit II.

The Prince seemed undisturbed by yesterday's tumble when he was catapulted from the back of his favorite hunter de Gomme, when the horse floundered badly on a brook jump.

BANKER OF CANADA DIES IN FRANCE

Sir Mortimer Davis Also Widely Known as Owner of Race Horses

CANNES (France) March 22. (AP) Sir Mortimer Davis, a widely known Canadian banker and sportsman, died today.

Sir Mortimer Davis, who was president of the Imperial Tobacco Company of Canada, was 52 years of age. He was born in Montreal. He was chairman of the board of directors of several industrial firms and a director in many other financial organizations, including the United States Rubber Company and the Royal Bank of Canada.

Sir Mortimer was an active sportsman, owning several race horses which have won important stakes on the American and European turf.

Residence of Envoy Suffers in Earthquake

MEXICO CITY, March 22. (AP)—The United States Embassy residence is among the buildings in Mexico City damaged by an earthquake which last night spread panic throughout the capital and several cities in Central and Southern Mexico.

Only minor casualties are reported, despite the fact that the earth movements were considered the most severe that have shaken Mexico in many years.

The damage to the American Embassy residence is in a wall of the bedroom of Dwight W. Morrow, the American Ambassador, and in one of the outside walls.

When Mr. Morrow went to his bedroom later he found a crack half an inch wide extending from the floor to the ceiling. The crack in the outside wall is from a half-inch to an inch wide, and runs from the ground to the second story.

Defense Fight Inquiry Asked

WASHINGTON, March 22. (AP)—Investigation by a special House committee of organizations which he said are protesting "against every measure directed at adequate national defense" was asked today in a resolution by Representative Maas, Republican of Minnesota.

He said that one organization within the "shadows of the White House" boasts that it has 2500 trusted agents who on a day's notice can organize a campaign to send from 50,000 to 250,000 letters to Congress.

It was commonly charged, he said, that some organizations participate in such campaigns for profit and not patriotism and in addition that other organizations are "dominated and inspired, if not actually financed, by foreign interests."

Pair May Reach Managua Today

MANAGUA (Nicaragua) March 22. (AP)—Charles C. Eberhardt, United States Minister to Nicaragua, received advices tonight from San Salvador that Assistant Secretary of War Davidson and Maj.-Gen. Fechet, who today resumed their flight to Pamana, are spending the night at San Salvador and probably will reach Managua tomorrow.

Cold and Frost in Florida Area

MIAMI (Fla.) March 22. (AP)—With a temperature at 28 deg. accompanied by light frost, the Everglades section west of here was the coldest spot in the United States last night with exception of East Port, Me., the Weather Bureau announced today.

Some damage to potatoes and tender truck crops is reported.

Sinclair's Home Listed for Sale

NEW YORK, March 22. (AP)—The New York home of Harry F. Sinclair, situated in Fifth avenue's most exclusive residential section, has been listed for sale with several large real estate brokers

SLEEPER DIES IN FIRE

WINSLOW (Ariz.) March 22. (Exclusive)—Carl M. Bauer, 21 years of age, was burned to death in the destruction by fire of his father's garage, in which he had been sleeping. It is believed the blaze started in the dropping of a match or lighted cigarette on the oily floor.

HICKMAN DEATH TRYST DELAYED

Child Mutilator Will Dodge Noose on Date Set

Hangman's Hand Stayed by Supreme Court Order

Earliest Day Possible for Execution May 4

SAN FRANCISCO, March 22. (Exclusive)—Anticipated delay in the execution of William Edward Hickman for the murder of 12-year-old Marion Parker materialized today. A transcript of testimony in Hickman's trial was received by the State Supreme Court and, in accordance with custom, C. Grant Taylor, clerk, immediately notified Warden Holohan of San Quentin prison to forego preparations for the slayer's hanging on April 27.

The Supreme Court formally set April 3 as the date of hearing on an appeal which will test the constitutionality of the new State law under which Hickman was convicted. This is the law allowing a plea of not guilty by reason of insanity, use of the plea constituting prima facie evidence of guilt, and making the subsequent trial one of sanity determination only.

By setting April 3 for hearing the Supreme Court automatically postpones Hickman's execution to May 4. At least thirty days must elapse between the hearing and execution of the sentence.

It was said that if the State Supreme Court upholds the Los Angeles Superior Court's decision and sentence, Hickman then must be returned to Los Angeles for resentence.

COOLIDGE SON IN CAPITAL

WASHINGTON, March 22. (AP)—John Coolidge returned to Washington last night to spend a ten-day spring vacation with his parents at the White House.

THE EVERGREEN PLAYGROUND

OF COURSE you'll bring your rod and tackle

THE patience of Izaak Walton is not needed in fishing the waters of PUGET SOUND and BRITISH COLUMBIA and the proverbial "fish story" is in reality a true one. For here is truly a fisherman's Paradise.

In the rivers and mountain streams there's always gray rainbow, cut-throat and Dolly Varden trout—and steelheads, the fighting warriors. In the spring and late summer the thousand and one lakes of this vacation country afford good fly fishing for trout. There's good fishing the season long. Bass, perch and crappie are abundant in these northern lakes. In the salt waters of our inland sea, salmon fishing is good the year around. Each year groups of world-famed fishermen make a pilgrimage across the continent to fight the famous 30-pound salmon.

All the sports, all the joys of summer are here! There's bathing on sandy beaches—and tobogganing down vast snowfields on the same day. There are days upon days of motoring trips through evergreen country. Golf, tennis, canoeing, sailing — you'll find all vacation delights at their best in this cool green summerland. Nowhere else are such attractions, so close to metropolitan, interesting cities.

Come North this summer to the Evergreen Playground of Puget Sound and British Columbia. See ALL of the Pacific Coast!

If you are going East, ask your ticket agent to route you one way via "The Evergreen Playground." From California the through rate by steamer here, and then rail east, is the same as your direct rail fare East. The rail trip via the northern lines is only slightly higher.

Our free illustrated booklet, "The Evergreen Playground," will assist you in planning your trip and vacation more easily. Mail coupon today.

PUGET SOUNDERS & BRITISH COLUMBIANS, Associated
Chamber of Commerce Building, Seattle, Washington
Please mail me your free illustrated booklet, "The Evergreen Playground."

LONGVIEW TACOMA SEATTLE EVERETT BELLINGHAM VANCOUVER VICTORIA

Name ____________
Address ____________

Puget Sounders & British Columbians Associated
"NO RED TAPE AT THE INTERNATIONAL BORDER"

RANSOM CORPORATION
SUNDAY MARCH 25
Gainsborough Heath

The CAMLIN
Seattle's gracious invitation to Puget Sound—Rates from $3 a day
9th & Olive
A. L. BLANCHER MANAGER

Sure Relief
BELL-ANS FOR INDIGESTION 25 CENTS
6 BELL-ANS Hot water Sure Relief
BELL-ANS FOR INDIGESTION
25¢ and 75¢ Pkgs. Sold Everywhere

go!

SIERRA TONIC
Made with Port or Sherry
(one of the Guasti products)
When you feel slowed down
—at your grocer's
ITALIAN VINEYARD CO.
OPERATING THE LARGEST VINEYARD IN THE WORLD
Established 1883 — Vineyard at Guasti, Calif.
Offices at 1248 Palmetto St., Los Angeles
Branches—New York—Chicago—New Orleans

Removal Sale
NOW IN PROGRESS

English Foulard Neckwear

WE HAVE put forward at this time an excellent assortment of new English gum twill foulard ties which were specially designed by us or Spring presentation.

These ties are light in weight, are shown in beautiful handblocked patterns and are particularly appealing to men of discriminating taste.

Full silk-lined four-in-hands. Regularly $4.00 .... $2.95
Four-in-hands and bow ties. Regularly $3.00 .... $1.95

Alexander & Oviatt
HILL STREET AT SIXTH
IMPORTERS AND MANUFACTURING RETAILERS

Los Angeles Times
FREE COOKING CLASS
Under direction of
MRS. MABELLE (CHEF) WYMAN
whose menus and recipes appear as a daily feature in the Los Angeles Times.

This Afternoon at 1:30

Mrs. Wyman will demonstrate the following:
Fruit Ginger Bread.
Fried Pies.
Ice Box Cake.
Orange Pudding.
Avocados.
Meringue Shells.

AN interesting lecture and practical demonstration on the preparation and cooking of foods suitable for use in every household. Nothing to buy and no fees of any kind. Comfortable chairs for all. All Times readers and their friends are welcome. Ask for free copies of all recipes used.

Times Free Cooking Classes are conducted at 2:00 every Tuesday and Friday afternoon in the—

FOOD DEMONSTRATION AUDITORIUM OF THE
Southern California
MANUFACTURERS' EXHIBIT
Southwest Building—130 South Broadway
Take Elevator to Third Floor

SINCLAIR FIGHT FOR DELAY LOST

Magnate Must Stand Separate Trial Without Fall

April 4 Set for Next Teapot Oil-Fraud Hearing

Ex-Secretary's Case Goes Over Indefinitely

(Continued from First Page)

might be drained by nearby developments.

STORY OF RANCH DEAL

In 1922 Sinclair visited the Three Rivers ranch and became interested in the property and after a conference with M. T. Everhart, Fall's son-in-law, it was decided to sell an interest to the oil man. On May 18 Sinclair agreed to pay 233,500 for one-third interest in the properties which the affidavit says, Fall will contend was worth more than he received for it.

Fall assured Sinclair at a recent conference they had in the Southwest that he is ready to tell the whole story of the lease of the Wyoming naval reserve, which was followed by a payment of $233,000 in Liberty Bonds to him by the wealthy oil operator. The former Interior Secretary reiterated that desire yesterday in newspaper interviews.

However, he flatly declined to subject himself to interrogation by the Senate Teapot Dome committee, when asked by that body yesterday if he would do so and the committee abandoned for the present, at least, its plans to send its chairman, Gerald P. Nye, of North Dakota, and its prosecutor, Thomas J. Walsh of Montana, to El Paso to take his testimony.

Explaining his position, Fall said he is ready to have his deposition taken for use in a court of law as his testimony then would be held within the legal bounds, whereas if he were questioned by a Senate committee there would be no limitation upon the scope of the questions.

FALL EXTREMELY FEEBLE

Owen J. Roberts, of special government oil counsel, and Senator Walsh said the deposition of Fall could not be used at the trial under constitutional limitation unless the defense asks that it be taken.

Special oil counsel probably would not object to the deposition, but they made it plain that they are not seeking Fall's testimony. They maintain that the case is made complete with the testimony of his son-in-law, M. T. Everhart, of Pueblo, Colo., that Sinclair paid over a total of $233,000 in Liberty bonds, after the lease of Teapot Dome, ostensibly for one-third interest in the Fall ranch properties, but without receiving from anyone any evidence of such holdings in the property.

With Fall in extremely feeble health many believe that he never will be brought to trial. He has faced the courts twice as a result of the naval oil leases; once with Edward L. Doheny, lessee of the Elk Hills reserve in California, with whom he was acquitted, and the other time with Sinclair. A mistrial was the result in that case after it was discovered that Sinclair was having the jurors shadowed.

VIGOROUS FIGHT MADE

Indefinite postponement of the trial of Fall was obtained by his counsel, William E. Leahy of Washington, without opposition from government counsel. Reports received from government physicians agreed with those attending Fall that his condition is such that his life would be endangered if he were required to come to Washington on April 2, the date set for the trial.

Roberts and former Senator Pomerene then moved that the cases be severed and that Sinclair be placed on trial April 2. Taking the position that Fall is a material witness for the defense, George P. Hoover, counsel for the oil operator, opposed this motion vigorously, but Justice Bailey granted the government's motion.

Then defense counsel sought a two-months' postponement on the dual ground that Fall is a material witness; that the withdrawal of Fall's counsel deprives them of necessary aid and that they will be unable to prepare the case for trial within a month. Hoover also presented an affidavit signed by himself declaring that he and Martin W. Littleton of New York, Sinclair's chief counsel, will be busy on April 2 in other trials already under way.

SURPRISE SPRUNG

Opposing a postponement, government counsel called attention that early in January notice was given that a severance of the cases would be asked if Fall could not come here for trial and argued that the defense knew he would not be here and so had ample time in which to prepare their case in advance of April 2.

Roberts sprung a surprise by reading a letter from Mark Thompson of Las Cruces, N. M., Fall's counsel, to an unidentified person, saying that if there is any contention presented to the court that Fall would be able to appear for trial before late in the summer, it should be controverted strenuously. The letter had the indorsement of Fall himself, as shown by his "O.K." in one corner.

Government counsel emphasized that the previous failure to complete the trial was due to actions of Sinclair himself, since he had hired the detectives to shadow the previous jury. They also argued that the government already has summoned its large numbers of witnesses from all parts of the country and some from Canada and that if the trial is postponed for such a long period new subpoenas would have to be served.

Witnesses summoned for April 2 were notified today by telegraph to defer coming to Washington until April 4. These include Robert W. Stewart, chairman of the board of the Standard Oil Company of Indiana, who is under indictment for contempt of the Senate by reason of his refusal to answer certain questions before the Teapot Dome committee on the ground that they should be answered at the Sinclair trial since they had to do with Sinclair and the Continental Trading Company.

Aside from the decision not to send the subcommittee to El Paso, the Senate investigating committee produced no developments in the oil situation during the day. It will reopen hearings tomorrow with a single witness—Merrit Baldwin of Meriden, Ct., a confidential employee of Sinclair from 1922 to 1924.

TO THE ORIENT and ROUND THE WORLD
PRESIDENT LINER LEAVES EVERY WEEK FROM LOS ANGELES
DOLLAR STEAMSHIP LINE
514 W. SIXTH ST., Los Angeles, Calif.
Telephone TRinity 4891.

BORAH NOW SHY ONLY $156,000

Sinclair Repudiation Fund Increased Yesterday to Total of $4000

WASHINGTON, March 22. (AP)—Contributions to the Sinclair repudiation fund were increased $600 today.

Senator Borah of Idaho has collected about $4000 in cash in answer to his appeal to Republicans to wipe out the $160,000 contribution by Harry F. Sinclair to the Republican campaign deficit of 1920.

JOCKEY CLUB TRACKS OPEN TO SINCLAIR HORSES

NEW YORK, March 22. (AP)—The Jockey Club, controlling power on the turf in New York, today refused to support the action of the Maryland Racing Commission in barring Harry F. Sinclair because of his asserted connection with the oil scandal.

The Maryland commission, which has barred Sinclair and his establishment, the Rancocas stable, from all four Maryland tracks, made no request that its decision be followed here, but its action nevertheless was put formally before the stewards of the Jockey Club for consideration.

The stewards, to make their position clear, adopted a resolution specifying that "the ruling of the Maryland Racing Commission in no way affects the entries of the Rancocas stable on race courses under jurisdiction of the Jockey Club."

Sinclair's horses already are entered in all the fixtures for the meetings at the four metropolitan tracks, Aqueduct, Jamaica, Belmont and Empire City, as well as at Saratoga, which also is controlled by the Jockey Club.

MELLON FORCES WIN IN SENATE

(Continued from First Page)

long enough to protest that the Couzens move was a continuation of a "personal feud" with the Secretary. This went unanswered by Couzens, who has fought the Treasury on tax matters during much of Mr. Mellon's seven years' administration.

"I protest that the Senator is bringing to the floor of the Senate a personal feud between himself and Mr. Mellon, which has gone on for years," Moses said. "Since he has seen fit to portray a recital here of vicious, malicious statements which were untrue in some instances, I protest further that the more orderly procedure would have been for him to ask for impeachment in the manner prescribed by the Constitution."

Before the close of the Senate's so-called "morning hour" at 2 p.m. forced an end to this discussion in favor of unfinished business, Senator Reed moved to refer the resolution to the Finance Committee and announced he was ready for an immediate vote. Senator Norris, Republican, of Nebraska, sought unanimous consent finally that the resolution go over until tomorrow without prejudice, but that proposal and another effort to go ahead with it today met with objection, and Senator Odie, Republican, Nevada, presiding officer at the time, sent the resolution to the calendar of business.

STRICT PARTY ROW

The debate was all on the Republican side of the Chamber. Senator Couzens cited a long list of complaints, including one that Mr. Mellon had failed to reveal knowledge of the contribution of Harry F. Sinclair to the Republican 1920 campaign deficit, and another charging that he is holding office illegally because of a statute forbidding appointment of a Secretary of the Treasury who is directly or indirectly interested in trade or commerce.

Replying, Senator Reed told for the first time the story of how it was learned that Albert B. Fall, former Secretary of the Interior, had some Liberty bonds traceable to Harry F. Sinclair and how the Continental Trading Company of Canada, whose profits were represented in the bonds, was discovered.

Reed said that four secret-service men investigating another deal had traced some Liberty Bonds to Fall's account in a New Mexico bank. When government counsel in the oil cases asked for secret-service aid, Reed said that Mr. Mellon sent the men who had worked on the Liberty Bond case in the first instance.

COULD HAVE MUFFED

"It might well have been," he continued, "had there been a desire to shield Sinclair, that men of little intelligence could have been put on the job."

He told how the agents traced Fall's bonds through various banks and finally to the Continental Trading Company. He said that H. S. Osler, president of the company, had misled the agents, but finally they had discovered Sinclair's connection with this company and with the bonds in Fall's hands.

Senator Couzens said he charged no conspiracy in the Treasury Department or dishonesty by Mr. Mellon, but he insisted that conditions there were "rotten with favoritism and corruption."

It was made clear today at the Treasury that, regardless of the result of the vote in the Senate on the resolution aimed to obtain his retirement from the Cabinet, that Secretary Mellon will not resign.

SECOND SENATE ARREST SOUGHT

Warrant for Vare Supporter to be Demanded

WASHINGTON, March 22. (AP)—For a second time at this session the Senate will be asked tomorrow to issue its warrant for the arrest of a witness before one of its committees. He is Thomas W. Cunningham of Philadelphia, treasurer of the Pennsylvania Republican State committee, who refused to answer certain questions put to him by the Reed campaign fund committee in 1926.

In reporting Cunningham's refusal to the Senate today, Senator King, Democrat, Utah, introduced a resolution for Cunningham's arrest and will ask tomorrow for its immediate consideration.

Cunningham, who is clerk of a court in Philadelphia, and one of those prominent in supporting William S. Vare, in his fight for a Senate seat, refused twice to tell the Reed committee the source of $50,000 in cash which he contributed to Vare's primary campaign in 1926. His salary as court clerk is $8000 a year and members of the committee expressed curiosity as to how he could have accumulated such a sum by savings and be able to give it to a political campaign committee. Cunningham held that the source of the money was his own private business.

Accompanying the report on Cunningham was another from Senator King dealing with the cases of Samuel Insull, Chicago utilities official, and his personal attorney, Daniel Schuyler, who, after withholding certain information from the committee, changed their minds and later freely answered all questions.

MANY FLY WITH LINDBERGH

Hundred Congressmen Soar Skies With Air Hero as Thousands Swarm Over Field Seeking Ride

WASHINGTON, March 22. (AP)—Col. Charles A. Lindbergh today stayed on the ground just about long enough to jump from one plane to another, spending the rest of the time showing the sights of Washington to more than a hundred Congressmen, members of their families and government officials.

The Army's Fokker and the Navy's Ford ship, both triple-motored cabin models, together made nearly a score of trips with Lindbergh at the controls, carrying the legislators over the Capitol, Arlington Cemetery and the Washington Monument.

Several thousand persons swarmed over the field, seeking by fair means or foul to be included in the list prepared by Assistant Secretary of Commerce MacCracken. The carnival spirit of the crowd was enhanced by the arrival of five bombing planes from Langley Field, Va., and maneuvers of other Army and Navy planes.

The flights went off without a hitch, except that at one time Lindbergh's plane stuck in the mud while taking off. The passengers, among whom were Representatives Taber of New York and Shallenberger of Nebraska, had to get out and walk, and the program was delayed for several minutes while mechanics gave the plane a shove.

The flyer will be kept busy tomorrow and Saturday taking up the legislators.

Among those who flew with Col. Lindbergh was Miss Catherine Evans, daughter of the member from California.

LINDBERGH TO HAVE LUXURIOUS NEW PLANE

NEW YORK, March 22. (AP)—A luxurious new airplane, with nickel-plated motor, self-starter and other conveniences lacking in the Spirit of St. Louis, will be ready for Col. Charles A. Lindbergh by April 1, next.

William Mankey, chief engineer for the Mahoney Aircraft Company, builders of the Spirit of St. Louis, has divulged the details of the new plane, which was designed by the flying colonel himself.

It will have the same wingspread as his famous trans-Atlantic plane and something of the same appearance, but will differ in other details.

It will have accommodations for three passengers, in addition to the pilot, and will have a speed of 128 miles an hour. The interior finish will be the last word in airplane luxury. The seats will be deep-cushioned leather chairs and the instrument board will be of mahogany.

The nickel-plated motor is probably the most beautiful thing of its kind ever built. It is a Wright Whirlwind of 220 horsepower and is the gift of its builders. Other parts of the plane are also gifts from their builders to Lindbergh.

MANSLAUGHTER VERDICT

MERCED, March 22. (AP)—Anthony Bassura, charged with the murder of Mary Hernandez, was found guilty of manslaughter in Superior Court last night. Sentence will be passed Monday.

TAX RECEIPTS AGAIN CLIMB

Income Several Millions Above Last Year's

WASHINGTON, March 22. (AP)—Another jump in the rate of receipts from the 15th inst. income-tax collections was noted today in Treasury figures.

To the close of business the 20th inst. the payments had reached $365,054,469, while for the same period last year the total was $358,504,665.

Secretary Mellon holds the opinion that estimates of the Treasury as to government surplus will not need a revision, since some increased Congressional appropriations are likely to offset the extra returns from the income tax.

Though the Treasury on the 20th inst. took in $87,000,000 and spent but $11,000,000, its actual cash balance was lower at the end of the day than the day before, because of the application of receipts to the short-time loans.

Maine Reports Earth Shocks

MILO (Me.) March 22. (AP)—This section, which, since early in the winter, has been the center of disturbances characterized as earth shocks, was given another today.

The first shock was felt at 8:30 a.m. and lasted several seconds. Many say it was the most severe of the series. Five or six shocks followed during the next ten minutes. No damage is reported.

AUCTION!
TODAY—FRI., MAR. 23, 2 P.M.
Palatial Hancock Park Home

647 South June Street
Just North of Wilshire—4 Blks. West of R...
12 magnificent rooms. Wonderful construction throughout. Imposing English type, brick and stucco trimmed. *Situated in the most exclusive residential district of Los Angeles.* Lot about ... ft. on June St., 207 ft. deep and 114 ft. in rear. Three car garage with chauffeur's quarters.
ATTEND THIS SALE TODAY—2 p.m.
C. H. O'CONNOR & SON
Auctioneers
641 So. Western Ave. Fitz. 23...

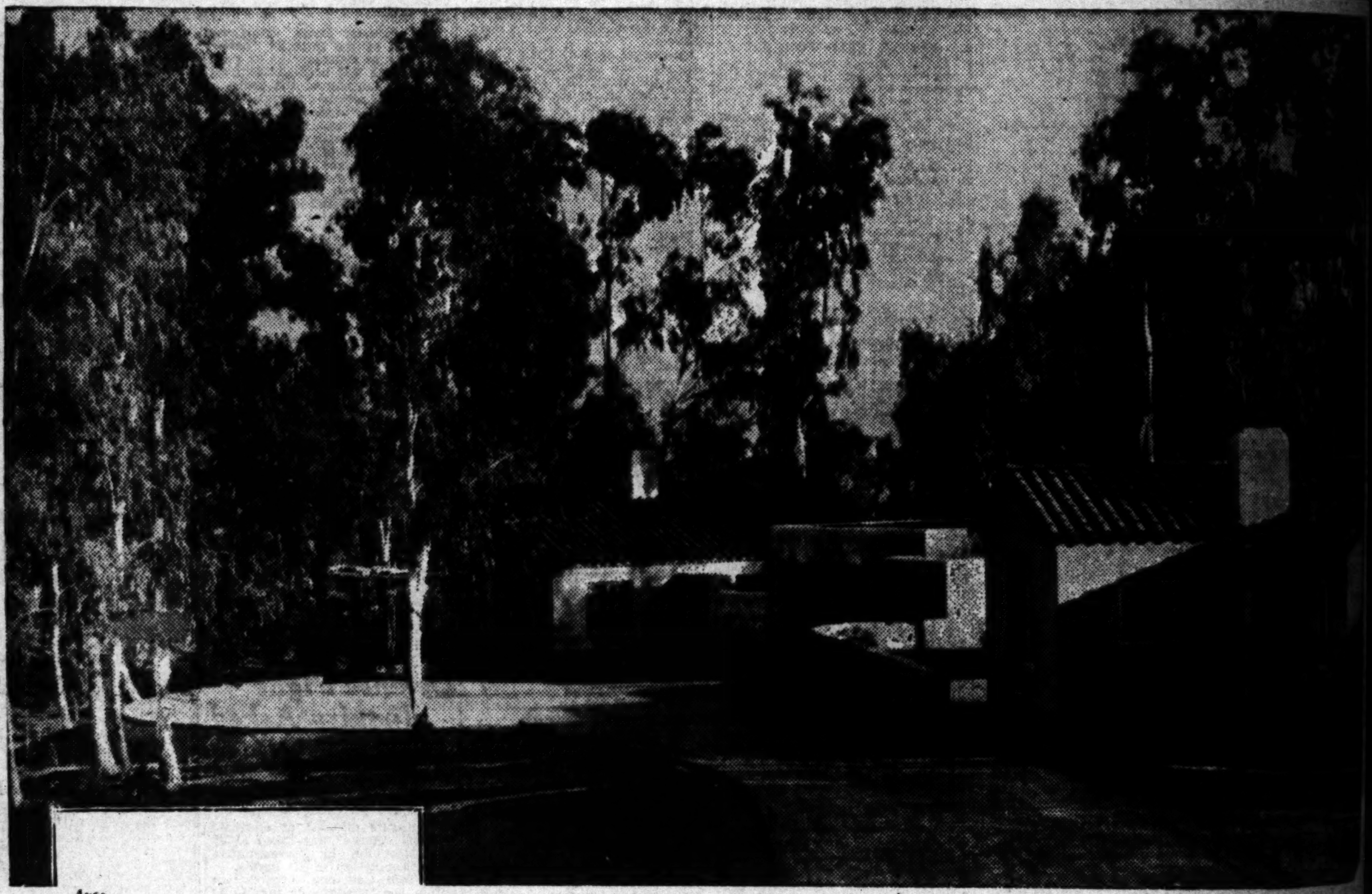

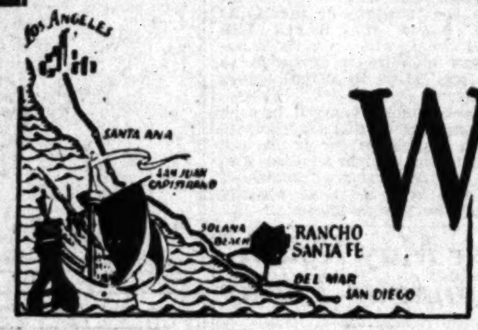

What Distinguishes Rancho Santa Fe

NATURAL advantages of climate, setting and scenic charm at Rancho Santa Fe are tremendously alluring, but by no means exclusive in this golden land of California.

The exclusive thing about Rancho Santa Fe is the Rancho Santa Fe Plan, by which natural advantages must be *enhanced* by all who purchase land. A home, orchard planting, or adequate landscaping is required of all within one year. The ultimate result, as you consider this simple policy, is very, very impressive.

Typical Estates

Do you love the woods?...49.24 acre estate largely covered with stately eucalyptus grove. Picturesque view from building site over ... to delightful San Dieguito valley and mountains beyond. Unusual landscaping opportunities. $24,...

39.24 acre estate near foothills. Several desirable building sites with view of mountains and lake. Gorgeous growth of native shrubbery. Soil well adapted to profitable commercial planting of citrus orchard. $15,...

6.63 acre estate with gentle southern slope, three minutes from Civic Center and ... minutes from new golf course clubhouse. One of the most attractive properties in the new golf course area. Unusually fine building site. Orange grove of 313 trees almost 3½ years old, in splendid condition. This property has a frontage of 749 feet on golf course, ... feet on Avenida de Acacia and ... feet on Mimulus Road. $...

Rancho Santa Fe

A COMMUNITY OF GENTLEMEN'S ESTATES

Los Angeles Representative
HENRY G. KROHN CO.
609 South Vermont
DUnkirk 2600

SAN DIEGO COUNTY, CALIFORNIA
Address: S. R. Nelson, *Manager*

Pasadena Representative
ELLIS BISHOP
26 N. Marengo
Terrace 2840

S. R. Nelson, *Manager*,
Rancho Santa Fe, California,
Please send current issues of Rancho Santa Fe ...
NAME ____
ADDRESS ____

Bears Here for Tomorrow's L.A.A.C. Meet

SPORTS
Los Angeles Times

FRIDAY MORNING, MARCH 23, 1928.

HOLLYWOOD AND CHICAGO CLUBS HOOK UP TODAY

CHRISTIE HAS GREEN OUTFIT

... Doesn't Expect to Get Many Firsts

... Carter Has Fast Mark in Mile Run

... in 440 and Phillips in Weights Are Good

..., March 22.—Coach ... Christie and the University ... track team pulled out for Los Angeles tonight for Saturday's clash with the Los Angeles Athletic Club, hoping, but not too strongly, that the Bears can come some place near the achievement of Stanford. The Cards took a licking, 'tis true, but by a count of 69 to 62 and Christie will direct the efforts ... toward a performance ...

... good performances ... in the Bears' weakest ... Few points had ... in the 880 but Dave ... two minutes flat ... and Christie is certain ... to do it un... Ned Cherry, another ... who has been running ... during practice ... an even one minute ...

... up against the L.A.A.C., ... the Bears are meeting a ... in the events which ... for the Califor-...

... SPRINTERS

... has good sprinters, but ... to be content with ... places, for Hugh ... the L.A.A.C. colors ... to take both dash ...

... hopes in the 100-yard ... Barton Adams and ... both of whom did ... last Saturday in the ... the California Alumni.

... Los Angeles outfit is expected to ... first places in ... the mile, the two ... hurdles, leaving ... first in ... Capt. Lank ...

(Continued on Page 3, Column 4)

Earl Sande Reinstated in Maryland

BALTIMORE, March 22. (AP)—Earl Sande, noted jockey, was reinstated by the Maryland Jockey Club this afternoon. Sande was barred from the turf last fall for alleged rough riding in the Pimlico Futurity.

Sande's reinstatement becomes effective now, it was stated at the office of the Racing Commission.

GODFREY, PAULINO TO MEET

Fugazy Says He Has Bout Signed for Early in May at Ebbets Field

NEW YORK, March 22. (AP)—Humbert J. Fugazy, summer rival of Tex Rickard in the local boxing field, opened a drive today to break the Madison Square Garden promoter's corner of the heavyweight market.

PAULINO UZCUDUN.

Before leaving for Chicago to discuss a possible alliance with Jim Mullen, Midwest fistic power, Fugazy settled a financial squabble with Paulino Uzcudun, Spanish heavyweight, and announced that the Basque woodsman had agreed to a return match with George Godfrey, giant negro, at Ebbets' Field early in May. Godfrey gained a decision over the Spaniard in ten rounds on the Pacific Coast recently.

The promoter's trouble with Paulino dated from the Basque's conquest of Harry Wills last summer. Fugazy held up payment of $8000 from Paulino's share of the receipts, claiming he had advanced that amount to the Spaniard before the match. The controversy was about to be aired in court here.

Fugazy will attempt to match Jack Sharkey and Jack Delaney for an outdoor bout. He also hopes to

(Continued on Page 2, Column 2)

GARDNER AND GONZALES TIE IN NAVAJO-TO-LUPTON RUN

... (Ariz.) March 22. (AP)—... lap in the cross-country ... from Los Angeles to New ... ended in a tie between Ed ... of Seattle and Seth Gonzales of Denver.

The two runners jogged into ... town, the twentieth control in the coast-to-coast race, from Navajo, Ariz., completing the 34.7 miles in 5h. 9m. 30s. For the 686 miles from Los Angeles the elapsed time for the two runners were: Gardner,

(Continued on Page 4, Column 4)

LOTT BOWS TO TILDEN AT NET

"Big Bill" Has Hard Fight to Cop Tennis Clash

Youngster Gives Davis Cup Captain Hard Day

Hennessey Wins Tilt from Allison of Texas

AUGUSTA (Ga.) March 22. (AP)—"Big Bill" Tilden, the nation's ranking tennis star, had to fight hard today to avoid a second defeat in the Davis Cup test play, but he finally subdued his singles adversary of the day, George Lott of Chicago, 6-8, 6-2, 6-1, 3-6, 7-5.

Bill Tilden

The match, which was contested under ideal weather conditions, was a slashing, ever in doubt affair, from the first, the University of Michigan student turning in a dazzling exhibition of well-placed service shots to take the first set and coming back in the fourth to make it two-all after the Davis Cup captain had marched easily through the second and third frames.

Coming up to the final and fifth set, Lott snapped into the lead by outcountering the veteran, and it looked bad for Tilden for a time. The Chicagoan carried the games to five-four and Tilden braced to make it even. He shot over close service shots then for two straight points to take the sixth game of the set and followed it through with a decisive margin in the deciding game.

Hennessey defeated Wilmer Allison, University of Texas national intercollegiate champion, in the other singles match of the afternoon, 6-4, 6-4, 6-3. Hennessey also was scheduled to meet Johnny Doeg of Stanford University, but this match was postponed until tomorrow.

In the morning play W. F. Coen, Jr., of Kansas City, continued his excellent showing by besting Arnold Jones of Providence, sixth ranking player of the country, by a score of 4-6, 6-8 6-3, 7-5, 6-4.

Wray Brown of St. Louis made the count even after his defeat by Jones yesterday by beating Edward (Bud) Chandler, Harvard law student, in the other singles match of the day, 7-5, 6-2, 1-6, 6-4.

REDLANDS BALL TEAM LOSES TO COLTON

REDLANDS, March 22.—Coach Guy Daniels's Redlands High School baseball team was dumped here today by Colton in a seven-inning practice game, 7 to 1. Daniels did not use Cec Green, his star pitcher, and the Terriors could not find Hoot Bailey, who was on the mound for Colton. Bailey gives promise of being one of the star heavers of the prep schools in the south.

EXHIBITION GAMES

At Avon Park, Fla.:

	Innings	R.	H.	E.
Philadelphia (A.)	000 021 000—	3	8	0
St. Louis (N.)	100 101 05x—	8	14	2

Batteries: Ehmke, Orwoll, Jonnard and Foxx; Alexander, Berly and O'Farrell.

At Bradenton, Fla.:

	Innings	R.	H.	E.
New York (N.)	201 031 010—	8	12	2
Boston (A.)	011 130 100—	7	10	4

Batteries: Levy, Clarkson and Cummings, Hogan, Sphrer; Russell, Wiltse, MacFayden and Heving.

At Tampa, Fla.:

	Innings	R.	H.	E.
Reading (I.)	000 001 020—	3	5	0
Washington (A.)	000 231 22x—	10	16	0

Batteries: Harrison, Lord and Sengstock; Wells, Burke and Tate.

At Wichita Falls, Tex.:

	Innings	R.	H.	E.
Chicago (A.)	000 300 020—	5	8	1
Wichita Falls (T.)	003 340 00x—	10	15	3

Batteries: Cox and McCurdy; White and Danning.

At Orlando, Fla.:

	Innings	R.	H.	E.
Baltimore (I.)	000 100 000—	1	8	1
Cincinnati (N.)	300 030 02x—	8	10	1

Batteries: Dolen, Cates and Freitag, Dixon; Luque and Hargrave.

At Clearwater, Fla.:

	Innings	R.	H.	E.
Philadelphia (N.)	021 000 201—	6	13	2
Brooklyn (N.)	000 300 022—	7	13	3

Batteries: Decatur, Miller and Wilson; Elliott, Ehrhardt and Deberry.

BEARS WHO WILL BEAR WATCHING TOMORROW

Here are three of the best performers on Walt Christie's University of California track and field team which left Berkeley last night to meet the crack L.A.A.C. squad in a dual meet at the Coliseum tomorrow afternoon. At the top (left) is Harry Carter, who runs the mile in 4m. 30s. and the two-mile in 9m. 50s. At the right is Capt. Lank Talbot, a 50s. man in the quarter, while below is Irvine Phillips, who tosses the shot 44ft. and heaves the discus 150ft.

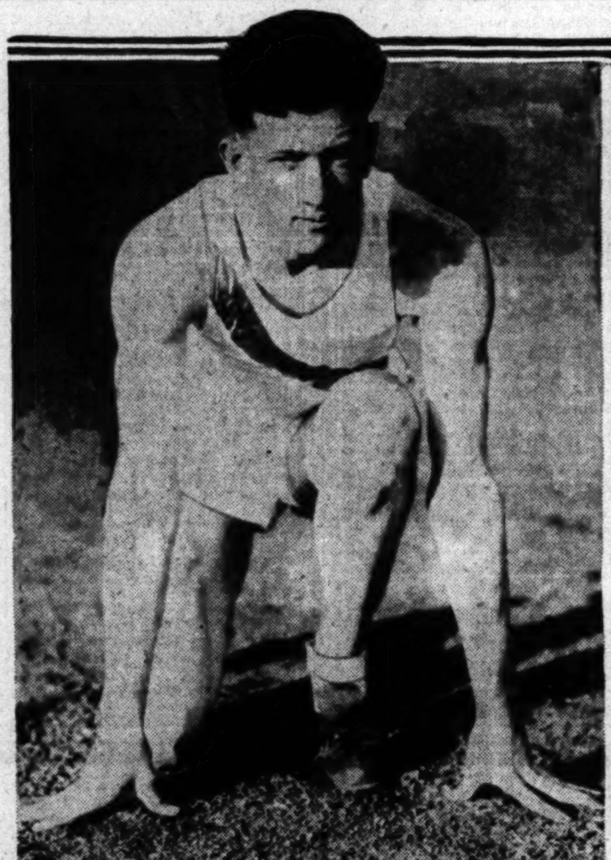

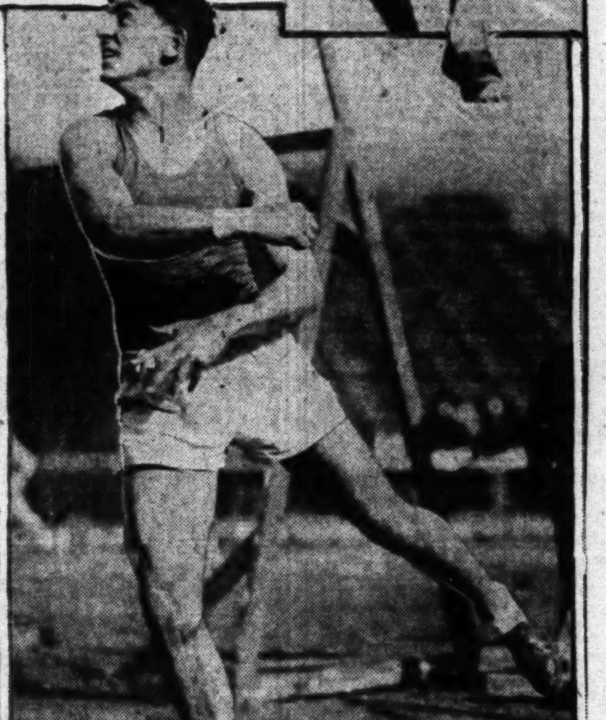

YANKS BOW TO BRAVES ONCE MORE

Boston Takes Four Out of Five from Champion New Yorkers

ST. PETERSBURG (Fla.) March 22. (AP)—The New York Yankees got the home runs today, but Boston's hard-fighting Braves hit enough singles to overcome the handicap and take the final game of the exhibition series, 6 to 2. The victory gave the Braves the series, four games to one.

TONY LAZZERI.

Kent Greenfield and Bob Smith held Miller Huggins's famed batters to four hits, two of them home runs off the bats of Earle Combs and Tony Lazzeri. Those circuit blows marked the two hits Greenfield allowed. Score by innings:

	Innings	R.	H.	E.
New York (A.)	100 010 000—	2	4	3
Boston (N.)	201 000 12X—	6	10	1

Coveleski, Johnson, Thomas and Grabowski, Bengough; Greenfield, Smith and Taylor, Urban.

RAIN POSTPONES GAME

SAN FRANCISCO, March 22. (AP) The exhibition baseball game set for today between the Pittsburgh Pirates and the San Francisco Seals was postponed due to rain.

SAN PEDRO NETTERS WIN

Woodrow Wilson High of Long Beach lost to the strong tennis squad representing San Pedro High yesterday three matches to one.

TIGERS MAY GET EARLY LEAD ON POMONA TEAM

BY BRAVEN DYER

Although Pomona's team can win by a respectable margin if her athletes all perform up to snuff, there are several things that could happen in tomorrow's meet with Occidental which would knock the Sagehens for a row of brick Bible factories right off the reel. In a meet as close as this one may be, a good start means half the battle and the Tigers are not going to let any moss grow under their feet in the opening events.

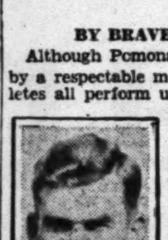
BOB STREHLE.

The Olympic Club ruined Southern California a week ago by stealing three surprise first places and a couple of seconds right at the beginning. Occidental has just as good a chance of upsetting the dope as the club performers had.

Take the opening event, the mile, for instance. George White of Pomona has the best time to date, but Berle Goodheart of Oxy is the favorite to win because he has run faster than White in years gone by. Goodheart's beating White wouldn't be such a startling upset, but if Imler of the Tigers should come along and take second from the Sagehen star it would be rather annoying to Bob Strehle, Pomona coach. Imler hasn't run as fast as White, but he's been improving rapidly and may pull the unexpected tomorrow.

The 100 is next on the program. Here Charles Ruth of Occidental is the favorite, despite the fact that Ken Pinney, Pomona's best sprinter, beat the Tiger runner twice last year. Pinney has not been well

(Continued on Page 2, Column 3)

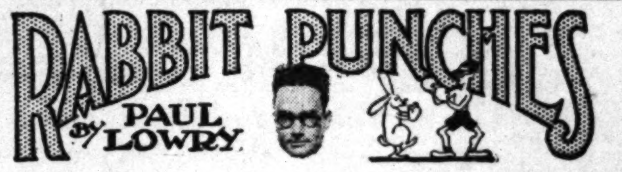

THE hue and cry over Charley Borah's indifferent sprinting this year has led some of the investigators to advance the argument the Trojan ace's long hours on the cement floor of a dental laboratory are the root of the evil.

Maybe so. Maybe not. At any rate I recall a wonderful sprinter named Charley Parsons who did his stuff at U.S.C. over twenty years ago and had the prize course of 'em all.. He was a consistent 9 4-5s. man, and did 9 3-5s. on the old dead Bovard track, which was disallowed because nobody in the East would have believed it anyway.

* * *

Charley, who was an older brother of Johnny of recent U.S.C. vintage, was registered in pharmacy. He went to college from 8 to 11:30; trained between 11:30 and 12 noon; reported at a drug store at the corner of First and Spring streets and worked on a cement floor from 1 until midnight every day but Saturday. On Saturday he got off early, just early enough to make a wild dash for Bovard Field, where they would hold up the start of the 100 until Charley could jump into his track uniform and unlimber for action. And all Charley ran to call it a good afternoon was the 100, 220, 440 and a lap in the relay.

* * *

What price publicity. In the case of Jim Mullen most anything if

(Continued on Page 2, Column 2)

VITT HAS THREE HURLERS TO SHOOT AGAINST CUBS

Bonnely, Murphy, Rhodes Ready to Pitch for Stars, Art Nehf Will Start for Visitors

BY BOB RAY

Oscar Vitt's Hollywood Stars, still feeling mighty pert as a result of their eleven-inning 5-to-4 victory over the Chicago Cubs last Sunday, will tackle the National Leaguers again this afternoon at Wrigley Field and attemtp to make it two in a row over Joe McCarthy's hired help.

The Skipper of the Stars announced last night that he may be forced to send a somewhat crippled line-up against the Cubs, but that that wouldn't make any difference at all. Mr. Vitt is one of those optimistic individuals who believes that his Stars can beat anybody anytime even if he has to use nine batboys. If all the rest of the athletes had Vitt's enthusiasm the national pastime would be as full of pepper as a Mexican omelet.

DUDLEY LEE.

Dudley Lee and Babe Twombly, who held down short and center field for the Stars last Sunday when they nosed out the Chicagoites, are the Hollywooders who may not take part in today's activities. Both athletes are riding charley horses and have not been working out for the past three days. Provided Lee and Twombly do not feel capable of playing today Vitt will shoot young Tony Bernardo in at short, shift Pat McNulty over to center field and send either Frank Welch or Tony Boroja out in left. Bernardo, who was with Salt Lake in the Utah-Idaho loop last season, is a great infielder and fast, but so far he is a bit shy up at the

(Continued on Page 4 Column 5)

OXY NINE LOSES TO TROJANS

Sam Crawford's Athletes Trim Tigers, 10-6; Teams Meet Again Today

Coach Sam Crawford's University of Southern California baseball squad handed the Occidental Tiger nine a 10-to-6 defeat yesterday at Bovard Field in the first of a two-game series. The Trojan athletes garnered ten tallies from a total of nine bingles, while the Tigers managed to gather but six runs from eleven hits.

SAM CRAWFORD

The S.C. batsmen performed up to reputation, with Capt. Galindo leading the way with two triples in four trips to the platter. Cabalerro and Krieger each captured a pair of hits.

Walt Murray and Bob Getts of the invading nine each clouted a triple while Bill Adams,

(Continued on Page 3, Column 2)

WALK-OVER SHOES for Gentlemen

IF every man knew the glove-fitting comfort of these smart-appearing plain-toe WALK-OVERS ... their election would be unanimous. Correct for street ... business ... or evening

Lightweight Tan or Black Calf

$8.50 to $10.50

Joberg's WALK-OVER Shops

320 WEST SIXTH STREET between Broadway and Hill

716 SOUTH BROADWAY

OPEN SATURDAY EVENINGS

From the Bench of A Master-Craftsman

WE ARE always glad to sell Thomas Cort shoes ... we know they will give all-round satisfaction; they're made right.

Both models sketched in black or in tan calf

$16.00

Let Us Fill Your Hosiery Needs, Too. We Can!

Men's Shop

INNES SHOE CO.

216 West 6th St.

*Next to Mullen & Bluett—on Sixth

Also at 6501 Hollywood Blvd.

We're Open Saturday Evenings

Jack Gross, Philadelphia Heavyweight, Tackles Jack Roper in Legion Bout Tonight

BIG FELLOWS TOP PROGRAM

Jewish Boxer Gets Acid Test in Hollywood Go

Eastern Boy Favored to Take First Start Here

Jimmy Peila and Billy Hart Meet in Semi-Wind-up

Heavyweights, a new one to the local fans and an old face among the warriors of the ring, will contribute the big kick of the Hollywood American Legion Stadium boxing show tonight if dope runs true to form. Jack Gross, a big Jewish boy, from Philadelphia who has just passed 21, is the favorite, and Jack Roper, survivor of many a tough fight is the other half of the feature attraction.

TOM GALLERY.

When good eastern fighters want to get over in California they usually are tipped off to get a main event at the Hollywood American Legion Stadium if they can. Jack Gross is fortunate. He has Max (Boo Boo) Hoff, noted boxing figure, as his manager.

Jack Gross hasn't picked a sucker in Jack Roper. Everyone connected with Gross and Hoff know all about Roper. They have been told just how good he is and on top of that Gross and his manager sat at the ringside the night Roper fought Red Fitzsimmons. Knowing what they have to confront the Philadelphia aggregation are brazen enough to predict Gross will win the fight inside the limit with a knockout.

As far as the Gross camp is concerned the fight is already won and they are planning the next match. Gross has won twenty-two fights, fifteen of them by knockouts. His record is fully as impressive as that of Armand Emanuel of San Francisco. Emanuel is the better boxer but he can't hit as hard and isn't as big as the boy from the East. The two best young Jewish heavyweights in the country are Jack Gross and Armand Emanuel. Boxing followers want to compare the two fighters and the seat sale for the show tonight indicates a sell-out.

The semi-wind-up should prove a very entertaining bout with Jimmy Peila copping the win over Billy Hart. Peila is getting better all the time. George DeNormand and John Lancaster, middleweights, are sluggers and as DeNormand is the better known he is the favorite. Two four-round featherweight scraps are feeders for the more experienced boys.

SOUTHPAW HEAVYWEIGHT HOPE

This is Jack Gross, the Philadelphia big boy who fights Jack Roper at the Hollywood Legion Stadium tonight. Gross is 6ft. 4in. tall, weighs 200 pounds and has been fighting less than two years. He is managed by Max "Boo Boo" Hoff, who predicts a great future for the big fellow he took off a bread delivery wagon. Hoff arrived here yesterday from Philadelphia to second his man tonight.

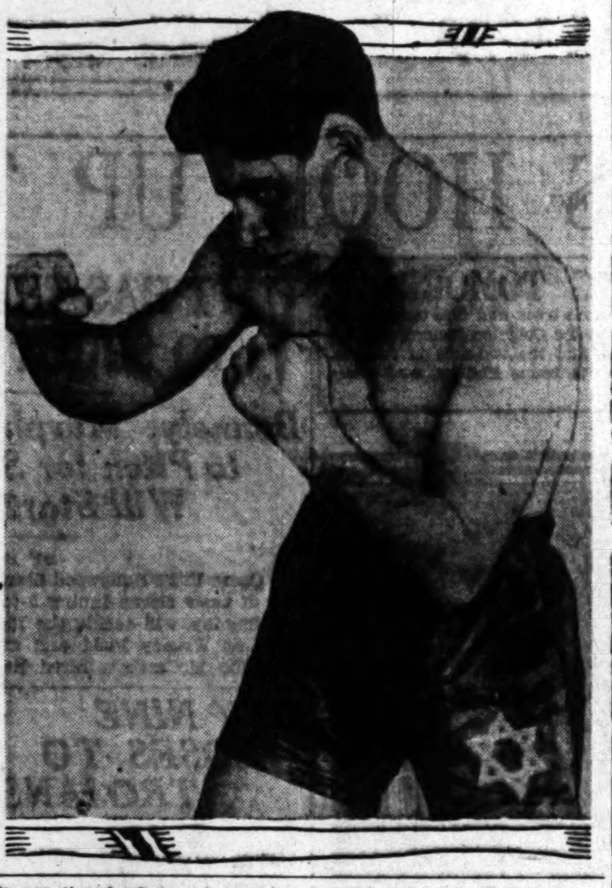

PAULINO SIGNS FOR GODFREY

(Continued from First Page)

toss Knute Hansen into his own "elimination" series along with Phil Scott, the British champion, in spite of the fact that Rickard has the champion, Gene Tunney, "cornered" for 1928.

PADDOCK TO RUN IN TEXAS RELAYS

AUSTIN (Tex.) March 22. (AP)—Hundreds of athletes from the Middle West and Southwest warmed up here today for their annual onslaught on the Texas relays records tomorrow.

Olympic year finds the first major outdoor track-and-field event the focal point for the cream of university and college athletes of half the United States. More than 900 entries from 100 schools are recorded.

Charles Paddock, oft-called world's fastest human, is matched with Fred Alderman, former Michigan sprint star, running with the Illinois A. C., and Aubrey Cockrell of Texas University in a special 140-yard dash that features the big afternoon program.

OXY MAY GET EARLY LEAD

(Continued from First Page)

and is doped for only second. But there is a strong chance that Milton Nash of the Tigers may slip in next to Ruth. If he should and Imler should take second in the mile the Tigers would be leading, 16 to 2, at the end of two events and it would be hard to catch 'em after that. Pinney, if he improves this week, ought to take second all right, but you never can tell.

Pomona doesn't expect to be surprised in the high hurdles, the third event, but neither did the Trojans when Payne fell and Leistner won for the Olympic Club. Dick Bell of the Sagehens should win, with Webb and Hall of Oxy trying to keep French or Maxwell of Pomona from taking second.

Occidental is counting a lot on surprising Pomona in the quarter-mile. Capt. Willard Rew of the Sagehens has the best time, 49 4-5s. He has a strong running mate in Henry Cobb, a sophomore speedster. Oxy has always had good quarter-milers, but this year the men haven't gotten down much below 52s. flat in any of their meets. Carlyle Bailey, Milt Nash, Ward Schweizer and Dick Fairbanks are looked up as the best of the lot, with the former probably the fastest of the bunch. Oxy expects that Bailey and Nash will make the going tough for Rew and Cobb and that one of them will outfinish the Pomona duo.

If the outcome of the meet does actually rest on the relay race, folks with weak hearts are warned to keep away from Patterson Field.

EDISON PUCKS STOP PARAMOUNT CREW, 5-3

The Edison ice hockey sextet put a halt to the Paramount puckchasers' winning streak last night by defeating the movie squad, 5 to 3, in a thrilling amateur league game played at the Winter Garden.

After the Paramount squad had tied the score in the third period, Hume sent in the winning goal for the Edisonites. McLeon later shot another goal to clinch the issue for the victors. Martin made two of the other Edison goals.

The play of Hayton, new Edison goalie, was one of the features. Chapelle scored two of the losers' goals.

SAWTELLE, BEL-AIR ENGINEERS TO MEET

The Sawtelle Engineers and the Bel-Air Engineers will clash in their first bareball game of the season on the Sawtelle diamond tomorrow afternoon. The game is scheduled to start at 1:30 p.m. The Bel-Air line-up will include Davies, rf; Chilcott, 3b; Allen, cf; Jones, c; Beaty, ss; McKibbon, 2b; Wadsworth, lf; Webb, 1b; Rundquist, p. The Sawtelle nine will line up as follows: Siehks, rf; Reynolds, 3b; Hanson, cf; Poole, c; Zickafoose, ss; Oliver, 2b; Wikline, lf; Johnson, 1b; Fox, p.

RICHFIELD CLINCHES TITLE BY 9-TO-1 WIN

The Richfield Oilers clinched the professional ice hockey championship last night at the Palais de Glace, where they handed the Los Angeles Maroons a 9-to-1 thumping. Led by "Bullet" Coupez and Gatton Scott, who scored three goals apiece, the Oilers went on an offensive rampage that almost swept the Maroons off the ice.

POMONA FROSH ELECT BEAR TRACK CAPTAIN

CLAREMONT, March 22. (Exclusive)—Harvey Bear, scintillating sprinter from Santa Ana, was today elected captain of the 1928 Pomona freshman track team. Bear was picked by his mates in a meeting held just before they took on the San Bernardino High School team. He has been the outstanding star of the team since early in the year, having run the 100 in 10s. flat on several different occasions.

DEMOCRATS BEATEN BY MECHANICS

Morgan Tosses Shot Over Fifty Feet; Hollywooders Tackle L. A. High

Coach Eddie Leahy's Polytechnic track-and-field team up and smote down Jefferson yesterday afternoon by the surprising score of 63 3-5 to 40 2-5 in a dual meet on Fulton Field.

The day was a bit cold, but productive of some fine marks. Bud Morgan gave an impressive exhibition of heaving the shot when he copped the event with a put of 49ft. 5 3-4in. In an attempt to better Norm Anderson's City League mark of 49ft. 10in., or thereabouts, Morgan pushed the pellet out 50ft. 11 1-4in. The mark, however, will not stand as all records must be made in the all-city meet to be put in the book.

Just how badly the Mechanics trounced the Democrats is shown by the fact that Poly grabbed ten of the twelve first places. Franey Kilfoil turned in upsets in the 100 and 220, when he beat Marsetta West, Jefferson ace, to the tape in both events. His time for the century was not so good, 10 1-5s., but he ran the 220 in 22 4-5s., winning rather easily.

Jefferson scored only in the mile, Adams running a fine race in 4m. 44 2-5s., and in the broad jump, where Palmer, Greecy and West took all three places.

Barbey Jones, Poly's colored high jumper, cleared 6ft. to win the high jump hands down, and missed 6ft. 1in. by a fraction of an inch.

Hollywood tackles L. A. High on the Roman field this afternoon at 3 o'clock in a meet that should prove a whiz. L. A. High should win by 8 or 10 points, but several fine races are on tap.

Summary:

TRACK

100-yard dash—Won by Kilfoil (P.,) West (J.) second, Weber (P.) third. Time, 10 1-5s.

220-yard dash—Won by Kilfoil (P.,) West (J.) second, Lee (J.) third. Time, 22 4-5s.

440-yard dash—Won by McDonald (P.,) Johnson (J.) second, Lechler (P.) third. Time, 53 1-5s.

880-yard run—Won by Staples (P.,) Mitchell (J.) second, Lewellyn (P.) third. Time, 2m. 6 2-5s.

Mile run—Won by Adams (J.,) Mastinick (J.) second, Wallace (P.) third. Time, 4m. 44 2-5s.

120-yard hurdles—Won by Vignola (P.,) Neely (P.) second, E. Robertson (J.) third. Time, 16 3-5s.

220-yard hurdles—Won by Weber (P.,) Vignola (P.) second, Pelter (J.) and McCoy (J.) tied for third. Time, 26 1-5s.

Relay—Won by Polytechnic. Time, 3m. 9s.

FIELD

Shot put—Won by Morgan (P.,) Cook (J.) second, Sorenson (P.) and Downie (P.) tied for third. Distance, 49ft. 5¾in.

Pole vault—Won by Brosnan (P.,) Cirino (J.) second, Starkey (P.,) Anderson (P.,) Buller (P.,) Pierose (J.) and Vacarielio (J.) tied for third. Height, 12ft.

Broad jump—Won by Palmer (J.,) Creecy (J.) second, West (J.) third. Distance, 20ft. 7½in.

High jump—Won by Jones (P.,) Cox (J.,) Saxton (J.,) Sorenson (P.) and Dalton (P.) tied for second. Height, 6ft.

BRUINS SET FOR WILDCATS

U.C.L.A. Track Squad Has Fast Workout for Clash Tomorrow With Arizona

Genial Harry Trotter's Bruin track-and-field artists, who thumped the dopesters on the button last Saturday when they humbled Pomona in a dual meet, yesterday went through an afternoon of hard preparation for the clash with the University of Arizona scheduled for tomorrow on Moore Field.

U.C.L.A.'s success at the expense of the Sagehens can be laid to the abundance of second and third place material that Trotter has been nursing along during these long winter months just past. When Pomona happened to cop an event there were, almost invariably, a couple of Bruins close behind to snatch 4 points anyway.

HARRY TROTTER.

And on top of that Trotter unearthed a dusky-hued sprinter in Tommy Myles that is going to keep them all humping in the century and furlong. Dick Wilson, another Bruin, ran second to Myles both times and should account for a good many points during the season.

One of the afternoon's surprises was the 22ft. 2½in. leap of Bill Hoye, Bruin junior, that nosed out Dick Bell's best attempt. Bell was doped to win the broad jump easily.

Trotter will work throughout the week in an attempt to iron out the several varieties of flaws that appeared in many events last week. Riddick, a favorite, failed to place in the half-mile, due mainly to the fact that his first lap was entirely too fast. Corwin of Pomona took him on the back stretch, but didn't win without a struggle as George Badger of U.C.L.A. stuck at his heels to the tape.

It is doubtful if Trotter will use Carleton Waite in both the mile and two-mile. He took seconds in both events Saturday, which brought in 6 points. However, he is good for a first in the eight-lap event if that is his only race of the day, and one race such as Waite runs is enough for any human who still has a busy season ahead of him.

CARD BASEBALL NINE TO TOUR SOUTHLAND

STANFORD UNIVERSITY, March 22. (AP)—A squad of eighteen baseball players was selected today by Coach Harry Wolter to make a barnstorming tour of Southern California next week. The team will leave Sunday for Bakersfield, where a game is scheduled for the following day. A two-game series will be played with University of California at Los Angeles on Tuesday and Wednesday and games with Southern California on Friday and Saturday.

By virtue of its recent two out of three-game defeat of St. Mary's the Stanford team is considered the likeliest winner of the California Intercollegiate League pennant, and is a favorite to trounce the two Los Angeles teams.

MISSION BALL TEAM CALLS OFF WORKOUT

STOCKTON, March 22. (AP)—Wade 'Red' Killeker's Mission squad got rained out here today and all workouts, including the scheduled game for this afternoon, were called off. They will leave tomorrow morning for San Francisco, where they will stage a three-game series with the Pittsburgh Pirates. Killefer is taking twenty-three of his regulars with him. They will return Saturday for their final week in camp.

FISH BITING FAST AT RAINBOW RESORT

More fishermen are back from trips to the Rainbow Angling Club. The club is attracting more anglers at this time of year than ever before. All report limits and the fish in many instances averaging better than ten inches long. Fly fishing is quite the thing at Rainbow now. The water is ideal for it and some of the anglers get limit using the artificial lures exclusively.

COLUMBIA CREW JINXED

NEW YORK, March 22. (AP)—The jinx that seems to be pursuing Columbia's intercollegiate championship crew struck again today when it developed that Gordon Piercy, No. 4, is out for the rest of the season as the result of a foot injury.

The loss of Piercy closely follows upon that of [illegible] 7, who now is recovering from an operation for appendicitis [illegible] not expected to be available before late spring. [illegible] varsity eight started [illegible] earlier without Eric Lambert, stroke and 1927 captain, [illegible] since has returned to [illegible] pace-setting job.

PARIS GARTERS
NO METAL CAN TOUCH YOU
25¢ to $2

MARTIN SHOCK ABSORBERS
You will never know just how good the old bus can ride until you have equipped with Martins.
Built on the disc clutch principle, of Manganese Bronze and Vanadium Steel. Powerful, rugged, yet smooth as silk. No straps or flimsy parts to fly loose—no liquid to leak—no pumps, valves or springs to get out of order. Ask for Illustrated folder and Demonstration.
Martin Iron Works
1222 E. 28th St., Los Angeles
HUmbolt 3407

LONDON DRY
Unsweet Ginger Ale
Sold in Many Parts of the World

BOXING
HOLLYWOOD LEGION STADIUM
FRIDAY NITE 8:30

WEstmore 3554 WEstmore 5710
1228 South Grand Avenue
for
GOODYEAR
TIRES AND SERVICE
Repairing—Retreading
ALWAYS OPEN
ZINS & CLAWSON SERVICE CO.
DAY NIGHT
LOS ANGELES SANTA MONICA

Good News For the Car Owner
Now you can get your worn Goodyear tires [illegible] with the New Goodyear All-Weather Tread design, one of the outstanding feature of the new Goodyear Balloon Tire.
We have been authorized by Goodyear to use the new tread design, and have installed complete equipment to handle all of the popular tire sizes.
The same high grade materials, factory methods and equipment that are used by Goodyear are your assurance of a satisfactory retread job.
"A Tire for Every Need"
Truck Tire Service Co.
LONG BEACH 220 East Anaheim Street
LOS ANGELES 1244 East Eighth Street TRinity 6355

Come to GAINSBOROUGH HEATH
JOHN STEVEN McGROARTY

If you smoke for pleasure

—you have the right idea. Enjoyment in smoking is the thing that counts and you get it full measure in

Camels

"I'd walk a mile for a Camel"

© 1928, R. J. Reynolds Tobacco Company, Winston-Salem, N. C.

Hollywood Golfers Prepare for Club Play

...ING TO BAR ...C CONRAD, JR.

...Eliminates Junior Stars from Play

...Flights Form Banner Link Event

...Tourney is Postponed

Nevers Gets Job on Card Grid Staff

STANFORD UNIVERSITY, March 22. (AP)—Ernie Nevers, all-American fullback in 1925, and Ed Walker, former all-Coast end, have been added to the Stanford coaching staff beginning with the 1928 football season. Dr. Thomas A. Storey, director of physical education made the announcement today.

Nevers is at present pitching for the St. Louis Browns of the American League, and Walker is an assistant coach at University of Iowa.

Sun God II Assigned Top Weight Sunday

TIA JUANA RACE TRACK, March 22.—Sun God II, imported French-bred runner, has been assigned top weight of the field for the annual running of the Tia Juana Cup, two-mile stake classic, which will be run Sunday.

Sun God II, if he goes, will be asked to carry 120 pounds over the two-mile journey with Handy Mandy fleet Texas filly, second high with 113 pounds. Crystal Pennant, winner of the Coffroth Handicap, is assigned 112 pounds. Other likely starters and their weights allotted today by George W. Schilling, racing secretary, follow: Light Carbine, 108; Grippeminaud, 102; Corinth, 100; Firth of Tay, 98; Rip Rap, 98; Forecaster, 98; Wooldridge, 97; Bonnie Omar, 95; Inca, 95; Red Dragon, 95; Gold Star, 95.

First money in the cup will be about $11,000. Handy Mandy, favorite, took her final workout for the race this afternoon, a mile and one-half gallop. She went the first mile in 1:44, the mile and one-quarter in 2:09 3-5 and the full distance in 2:35 4-5. Proctor Hug, Nevada-bred colt, won the Winton today's feature at six furlongs, in the fair time of 1:12 4-5. Proctor Hug led all the way to get a half-length decision over Plata Real with Ray coming fast in the stretch to get the show. Results:

First race, five furlongs—Geoanded (Hardy) won, Wrench (Luther) second, Audrey S. (Rennie) third. Time, 1:01 3-5.

Second race, five and one-half furlongs—Lemon Seth (Hooper) won, Sedge (Rennie) second, Rural Gossip (Woolf) third. Time, 1:09.

Third race, mile and one-quarter—Zing (Inselone) won, Curler (Rose) second, Sea Green (Laidley) third. Time, 2:11 2-5.

Fourth race, Clubhouse course—Combat (Deford) won, Queen Bess (Hooper) second, Swordsman (Brown) third. Time, 1:38 3-5.

Fifth race, Clubhouse course—My Daddy (Inselone) won, Bank, Jr. (Wilson) second, Lake Rock (Hardy) third. Time, 1:38.

Sixth race, mile and one-quarter—Marengo (Jones) won, Chiapas (Luther) second, Supervisor (Owen) third. Time, 2:10 2-5.

Seventh race, six furlongs—Proctor Hug (Trimble) won, Plata Real (Pendergrass) second, Pat (Rennie) third. Time, 1:12 4-5.

Eighth race, Clubhouse course—San Carlos (Woolf) won, Betty Maloney (Luther) second, Coffield (Rennie) third. Time, 1:37.

Ninth race, mile and one-sixteenth—Shasta Negra (Luther) won, Tod Sloan (Laidley) second, Lorena Marcelli (Inselone) third. Time, 1:47 3-5.

TROJAN SQUAD BUMPS TIGERS

(Continued from First Page)

star Oxy third sacker, led the Tigers with three bingles to his credit.

The two teams meet in the second and last game of their annual series at Patterson Field this afternoon.

OCCIDENTAL	AB	H	O	A	U.S.C.	AB	H	O	A
Adams,3b	4	3	2	3	Cabal'o,3b	5	2	1	2
Morse,2b	5	1	3	4	V'Aspe,cf	3	0	2	0
Rozelle,cf	5	2	1	0	Galindo,2b	4	2	2	2
Hunt,c	5	1	7	1	Krieger,rf	4	2	1	0
Denman,ss	5	1	1	4	Johnson,lf	5	3	2	0
Nathan,rf	5	1	0	0	Gorman,1b	2	0	8	0
Murray,lf	4	1	0	0	Welch,ss	4	0	2	3
Getts,1b	4	1	10	0	Gibson,c	2	0	9	0
Thoma'n,p	0	0	0	0	Gross'n,p	0	0	0	1
Charn'k,p	3	0	0	1	Salberg,p	1	0	0	0
					Doyle,x	1	0	0	0
Totals	40	11	24	12	Totals	31	9	27	8

x—Batted for Grossman in 8th.

SCORE BY INNINGS

Occidental	1	0	1	0	3	0	0	1	0	— 6
Base hits	3	1	2	0	3	0	0	3	0	—11
U.S.C.	2	4	1	0	3	0	0	0	x	—10
Base hits	3	1	1	0	2	1	0	1	x	— 9

SUMMARY

Errors—Rozelle, Hunt, 2; Denman, Murray, Caballero, 2; Welch, 2. Innings pitched—By Grossman, 5; Thomasin, 2. Credit victory to Salberg. Charge defeat to Charnock. Struck out—By Thomasin, 2; Charnock, 5; Grossman, 6; Salberg, 3. Bases on balls—Off Thomasin, 4; Charnock, 3; Grossman, 2. Hit by pitched ball—Krieger, by Charnock. Stolen bases—Caballero, Galindo, Van Aspe, Krieger. Three-base hits—Galindo, Krieger, Getts, Murray. Two-base hits — Hunt, Rozelle, Johnson. Sacrifice hits — Grossman, 2. Umpires—Affleck and Krueger.

JAYSEE TRACK TEAMS BATTLE

Annual Cinderpath Clash at Compton Saturday

Thirteen Colleges to Enter Big Spike Event

Pasadena and Riverside Are Favored in Meet

Coach Herschel Smith of Compton Junior College is having a busy time of it these days, preparing to act as host for the Southern California Junior College Conference track meet, to be held at Compton Saturday. No less than thirteen colleges will participate in the meet, Pasadena and Compton ranking favorites. Riverside is rated as a dark horse, with abundance of stellar material.

Pasadena, having recently defeated Compton in dual meet, with a score of 95-36, should be installed as favorites. However, the 36 points stored away by Compton were mostly first places which were so far ahead of the rest of the field that there is not much chance of Compton losing many of those points Saturday. Vic Williams, Compton's star 440 man, has extended his activities into the shorter sprints, and has run the 100 in 9.9s. the last two starts, once against Pasadena and once against Santa Ana. In the 440 Williams has not been pushed this year, usually coasting in with a 51 2-5s. Cecil Howard, Compton sprint artist, has also several 9 9-10s. races to his credit, and has reigned supreme in the dual meet 220-yard dashes this year. He has run the distance in 21s. flat.

Pasadena, on the other hand, has a wealth of weight men, and should break several records in the field. There will be a lot of throat-cutting Saturday, when Pasadena, Riverside and Santa Ana tangle up in the field. It is on this fact that Compton bases its hopes of gaining the championship. Stocks, Pasadena colored star, averages 135 feet with the discus, throws the shot some 46 feet, and the javelin some 150 to 160 feet. Over in Riverside, Patton is doing somewhat the same thing, while at Santa Ana no less than three athletes are casting the javelin 145 feet and up.

Teams entering the meet are as follows: Brawley, Chaffey, Citrus, Compton, El Centro, Fullerton, Glendale, Long Beach, Pasadena, Pomona, Riverside, Santa Ana and San Bernardino.

STANFORD POLOISTS TO TOUR SOUTHWEST

STANFORD UNIVERSITY, March 22.—Stanford will send a squad of five polo players to Arizona and New Mexico this Saturday for a match with the University of Arizona four on Tuesday and two engagements with the New Mexico Military Institute at Roswell, N. M., on Friday and Saturday.

Capt. Chauncey Thompson, No. 4, will lead the Cards, who include: Edward Post, No. 3; Jack McDougall, No. 2, and Lawrence Weymouth and George Connolly, No. 1. The Cardinals will ride ponies furnished by their opponents.

Stanford has had great success in polo this year, having scored three victories in five matches. One win was made against the Ninth Corps Area Army four from San Francisco, 8-6, while the San Mateo Polo Club was extended to beat the Cards, 14-13.

WOMEN NET STARS LOSE IN NATIONALS

BROOKLYN, March 22. (AP)—Two of America's "first ten" in women's lawn tennis were defeated in the semifinals of the national indoor singles here today. Mrs. Alfred H. Chapin, Jr., of Springfield, who ranks No. 3, was beaten by Mrs. Charles J. Hubbard, Jr., of Cambridge in a three-set match. The score was 3-6, 6-4, 10-8. Miss Margaret Blake of Lenox, who ranks No. 8 nationally, was defeated by Miss Edith Sigourney of Boston, 6-1, 2-6, 6-4.

Mrs. Hubbard and Miss Sigourney will play in the final match Saturday. Both have been national tournament finalists before. Miss Sigourney was runner-up for the title in 1920 and Mrs. Hubbard, then Miss Anna Fuller, was runner-up in 1925.

CALIFORNIA TRACK MEN DUE TODAY

Walter Christie's Squad Takes on L.A.A.C. Team at Coliseum Tomorrow

(Continued from First Page)

Talbot is expected to take this race for the Bears.

There is a possibility that Christie's half-milers may upset Scovell of L.A.A.C. in that event, but the southern runner has touched 1m. 57 4-5s. this season, which is almost two full seconds under the Bears' best time. Nick Carter of L.A.A.C. is regarded as a sure winner in the mile.

The Los Angeles Carter will know that he has run a race, however, for the Bears also have a Carter who steps the mile in fast time. The L.A.A.C. runner captured his event at Stanford in 4m. 22 3-5s., while Harry Carter of California has done no better than 4m. 30s. That is not indicative of his ability, however, for he ran that race practically against time, leading Wayne Fox, a two-miler, to the tape by some twenty-five yards.

In the field the Bears also seem destined to take second and third places. L.A.A.C. has Smith and Webster in the high jump; Meeks in the broad; Graham in the pole vault; Kuck in the shot, and Harlow in the javelin—all having better marks than the Bear participants.

Outside of the 440-yard dash and the discus throw, the firsts which the Bears take will be distinct upsets. The meet will at least give the California squad a good hold on itself and will afford a large number of the Bears experience in their first dual meet competition, preparing them for the next three opponents—the Olympic Club, the University of California at Los Angeles and U.S.C.

Christie nominated thirty-five men for the southern meet, who are:

Dashes—Russell Ewing, Bill Keit, Homer Van Gelder and Burt Adams.
440-yard run—Capt. Talbot.
880-yard run—Dave Chase, Ned Cherry, Kenneth Van Tress and Frank O'Neil.
Mile run—Harry Carter.
Two-mile run — Wayne Fox, Walter Jackson and Ray Smith.
120-yard hurdles — Heine Catrow and Tom Wordell.
220-yard hurdles — Ray Bailey and Skinney Johnson.
Shot put—Irvine Philipps, Brown and Ernest Baxter.
Discus—Philips, Jim Davies and Everett Lutz.
Broad jump—Tony Jack Levitch, Frank Fitz and Jim Davies.
Javelin throw—Ernest Baxter and Emery Curtice.
Pole vault—Everett Lutz and White.

LOWRY'S RABBIT PUNCHES

(Continued from First Page)

it gets your name in the newspapers. Jim has promoted more "big fights," few of which ever materialized, and lost more dough than probably any other living promoter.

Mullen loves publicity, and he will guarantee anything to land a big "shot." He is the original Santa Claus to the boys in the fighting racket. As two examples of his prodigality the past year Mullen guaranteed Mushy Callahan $17,500 and Spug Meyers $8000 for a ten-round fight which drew $22,000; guaranteed Sammy Baker $10,000 and Callahan $15,000, and lost $9000 on the venture.

* *

Mullen isn't a moneyed man as you might infer, but he is well liked by the "mob," and he never seems to have any trouble in digging up "angels" to help him put over a show. And if he had been taken seriously with his recent offer of $400,000 to Gene Tunney for a championship fight in Chicago this summer it is likely that he would have found someone to hold the sack for his enterprise.

* *

Jack Kearns's argument that Mickey Walker, the middleweight king, and Armand Emanuel have a perfect right to fight for the light-heavyweight championship of the world isn't half as funny as it sounds. When you simmer the thing down there are plenty of props for Kearns's stand.

There was no light-heavyweight title in existence when Tommy Loughran and old Mike McTigue fought for it late last year, Jack Delaney having relinquished it when he entered the heavyweight ranks. Loughran won a decision over McTigue and the New York Boxing Commission recognized Tommy as the champion. However, Walker knocked McTigue out and on that score was more entitled to the diadem than Loughran with only a decision.

* *

Mister Joseph Sherman, the demon purveyor of news emanating from the Metro-Goldwyn-Mayer lot, has just come dashing in all out of breath to say they have an ex-heavyweight champion putting the punch in a Lew Cody picture out his way. The gentleman is none other than James J. Jeffries, the man who lost his crown to the black menace of his day, Jack Johnson back in 1910. Jeff acquired a lot of histrionic presence last year by appearing quite successfully with the Barnes Circus, he and Tom Sharkey enacting their famous Coney Island fight of 1898 for the edification of the customers, and it is likely this experience will stand him in good stead in the movies.

It Happens Almost Every Day : : : : : By BRIGGS

OLD GOLD
The Smoother and Better Cigarette
.... not a cough in a carload

15¢

© P. Lorillard Co., Est. 1760

It is Guaranteed!

GILMORE
BLU-GREEN
GASOLINE

. . . and you can NOW buy it for 20½c a gallon, the market price of ordinary gasoline. Gilmore Blu-Green is the only specially refined and treated gasoline colored Blu-Green . . others might imitate its color, but none can equal its quality.

Blu-Green is the only SAFE "doped" gasoline. It does not contain poisonous chemicals. It will not injure your motor, nor you!

It STARTS EASIER . . . the secret compound, added in proper proportions to the high quality Gilmore Gasoline, facilitates vaporization of the gasoline during carburetion.

Blu-Green increases POWER and MILEAGE because it transforms all the fuel into useful energy.

It is ANTI-KNOCK . . . the tendency to knock under compression is overcome.

Blu-Green will positively REMOVE CARBON . . . and a clean motor is most economically operated.

Listen to the Gilmore Lion Tamers FRIDAYS 9 to 10 P. M. Radio KNX

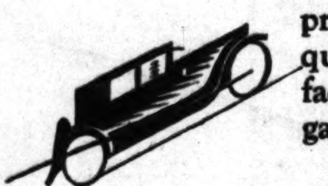

Gilmore Blu-Green Gasoline was introduced 4 years ago to sell at a premium of 2c a gallon. Steady sales increase permitted a reduction to a 1c premium. NOW our volume has reached a point where we can sell this superior motor fuel at no extra cost to you. . . . . Look for the Blu-Green Color and the Gilmore Blu-Green Sign.

GILMORE BLU-GREEN GASOLINE
GUARANTEE
Regardless of the mechanical condition or design of your motor, if after adopting Gilmore Blu-Green gasoline, purchased from Independent Dealers, as your standard motor fuel, you ever again find it necessary to remove carbon, have that carbon burned out and send us the bill! A check will be sent you immediately.
GILMORE OIL COMPANY

The exclusive advantages of Blu-Green Gasoline are the result of the addition of a chemical formula to Gilmore Gasoline. This formula is covered by U. S. Patent No. 1654259. . . . Look for the peculiar Blu-Green color. It is the only GUARANTEED Motor Fuel. It is the only premium gasoline that sells at no extra cost.

Stanford Track Squad Faces Powerful Olympic Club Team

CARDS SET FOR TILT TOMORROW

Winged 'O' Cinder Stars May Upset Advance Dope

Templeton's Athletes Ready for Stiff Battle

Will Throw Full Strength on Field in Clash

STANFORD UNIVERSITY, March 22.—That team of track and field worthies now well known in Los Angeles as the Olympic Club, will take on Coach Dink Templeton's Cardinals in the stadium here Saturday afternoon in the Redshirts' second test of the season. After having taken the measure of the Southern California cinderpath and greensward experts, 69 to 62, last Saturday, the club is looked upon as a sort of obstacle which, while it ought not to, may yet upset Stanford.

DINK TEMPLETON

The Cards have been considered throughout the season as at least on a pa with U.S.C.; consequently, a defeat of one would ordinarily presage a defeat of the other. But the absence of a half-dozen Trojans from the line-up is looked upon here as the real reason of the U.S.C. defeat.

Although the Cardinals will have their full strength, they cannot look forward to any cinch. They can count on taking a large number of first places, but the Winged "O," lately dubbed the feathered doughnut, will bag a depressing number of second and third places, with the result that Charley Hunter, O.C. coach, dopes the score to be 65 to 61 in Stanford's favor before the relay; hence the relay will decide.

Twenty-four points can almost be chalked up for the club at the start, for Russell Sweet and Phil Barber ought to beat out Johnny Lauritzen of the Cards in the dashes, and Jimmy Charteris and Earl Fuller will have things their way in the half-mile.

Alex McKinnon, one-time L. A. Poly High track star, should win the mile and Henry Coe the two-mile. McKinnon is good for about 4:28 now, and Coe for around 9:35.

Capt. Bud Spencer is conceded the quarter-mile; Bob King the high jump; Ward Edmonds the pole vault; Fred Zombro the broad jump; Bill Sparling the javelin, and Eric Krenz the shot put and discus. It will be up to the club to fight for the second and third places in these events.

The hurdles, in fact, appear, along with the relay, to be the crucial races. "Swede" Leistner, former Stanford hurdler and holder of the Stanford-California record in the highs at 14.9s., is counted on by Hunter to beat Ross Nichols in the tall timbers and Clarence West in the lows. That is no insignificant assignment, and it is not likely he will succeed in picking both of the Card aces. There is always the possibility, however, and Charley Hunter may be able to baffle Dink Templeton to upset the opium.

PLAYS FOR LOVE

Merito Acosta, little Cuban outfielder who has played with Washington and various American Association clubs, is one of the few ball players who play for sheer love of the game. He is the son of a wealthy Cuban planter and his baseball salary is little more than cigaret money for him.

Jack Delaney Will Box for His Old Title

MIAMI BEACH (Fla.) March 22. (AP)—Jack Delaney, who recently stepped into the heavyweight class, will go back into the light-heavyweight division, probably to meet Tommy Loughran in June for the title in that division, but neither man will meet Gene Tunney this year, Tex Rickard announced tonight.

OBSERVATIONS

BY THE INNOCENT BYSTANDER BILL HENRY

ONE can scarcely look over the list of Olympic coaches for 1928 without wondering where Southern California is going to get off in 1932. We recollect that L.A.A.C. athletes won more points in the 1924 games than any country in Europe or any other part of the United States. In fact, Southern California athletes would have just about won the 1924 Olympic with no help from the rest of the United States at all. Everything points to a similar situation in 1928. The L.A.A.C. track team is the best track team in the country. Because they expect Southern California to provide the bulk of the athletes for the 1928 games the Olympic committee has seen fit to ask Southern California to contribute not less than $75,000 to the 1928 Olympic fund, the second largest contribution in the country.

• • •

Here we are, recognized as the largest producer of Olympic athletes and as one of the largest contributors to the Olympic funds, and yet when they pick ten Olympic coaches from the United States they pick four coaches from New England and they classify Southern California along with Alabama, giving one coach from each place. Just how they can justify the failure to pick Boyd Comstock as an Olympic coach on his record alone is quite a question and when you take into consideration the recognition that is due to Southern California the situation is ridiculous. At the very least, Southern California should have two coaching representatives on the Olympic committee.

• • •

We have some sincere doubts regarding the ability of Nick Carter to break his own record of 4m. 16s. and a fraction for the one-mile run tomorrow for the simple reason that Nick is a runner whose talent is competitive in the highest degree. Nick has never set the world on fire running by himself, but give him somebody to beat and the chances are that if they run the mile in 4m. flat, Nick will probably make it in 3m. 59s. Chesley Unruh chased Nick into setting his original Southern California record of about 4m. 20s. and Edvin Wide and Hank Lunney forced him down to his present mark. Nobody is likely to make him run that fast tomorrow.

• • •

As for Hank Lunney's chances of breaking Nick's two-mile mark of 9m. 47s., they are the best in the world. We have never seen Hank running against time, but we did see him run the two-mile ten seconds faster than Nick's record up at Palo Alto a couple of weeks ago and that was after running a fast mile. We have an idea that Hank, even lacking the fast competition he had at Palo Alto, can get down somewhere between 9m. 30s. and 9m. 40s. if the weather is up to snuff. Hank and Nick are two of the greatest distance runners in the U.S.A. today and Hank has never really been tested to his limit.

SPRING TRAINING CAMP NEWS

CARDS BAT OUT WIN OVER ATHLETICS

AVON PARK (Fla.) March 22. (AP) A batting attack which netted five runs on five hits in the eighth inning enabled the St. Louis Cardinals to score an 8-to-3 victory over the Philadelphia Athletics this afternoon, after Woll was driven from the box in the eighth. Speaker hit a homer with one on in the fifth.

Alexander started on the mound for the Cardinals and continued his string of scoreless innings by blanking the Athletics for four frames, although he had to work hard because of poor support.

GIANTS COP TILT FROM RED SOX; SCORE 8-7

BRADENTON (Fla.) March 22. (AP) The New York Giants won another ball game today, 8 to 7, but it was presented to them on a platter by Dan MacFayden, Boston Red Sox moundsman. With the score tied at 7-all in the eighth, Dan suddenly developed a streak of wildness. Two walks and a single filled the bases, whereupon Dan passed Terry and Sophrer came home with the winning run. Harper hit a home run for the Giants in the second inning.

CINCINNATI REDS TAKE GAME FROM ORIOLES

ORLANDO (Fla.) March 22. (AP) The Cincinnati Reds bombarded Bolen and Cates heavily here this afternoon to take an 8-to-1 verdict from the Baltimore Orioles. Curtis Walker, Cincinnati right fielder, hit for the circuit in the first inning with two on.

Adolfo Luque, veteran Cuban hurler for the Reds, went the entire distance and was never in danger, keeping eight hits well scattered.

Maurice Archdeacon, Baltimore center fielder, was believed to have suffered slight concussion of the brain when he was struck by a pitched ball in batting practice before the game.

WASHINGTON TAKES EASY WIN FROM READING

TAMPA (Fla.) March 22. (AP)—The Washington Senators had an easy time today with the Reading International League team, winning 10 to 3 in a slow game. Kloza, Washington recruit outfielder, hit a triple and homer.

BROOKLYN DODGERS WIN FROM PHILLIES

CLEARWATER (Fla.) March 22. (AP)—A rousing two-run rally in the ninth gave the Brooklyn Dodgers a 7-to-6 victory over Burt Shotton's Philadelphia Nationals here today.

Bob McGraw, former Dodger now pitching for the Phillies, made the mistake of purposely walking two men in order to get at Howard Freigau. Howard singled to score the winning run.

Babe Herman hit a home run and two singles for the Dodgers. "Cy" Williams, veteran Philly outfielder, got three singles and a homer.

WICHITA FALLS TRIMS CHICAGO WHITE SOX

WICHITA FALLS (Tex.) March 22. (AP)—Bunching ten hits in the third, fourth and fifth innings for as many runs, the Wichita Falls (Tex.) Leaguers today defeated the Chicago White Sox, 10 to 5, in an inter-training camp baseball game.

Lapan, who came to bat as a pinch hitter in the fourth inning, Turgeon and Jenkins each hit home runs for Wichita Falls.

GARDNER AND GONZALES TIE

(Continued from First Page)

131h. 20m. 16s.; Gonzales, 166h. 17m. 57s.

Other early finishers in order were Olli Wantinen, New York, in 5h. 12m. 30s., and Peter Gavuzzi of Southampton, Eng., 5h. 22m. 30s.

At the end of today's lap Arne Souminen, Detroit, led the field in elapsed time, having taken 118h. 36m. for the distance from Los Angeles.

Eleven leaders in the race in point of elapsed time are: Andrew Payne, Claremore, Okla., 121:37:47; John Cronick, Saskatoon, Sask., 122:18:15; Peter Gavuzzi, Southampton, Eng., 123:17:11; Voight Hofstater, Manistee, Mich., 129:28:45; Ed Gardner, Seattle, 131:29:16; Nestor Erickson, Port Chester, N. Y., 133:04:22; Phillip Granville, Hamilton, Ont., 133:57:20; John Salo, Passaic, N. J., 135:57:45; William Kerr, Minneapolis, 138:19:53; Henry Swabey, York, Ont., 144:17:23; Louis Perrella, Albany, N. Y., 144:26:55.

Other runners who finished the run from Navajo in the order named are: Arne Souminen, Detroit, 5:45:15; Roy McMurtry, Newhall, Cal., 6:13:45; Andrew Payne, Claremore, Okla., and William Kerr, Minneapolis, 6:22 flat; John Cronick, Saskatoon, Sask., 6:28 flat; Voight Hofstater, Manistee, Mich., 6:32:10; Allen Currier, Rogue River, Or., 6:39:30; James Pollard, Reno, Nev., 6:39:30; George Liebergall, Bellevue, Ont., 6:40:55; Frank Vonhue, Kerman, Cal., 6:44:30; Philip Granville, Hamilton, Ont., 6:52:30; Milk Joyce, Cleveland, 6:52:35; Harry Abramowitz, New York, 6:53:30; Johnny Vierra, Alameda, 6:55:20; A. Constantinoff, Toronto, 7:02:15.

Ninety-six runners remained in the race at the close of today's lap.

SAGEHEN NETTERS TAKE EASY MATCH

CLAREMONT, March 22. (Exclusive)—Pomona's varsity tennis team defeated Chaffey Junior College here today, 7 to 2. The Sagehens won all their matches with the exception of a single startling upset—the defeat of Donn Bent, sensational sophomore, at the hands of a Chaffey man. Bent was off form and out of condition, but would have had a tough time with his opponent in any case. The Sagehens have a conference match with Whittier on the Poet courts next Saturday.

TUNNEY BUYS FARM

Gene Tunney, heavyweight champion, recently purchased a farm near Stamford, Ct., and will make the place his permanent home.

CALLAHAN AND HOPPE ORDERED TO POST FORFEITS FOR CLASH

While there is little doubt that both Mushy Callahan and Dick Hoppe will scale well over 140 pounds they were ordered by the commission yesterday to post weight forfeits. They are boxing the Olympic feature bout Tuesday night at 142 pounds.

Callahan had the experience one time of having an opponent come on the scales at the junior welter limit when he was supposed to scale 143 pounds.

"If I had lost that fight nothing would have saved my title, although the bout was advertised as a nonchampionship bout," says Mushy.

"The match was with Paul De Hate at Vernon soon after I had defeated Pinkie Mitchell for the championship. By coincidence both of us misjudged ourselves.

"We both tipped 140 pounds to an ounce when we weighed that afternoon, although the public knew nothing about it. De Hate took a drink of water while standing on the scales and managed to get the beam up a half-pound.

"But if De Hate had won he had witnesses to claim he scaled the title limit at the official weigh-in and could have done a lot of talking about being champion.

"I didn't waste time to warm up that night. A minute after the bell rang De Hate was being carried to his corner. He rushed clear across the ring at me and I imagine he was thinking about grabbing that belt of mine."

Both Callahan and Hoppe took stiff workouts at the Manhattan Gymnasium yesterday. Callahan boxed with Lou Paluso, the New York lightweight.

There is little worry in the Callahan camp now. Mushy appears to be as strong now as he was when he was fighting the Wildcat from Nebraska, Ace Hudkins.

Hoppe trains with dogged persistency. He beat Callahan less than six months ago and believes he will do it again.

CUBS TAKE ON SHEIKS TODAY

Clubs Clash in Third Game of Spring Series

Lee and Twombly May be Out of Star's Line-up

Veteran Southpaw Art Nehf Picked to Twirl

(Continued from First Page)

plate. However, Tony is a great prospect and Vitt would like to see how he acts in fast company. Welch was purchased from the Boston Red Sox, but has not played much this year because he has been slow rounding into shape. Frank's legs took unkindly to the hard ground at Santa Monica, but he may be ready to perform this afternoon. Boroja is a youngster who has looked mighty sweet in spring training, but he is shy on experience.

Skipper Vitt has three hurlers selected for mound duty against the Cubs, but has not decided whether he will use all three or only two today. Dick Donnely, who was purchased from the Southern Association, "Arizona" Bill Murphy and Gordon Rhodes, a promising youngster, are the trio that figure to take the mound.

"If the starting pitching gets along all right I may let him go four or five innings and use only two hurlers," said Vitt last night, "but if the boys run into trouble I'll shoot all three hurlers to the mound."

Joe McCarthy and his band of Cubs came over from Catalina Island last night and are now parked at the Mayfair Hotel where they will stay until they pull out for the East a week from Monday. The Cubs will be kept busy at Wrigley Field from now on until April 2, games having been scheduled until then with the Stars, Angels and Pittsburgh Pirates.

The Cub manager announced that he would start Art Nehf, veteran southpaw, who figured in quite a few world's series triumphs for the Giants, against Hollywood today. It will be Nehf's first appearance in any of the local exhibition games. Art appeared to be in good form in the Regular-Yannigan games that he appeared in and believes that his "comeback" will be productive of a good year with the Cubs in the coming campaign.

McCarthy said that he did not know what other hurler or hurlers he would call on today, but Pat Malone or Phil Weinert ought to be a good guess.

The Cub skipper has not definitely decided on his starting infield, but it will probably be Yoter at third, English at short and Maguire at second, with Charley Grimm doing the customary honors at first base. Cuyler, Wilson and Stephenson will be the outfielders.

San Francisco Stages Flood Show Tonight

SAN FRANCISCO, March 22. (AP) With prospects of large gate receipts already in sight, officials in charge adjusted a few minor details today for one of the most pretentious benefit boxing programs ever attempted here, tomorrow night's affair for sufferers of the St. Francis Dam disaster.

A last-minute decision by Boxing Commissioner Charles F. Traung and his co-workers switched the scene from the open-air arena at Recreational Baseball Park to the State Armory. Action was taken because of uncertain weather conditions.

Ticket sales during the past few days have been large and the Armory, with its more than 11,000 seating capacity, is expected to be filled. Six regular bouts and three exhibitions, are listed for the benefit. Jack Dempsey also will be on hand, either to box a couple of rounds, referee a contest, or to take some part in the program. Exhibitions will be put on by Ace Hudkins, Armand Emmanuel and Young Corbett.

The regular bouts will be: King Tut, Minneapolis, vs. Dock Snell, Tacoma, lightweights, six rounds; Mike O'Dowd, Columbus, O., vs. Mickey Cohen, Denver, featherweights, six rounds; Joe Roche, San Francisco, vs. Tiger Johnny Cline, Fresno, middleweights, four rounds; Frankie Klick, San Francisco, vs. California Joe Lynch, San Francisco, featherweights, four rounds; Jack Silver, San Francisco, vs. Eddie Dampier, San Jose, welterweights, four rounds; Kato Nakamura, Tokio, vs. Eddie Martin, Oakland, featherweights, four rounds.

Star Soccer Teams Clash

The Los Angeles Soccer League, with a picked team of stars from their loop, opposes a picked squad from the Southern California Soccer League in a benefit contest to be staged at Loyola Field Sunday afternoon. The proceeds of the gate will go for the benefit of players injured during the current season, according to Matt Aitken, secretary of the Los Angeles league.

In addition to the all-star contest, five-a-side contests will also be staged. These novel games run fifteen minutes each and are filled with every thrill in the game.

The all-star clash looms as one of the best soccer contests to be staged here this year with the pick of the stars of both leagues competing. The Southern California loop squad will be composed mainly of men from the leading Long Beach squads, the United and Caledonians, who held two of the city loop teams to ties in the cup contests.

"—maybe you're missing something!"

There'll be another one along in a minute... but never another cigarette like Piedmont!

PIEDMONT the cigarette of Quality

Liggett & Myers Tobacco Co.

Olympic BOXING

Schools and Colleges

Woodbury COLLEGE TRinity 8491 — FOREMOST for FORTY YEARS — SUPERIOR instruction for high-salaried positions. All business college courses; also collegiate courses in Business Administration and Accountancy. Bachelor degree in two years. High university standards; close, personal attention. Select nation-wide patronage. Excellent positions secured. Part-time work provided. Enter any time—day and night classes. Get interesting catalog. Woodbury Bldg., 727 So. Figueroa St.

Commercial Experts' Training Institute — Offers all Commercial Courses. High-class instruction. Satisfaction guaranteed or money back. Positions guaranteed. Day and evening classes. Enroll at any time. 909 South Hill Street. VA. 0546.

WOLFE Costume Designing, 948 W. 7th — DISTINGUISHED FOR THE SUCCESS OF ITS GRADUATES. Highest standards in the designing profession. Creation of Fashion, French Model Making, Pattern Making, Fashion Illustration, Stage and Cinema. Day or Eve. Oldest established and largest in the West. Start NOW.

Business Administration & Accounting — We challenge comparison in our Secretarial, Business Admin. and Accounting Departments. A visit will convince you. Day and evening. WE. 3078. SOUTHWESTERN UNIVERSITY, 1211 S. Hill.

SAWYER SCHOOL OF BUSINESS, 805 South Flower St. TR. 3876. — An Organized Business Knowledge backed by the SAWYER DIPLOMA is Success Insurance. University trained staff. Day & night classes. Positions secured FREE—Ask for "FACTS."

Executive Secretarial Training — Days — Nights — C. C. C. announces Night Classes. Half Rate $5 a mo. to first 50 who enroll. Day students may earn tuition or pay $12 each mo. under New Easy Payment Plan. Positions Guaranteed. CALIFORNIA COMMERCIAL COLLEGE, 2711 West 6th Street. Fitzroy 1122.

Military Schools

HARVARD SCHOOL — AN ACCREDITED SCHOOL FOR BOYS — TWENTY-EIGHTH YEAR NOW OPEN—R.O.T.C. unit. Sixth to twelfth grades inclusive. Rt. Rev. Joseph H. Johnson, D.D., Bishop of the Episcopal Diocese of Los Angeles, President. For information address the Headmaster, 1601 South Western Avenue, Los Angeles, Calif.

PAGE MILITARY ACADEMY — a big school for little boys. Page stands in a class by itself as a school for little boys. It is the leading school for the grades in America but does not compete with high schools. For catalog, address Robert A. Gibbs, Headmaster, 1235 Cochran Avenue, Los Angeles, California, or 'phone WHitney 1128.

URBAN 24th Year The Great Outdoor School Accredited — Day and Boarding. Primary through High School. A Leader in well rounded education. Scientific physical training by nationally known expert. Cadets have private rooms and baths, riding, swimming pool, rifle range. Enroll now for SUMMER CAMP. 637 Wilcox St. GL. 4187.

SAN DIEGO ARMY AND NAVY ACADEMY — The West Point of the West. A fully accredited school preparatory to College, West Point and Annapolis with a Lower School for younger boys. Land and aquatic sports during entire year. Christian influence. The largest private school west of the Mississippi River. For catalogue address COL. THOS. A. DAVIS, Pres. (late Capt. Sixth U. S. V. Infantry,) Pacific Beach, California.

THE ONEONTA MILITARY ACADEMY — Accredited with the State University. High School, Elementary and Primary. Fall Term now in Session. Boarding students enrollment limited to 100. Day students unlimited. For particulars, write or phone COL. M. CANYON SMITH, President, 1979 So. Fremont Ave., Oneonta Park, So. Pasadena, Calif. Phone ELiot 2630.

Non-Military Schools

BEVERLY SCHOOL FOR BOYS — For Sons of Discerning Parents. Seventh Grade through High School. Scholarship and Sports equitably blended. Non-Sectarian, Non-Military. Day and Boarding. 368 S. Virgil Ave., Los Angeles. Telephone: DUnkirk 1485. Annual Catalogue mailed on request.

California Preparatory School — For Boys, Non-Military Accredited School. Eleventh Consecutive Year. Term now open in new fireproof buildings near Covina, Calif. A high-class College Preparatory School. Also grades five to eight, inclusive, separately housed and taught. Boarding and Day pupils. Catalogue. CHAS. M. WOOD, Supt., Box T Covina, Calif.

Girls—Boarding and Day Schools

HOLLYWOOD SCHOOL FOR GIRLS — Resident and Day School. Accredited East and West. Kindergarten to College. LOUISE KNAPPEN WOOLLETT, Principal, 1749 La Brea Ave. GR. 4801.

MISS THOMAS' SCHOOL (ST. CATHERINE'S SCHOOL) 325 West Adams Street — Boarding and day school for girls. First eight grades. Prepares for Marlborough and Girls' Collegiate Schools. Three-acre playground with gymnasium teacher in charge until 5 o'clock. Out-of-door study. Automobile service. MISS THOMAS, Principal. WEstmore 5924.

Boys and Girls Schools

THE GLENDORA FOOTHILLS SCHOOL — THE BISHOP'S SCHOOL FOR YOUNG CHILDREN — Enrollment at any time. Phone Glendora 445-13 for appointment with Headmaster.

Bible Training Schools

BIBLE INSTITUTE OF LOS ANGELES — A SCHOOL OF TRAINING FOR CHRISTIAN LEADERSHIP — DR. JOHN MURDOCH MacINNIS, Dean. Interdenominational, co-operating with all evangelical churches. Day, evening and Correspondence Courses. 536-558 S. Hope St. MEt. 4701. Radio K T B I.

Last Picture Tomorrow!

ANSWERS TO PICTUREGAME QUESTIONS

CONTESTANT—I am sending in an Answer Book with 231 titles (three to each picture.) Assume now that the first answers are correct—77 correct answers. Yet there is charged against me 154 errors. "B" sends in a book with one answer to each picture and has 77 correct answers but no errors. Every answer I send in is negatived by errors. Hence is it not better to send in just one answer to each picture? ANSWER—This question has been repeatedly answered at various times during the Picturegame. Again let it be stated that the player submitting three answers to each picture has a better chance of getting a higher number correct than a player who sends in only one. Aren't you more concerned with how many you get WRONG than with how many you get RIGHT? It may never come to that point in the judging: "how many are wrong?" Wrong titles become a factor ONLY in case of a tie in the number of correct titles. Of course, if there is any player who proposes to name the 77 pictures correctly, giving only one title to each picture, that privilege is his to attempt. The suggestion of giving two or three titles to at least some of the pictures was advanced in the belief it would help players to attain better scores.

• • •

MRS. L.O.B., Redlands—Can answers to Picturegame be sent by parcel post or should they be registered? ANSWER—They must be sent by FIRST CLASS MAIL (sealed) as each answer list will contain writing and the Postoffice Department rules this as first class matter requiring postage at full letter rate. Full instructions for sending answer lists will appear tomorrow.

• • •

MRS. C.P.M.—Is it allowable to use a complete set of pictures in addition to using an Answer Book? ANSWER—Yes. That would be two sets of answers.

• • •

F.H.D., Patton—I have written titles in Answer Book as they are spoken, not as they appear in the Catalogue. for example, "The Boss," instead of "Boss, The." Will that disqualify me? ANSWER—Sorry, but the rule (No.8) must be enforced. Any title not written exactly as it appears in the Catalogue will be disqualified.

Big Demand for Official Answer Books Indicates Keen Competition for Prizes in "Times" $5000 Picturegame!

With only one more picture to come, players in The Times $5000 Picturegame are preparing to [illegible] deluge of answers that promises to make the judges' task a formidable one. Calls for Answer Books yesterday reached the highest figure of any day [illegible] the Picturegame started and the next few days [illegible] expected to establish new records.

Many players are taking advantage of the opportunity [illegible] send in three Answer Books instead of one. Now that the [illegible] of pictures is almost ended, these players are reluctant to [illegible] out of their answer lists any titles that may seem appropriate [illegible] and reports are that plenty of ingenuity is being displayed [illegible] preparing title combinations for the final reckoning.

Use of the Answer Book enables any player to [illegible] as many as THREE answers to each picture. Thus many [illegible] titles can be included in one's list that would otherwise [illegible] be discarded. Furthermore, the rules allow any player to [illegible] mit as many as THREE separate Answer Books. Each one [illegible] be judged by itself. From the player's standpoint, the big [illegible] vantage in submitting three answer books is that they can [illegible] arrange, leave out or include various titles in each book and thus have three excellent shots at the $1000 target.

Players will have plenty of time to prepare their Answer Books after the last picture appears tomorrow. Full instructions will appear in this space tomorrow, and players are urged to read them without fail.

Get Your Answer Books at Any Bookstore Listed Here Or Send in "Answer Book" Coupon Below

IN LOS ANGELES
Times Office, 1st and Broadway
Times Branch Office, 621 S. Spring
Broadway Dept. Store, Book Dept., Main Floor
Bullock's, Book Dept., Main Floor
Fowler Bros., 747 S. Broadway
Jones Book Store, 426 W. 6th
May Company, Book Dept., Second Floor
C. C. Parker, 520 W. 6th
Roger's Book Shop, 622 W. 6th
Dawson's Book Shop, 627 S. Grand
Lord's Book Store, 755 S. Olive
Treasure Ship Gift Shop, 4605 W. Adams
Monte Vista Book Store, Monte Vista and W. Avenue 52

IN HOLLYWOOD
Hollywood Book Store, 6812 Hollywood Blvd.
Robertson Co. Circulating Library, 6701 Hollywood Boulevard
Unity Pegues, 6417 Hollywood Blvd.
The Book, 4556 Beverly Blvd.
ALHAMBRA—Willson's Book Store, 37 E. Main
BURBANK—Burbank Stationery Store, 209 W. San Fernando Blvd.
CULVER CITY—Mosier's Art Shop, 7002 E. Main
GLENDALE—Glendale Book Store, 113 S. Brand
LONG BEACH—McCutchen & Jutson, 146 Pine
OCEAN PARK—F. E. Downey, 150 Pier Ave.
PASADENA—Brown's Book Shop, 190 E. Colorado
SAN PEDRO—W. J. Burback, 110 W. 7th
SANTA MONICA—Santa Monica Book & Stationery Store, 1427 Third
H. O. Schwichtenberg, Times Agent, 209 Santa Monica Blvd.

ANSWER BOOK COUPON

Picturegame Manager,
The Times, Los Angeles, Cal.

I inclose $ Please send me the items below marked X.

[ ] One Answer Book, 50c. (By mail, 55c.)
[ ] Two Answer Books, $1.00. (By mail, $1.10.)
[ ] Three Answer Books, $1.50. (By mail, $1.65.)
[ ] Official Catalogue, 10c. (By mail, 12c.)
[ ] Back Pictures, Nos. 1 to 49 incl., 15c.
[ ] Back Pictures, from No. 50 up, 5c each.

Name ....

Street and No. ....

City .... State ....

PICTURE NO. 78

WRITE YOUR SELECTED TITLE HERE

Your Name ____

Street and No. ____

City ____

MEAT ENLIVENS ICE EXPLORER

Stefansson Feels Better After Diet of Nothing But Flesh Foods

NEW YORK, March 22. (AP) After three weeks on an all-meat diet, Viljalmur Stefansson, Arctic explorer, declares he feels more optimistic, ambitious and energetic and ascribes this to his dietary experiment.

When he started the experiment on February 26 he felt "lackadaisical on getting up in the morning," but now he feels like "jumping out of bed and getting right to work."

The test was conducted at Bellevue Hospital under auspices of the Russell Sage Foundation for Pathology, which has been studying diets since 1913. The foundation announced that the only conclusion it could draw at this time is that an all-meat diet is as satisfactory in New York as in the Arctic.

Ferry Tragedy Pair Accused of Negligence

SAN FRANCISCO, March 22. (AP) Charges of negligence were filed today against Edward Dyson, chief engineer, and James E. Hill, first assistant chief engineer of the ferry boat Peralta which figured in an accident on San Francisco Bay February 17.

The charges were filed by Capt. Frank H. Turner and Joseph P. Dolan, Federal steamboat inspectors, following an investigation. The hearing will be held March 28 before Turner and Dolan. The boat either dipped or was lashed by a giant wave with the result that about twenty persons were swept into the bay and five drowned.

Dyson is charged with having neglected to inform the master of the vessel on the day the accident happened that the forward ballast tank had been filled. Hill is charged with having neglected to report to the chief engineer "the true condition of No. 1 tank at the time of the accident."

CO-OPERATIVE PLANT PILGRIMAGE PLANNED

BERKELEY, March 22. (AP)—Plans for a pilgrimage to the co-operative organizations throughout California, to be conducted by the trustees of the American Institute of Co-operation in connection with the summer session of the University of California here from July 9 to August 4, next, were announced today. Present plans call for the "pilgrims" to assemble at the Alexandria in Los Angeles on July 8. They will visit the plants of the walnut, raisin, dairy, poultry and deciduous fruit growers.

ARMY AND NAVY OPPOSE BRIDGE

Object to Bay Span from Rincon Hill

House Committee Hears Officers' Views

Hunter's Point Site Meets With Approval

WASHINGTON, March 22. (AP)—The Army and Navy turned their combined guns of argument today upon the proposal of San Francisco to bridge its bay near the center of the inner harbor.

In the hearing before the House Interstate Commerce Committee, Admiral Charles F. Hughes, chief of naval operations, opposed the Welch bill to authorize the city of San Francisco to build the bridge from Rincon Hill to Alameda.

Admiral Hughes declared that such a structure would be between the sea and a large part of the most sheltered deep water anchorage space of the Navy and would furnish the possibility of the entire fleet being bottled up in the harbor in war time.

APPROVE HUNTER'S POINT

The Army, as represented by Maj.-Gen. Edgar Jadwin, chief of army engineers, also opposed the granting of a permit for the bridge above Hunter's Point, south of San Francisco and below the deep-water anchorage space for naval vessels.

Rear-Admiral Luther Gregory of the naval civil engineering division in presenting arguments of the navy against the proposal outlined to the committee the advantages to San Francisco of having the bridge located at Hunter's Point. The Navy would not oppose construction of a bridge there, he said.

WOULD AID TRANSPORT

This suggested bridge was proposed in a bill introduced by Chairman Morin of the House Military Committee. His measure would authorize Frank R. Webb to bridge San Francisco Bay between Hunter's Point and the Alameda side. Morin argued that a bridge at this site would serve the transportation needs of San Francisco and instead of supplying a war-time hazard would speed the movement of military supplies between San Francisco and the mainland.

Two Killed in Dive of Plane

SALT LAKE CITY, March 22. (AP) Two aviators were instantly killed at Woodward Field here late this afternoon when their plane went into a nose dive and crashed.

The plane was piloted by Don Gayer, 22 years of age, of Cleveland, who was demonstrating it to Marow Morrill, 22 of Provo, Utah.

LOS ANGELES HIGHWAY GRADING BIDS ASKED

SACRAMENTO, March 22. (AP)—Bids for highway work aggregating nearly $500,000 were called for today by the State Division of Highways. The bids will be opened April 18. They include the grading of 1.5 miles between Arroyo Sequist and Los Alisos in Los Angeles county.

WOMAN STABS POLICE HEAD

One Fires at Him and Other Uses Knife as Jury Frees Chief on Charge of Slaying Girl

COLUMBIANA (Ala.) March 22. (AP)—H. F. Blake, Calera Chief of Police, was fired at and then stabbed by two women in Circuit Court here today just after he had been acquitted of the murder of their relative, Miss Louise Monteabaro.

Mrs. Mabel Monteabaro, mother of the girl, fired a pistol from a distance of about five feet as Blake was being congratulated by his friends. The shot went wild. Miss Cecil Tubbs, an aunt of the girl, leaped at the Police Chief, drawing a knife as she flung herself toward him and stabbed him in the neck. Blake fell, the blood streaming from the wound.

PROSECUTOR FAINTS

The courtroom was in a turmoil in a moment and Charlie C. McCall, State Attorney-General, who had personally prosecuted Blake, fainted from the excitement. Physicians said Blake's wound is serious. He was taken to a hospital. He had toppled into the jury box from which the men who freed him were filing out slowly. They assisted in picking him up and carrying him to a hospital.

Mr. McCall quickly recovered himself and ordered the two women taken into custody. Both were frantic from the strain of the trial and their deed, and Mrs. Monteabaro fought hysterically with court officers before she was subdued. She still tried to get to Blake as the bailiffs overpowered her.

PISTOL USED AS EXHIBIT

Officers said the women obtained the weapons from the box in which Miss Monteabaro's clothing was kept during the trial. The pistol used in today's shooting was one of those used by the State in expert testimony regarding the manner of the girl's death.

About thirty persons were in the courtroom at the time.

Miss Monteabaro, a sewing-machine saleswoman, was shot to death on the night of November 14, 1927, shortly after Blake and W. D. Farmer, another Calera policeman, had arrested her on the Montgomery highway. They swore she killed herself after her arrest for speeding, and while they momentarily left the car to examine a bottle they said she had flung from the machine when they hailed her.

FARMER'S TRIAL PENDS

Blake's trial lasted a little more than two weeks and the case went to the jury last night. The verdict was returned shortly after court was convened today. Farmer was indicted with Blake and his trial is pending.

Miss Monteabaro was 24 years of age. Her mother is 45, and Miss Tubbs 43.

Mrs. Monteabaro, Miss Tubbs and A. H. Tubbs, brother of Miss Tubbs, were placed in the Shelby County Jail here on charges of assault with intent to murder.

Tubbs, although not participating in the attack on Chief Blake, was arrested with the women. Witnesses said, however, he attempted to restrain his sister when she stabbed Blake.

BABY'S BODY FOUND

SAN FERNANDO, March 22.—The body of a new-born boy baby was found on the tracks of the Southern Pacific Railroad here late Wednesday by a track walker. The child apparently had been thrown from a train.

California Asks More Federal Highway Funds

WASHINGTON, March 22. (Exclusive)—Members of the California delegation received telegrams today from B. B. Meek, director of the California State Department of Public Works, and the California State Highway Commissioners, urging efforts to increase the appropriation for forest roads carried in the agricultural bill passed by the House. The appropriation was $6,500,000 but, according to the wire, this is not sufficient to permit carrying out the California program.

PERMIT FOR TRUCK SERVICE REVOKED

SAN FRANCISCO, March 22. (AP) A permit to operate a truck service carrying cotton products between Los Angeles, Bakersfield and other Kern county cities, was revoked today by the State Railroad Commission when it was shown that Walter Willhour was operating illegally in competition with two other truck companies. Willhour operates the Willhour Truck Company and the commission found he was operating certain other trucks without a permit. The Kern county authorities were authorized to prosecute him.

WRECK STORY RIVALS FICTION

Sailor Gives Life to Save His Companions

Survivors Tell Tale of Terrible Suffering

Sacrifice Like That of One in Scott's Party

[Copyright, 1928, by the Chicago Tribune.]

CAPETOWN, March 22. (Exclusive.)—A thrilling story of a wreck on the edge of the Antarctic and a fight for life against a three days' blizzard and the eventual sacrifice of one member of the party, a story reminiscent of the sacrifice of Capt. L. E. G. Oates, Capt. Robert F. Scott's Antarctic companion, was told by survivors of the French sealing vessel Lozare, which arrived at Capetown today.

The vessel was wrecked off the Kerguelen Island, or Island of Desolation, in the Indian Ocean. The crew eventually was rescued.

SHIP STRIKES ROCK

The ship struck a rock February 12, last, losing $160,000 worth of seal oil and breaking its back. The captain and crew of sixty-four men and three women reached Desolation Island and sent out an S.O.S. after salvaging wireless equipment.

While awaiting rescue three of the crew, named Petit, Menager and Le Galloudec, all from Havre, went out in a motor boat to search for food. The motor boat was damaged by heavy seas and the men were forced to take to a small dory, which was wrecked.

Scrambling ashore, the men started on a three days' struggle across glaciers, cliffs and deep snow, to reach the rest of the party. Without food, their clothes clotted with ice and snow falling continuously, the men were half frozen.

LIES DOWN AND DIES

At sunset the second day M. Le Galloudec was unable to proceed further. His companions carried him for some time, and then he declared:

"I am better now. I can walk. You go ahead and I will choose my own path."

His companions refused, but M. Le Galloudec persisted, declaring he knew a shorter route. Eventually they left him and M. Le Galloudec struggled along while his companions were in sight. He then laid down and died.

After terrible privations the other men reached the remainder of the party. A searching party later found M. Le Galloudec's body, mutilated by carrion birds. He was buried in a hillside in a rude coffin.

LOVERS UNHAPPY WHEN MARRIED

For Seventeen Years They Lived Together Peacefully Before Wedding

SAN FRANCISCO, March 22. (Exclusive) — A. B. Long and Nora Long lived together for seventeen years without going through the formality of a marriage ceremony and all that time they were happy. A year ago they decided to wed for the fun of it and from that day to this, life has been terrible for both of them.

So they testified today in Superior Judge Graham's court when Long sought a divorce for the crowning insult of being forced to walk home by his wife after she had taken him for a ride.

UNEMPLOYMENT CRISIS RECEDES

Spring Demand Expected to Absorb Surplus

Alarmist Reports Unfounded Expert Asserts

Iron and Steel Barometer in Upward Trend

WASHINGTON, March 21. (Exclusive) — Employment conditions are encouraging and recent assertions to the contrary have been unwarranted, Francis I. Jones, director-general of the United States Employment Service, asserted today.

"The country has been unduly alarmed by exaggerated reports that have been circulated widely, stating that a serious unemployment situation exists," Jones reported. "There is no question that there has been and there is still some unemployment apparent. It is also true that no matter how prosperous the industrial condition of the country may be, there is more or less unemployment."

Mr. Jones said that while it is difficult to forecast immediate improvement in some industries, such as textiles, there is reason for optimism.

"The iron and steel industry, long recognized as a reliable barometer, has shown a definite improvement in both production and employment orders for structural materials," Mr. Jones said.

"The increase in the demand for automobile materials practically assumes a steady increase to the forces employed in this basic industry. With the advent of spring weather, a further improvement in the unemployment situation will materialize."

THE CALIFORNIA BOTANIC GARDEN

THE CALIFORNIA Botanic Garden is planned on a broad scale, eventually to cover all fields of plant science. From Canada to the tropics, in a belt that runs 'round the world, will come the plant life to transform Mandeville Canyon into a magnificent parkway. But beauty alone is a small part of the Garden's objective.

Under the direction of able scientists new and strange species will be introduced for study and research. Wax and oil palms coffee, rubber and other products which mean wealth may be adapted to successful production in the Southwest. New flowers and trees and shrubs for the home gardener—new crops for the agriculturist — these hint at the possibilities of your Botanic Garden.

To appreciate how this Los Angeles institution—largest in the world in area—will affect your life and the lives of those who follow, you must visit the site — talk with those who know the facts. Inspection is invited. Arrangements for a conducted tour made at your request.

GARDEN FOUNDATION, INC.
METROPOLITAN TRUST COMPANY, TRUSTEE
EXECUTIVE OFFICES: 609 SOUTH GRAND AVENUE, LOS ANGELES

GARDEN FOUNDATION, INC. T-3-23
609 South Grand Avenue, Los Angeles
PLEASE SEND ME your illustrated Folder.
Name
Street
City

"Luckies Do Not Affect My Wind,"
Says Paul Waner, Voted National League's Most Valuable Player In 1927

"When I first started to smoke I was anxious to find a cigarette that would give me pleasure without taxing my wind or irritating my throat. I soon discovered Lucky Strikes. I am very fond of the excellent flavor of these cigarettes and they keep my throat clear and do not affect my wind in the least."

Paul G Waner

"The Cream of the Tobacco Crop"

"Buy the best Cigarette tobacco sold on your market.' These are my only instructions in buying tobacco for LUCKY STRIKE Cigarettes. As a buyer, it gives me a thrill to know that I am getting the 'Cream of the Crop.'"

Tobacco Buyer

"It's toasted"
No Throat Irritation-No Cough.

©1928, The American Tobacco Co., Inc.

The Times Free Information and Resort Bureaus

MAIN OFFICE—CORNER FIRST AND BROADWAY

are for the accommodation and benefit of persons seeking interesting routes of travel, desirable hotels or rest, recreation and recuperation at seashore, mountain or desert hotels and resorts. Particulars are furnished by competent attendants and by correspondence to the general public regarding rates and attractions of railroad and steamship lines, motor stage lines, travel by air, hotels and pleasure and health hotels and resorts. Descriptive circulars and transportation literature are kept on hand for inspection and distribution. This service is absolutely free.

Make Your Resort and Hotel **RESERVATIONS**

FREE OF CHARGE AT THE

Times Information and Resort Bureau, Times Bldg., Bdwy. at First St., or at The Times Branch Office, Information and Resort Bureau, 621 South Spring Street. Telephone MEtropolitan 0700.

"Direct-U"

Have you had difficulty in finding some particular advertised product? Have you had to hunt from store to store to find something you had seen advertised?

The Times has established a new department, called "Direct-U," which has collected data about thousands upon thousands of trade-named (advertised) products and stands ready to tell you just where you can find the thing you want.

The Times is glad to help its readers and advertisers through this new service —so make free use of it—there is no charge, of course.

All you need do is phone the Los Angeles Times—MEtropolitan 0700—and ask for "Direct-U" Department.

Resorts

HOTEL VIRGINIA
Long Beach

One of California's Finest Winter Resorts. Directly on Ocean. Only 20 miles from Los Angeles.

Unexcelled Cuisine
American Plan
Four All-Green Golf Courses
Dancing, Tennis, All Sports

WEEKLY RATES

CHAS. R. DRAKE, President — M. E. (DON) OLSEN, Manager

$7 Pays for your dinner, room with bath, breakfast, (free room service, if desired) and carfare—any day in the week— $7

Special Cabaret and Dance on the roof every Saturday Night—Music by the Dixie Colored Syncopators--Golf links available to guests any day. Visit the Battleships and new airplane carrier Saratoga on Sundays--

BREAKERS HOTEL Overlooking the Ocean. Long Beach, Calif.

Make advance reservations to assure accommodations. G. M. BURBANK, Manager. Phone 662-51.

Drive up and spend
TWO GLORIOUS DAYS, $3.75 AT GREEN VALLEY LAKE
IN THE SAN BERNARDINO MOUNTAINS
(Including one night's lodging and three excellent meals at the Top o' the World Club.)
Three feet of snow, all winter sports.
Phone TRinity 2631 for reservations. 603 Union Bank Bldg., Los Angeles.

DEATH VALLEY FURNACE CREEK INN and RYAN, CALIF. Another world wonder comfortably accessible. First-class accommodations — bathing, hiking. Delightful winter climate. Scenery wonderfully different and impressive. Reached by overnight ride on Pullmans or over scenic desert auto roads. All expense rail and motor tours. Baby gauge rail trip at Ryan full of thrills. For literature and information phone TUcker 3564 or write or call at office. DEATH VALLEY HOTEL CO., 1014 Central Building.

LA QUINTA

A modern Hotel with every convenience for the comfort of the guest in the Desert. For reservations and terms address LA QUINTA, INDIO, CALIFORNIA. Reservations may be made by telephone.

Guenther's MURRIETA MINERAL HOT SPRINGS (On Inland Route to San Diego—Valley Blvd. Now Open) MURRIETA, CALIF.

AND TRAINING CAMP
"GO to MURRIETA"
For Health, Rest and Recreation. New 65-room Hotel just completed at CALIFORNIA'S GREATEST HEALTH RESORT, Murrieta, Cal., where health-giving qualities of Murrieta Hot Springs are conceded by eminent medical authorities to surpass all others in California. Paved highway now direct to Springs. Finest Bath house in the West to be opened soon. For further information see "Times" Resort Bureaus. Reservations made only through Springs direct.

WINTER SPORTS NOW AT WRIGHTWOOD Drive to this popular playground over safe roads entirely free from switchbacks or sharp curves. Twin 1000-ft. toboggan slides, skiing, snow-shoeing and bob-sledding in full operation. Sleeping and housekeeping cottages heated and fully equipped, hotel, excellent restaurant and club house. Week-end dancing. Reservations at 712 West Sixth St. and 117 West Ninth St. VA. 8038. Glendale Office, 402 E. Broadway. Phone Glendale 2248.

ROUND TRIP $45.00 **STOVE PIPE WELLS DEATH VALLEY** ROUND TRIP $45.00
For info. and reservations, VA. 7763. Limousines with courier leave 9 a. m., 749 So. Hill St., Los Angeles, Calif.

AMSBURY HOTEL HOT MINERAL SPRINGS AT LAKE ELSINORE—Elev. 1300 ft. Amer. Plan $4 day, up; European Plan, $1.50 day, up. Steam heat—Modern Bath-house—Golf—Hunting. See Times, Peck-Judah or M. H. Wesner, Owner and Manager, Postoffice Elsinore, Calif.

Gilman's Hot Springs European Plan. $1.50 per day and up. Cafeteria and a la carte dining-room, popular prices. Steam heat and running water in all rooms. Natural Hot Mud or Mineral Sweat Baths for Guests 50c. Motor Transit Stages direct to Gilman's. Information all Bureaus or phone Gilman Hot Springs, San Jacinto 8811.

GLEN IVY MINERAL HOT SPRINGS CORONA, California. New Baths Unsurpassed By None; Massage Treatments—A haven for the Tired Business Man. Chicken Dinners. 60 miles from L. A. Paved Blvd.. For Information—See Times, Auto Club or Phone Glen Ivy.

PALM SPRINGS HOTEL
PALM SPRINGS, CALIFORNIA
California's Famous Winter Resort—See "Times" or Phone Palm Springs 3581

Desert Flowers—DEATH VALLEY
Motor Cars Leave Daily, 9 A.M.
PECK JUDAH, 749 S. HILL

GOLF

In this Picturesque Setting by the Sea

Enjoy golf in topmost form on the interesting all-grass course at Del Mar. Or ride horseback over trails that take you up thru picturesque, wooded canyons to commanding heights overlooking ocean, mountain and valley grandeur. Play tennis; fish; hike. Warmed, salt water plunge. All this but a few steps from your room!

Here, too, is the secluded quiet beauty of the country if you want rest and relaxation.

Rates $6 to $10 a day, including delectable meals. Rooms or cottages. 3½ hours south of Los Angeles, on paved Coast Highway. 2½ hours by Santa Fe. Only one hour from Tia-juana. Come this week end.

Write Manager at Hotel Del Mar for folder or reservations—or Los Angeles office, 740 S. Broadway, TRinity 3161.

HOTEL DEL MAR
105 Miles South of Los Angeles
25 Miles North of San Diego

TROUT
RAINBOW ANGLING CLUB
Box 653, Redlands, Natural Stream Fishing. Rainbow and Eastern Brook. Open for fishing every day of the year. Initiation fee $50.00. Dues $20.00 for 12 months.

Black Crow Act Results in Suit

SEATTLE, March 22. (AP)—A suit seeking to restrain Fanchon Wolf and Marco Wolf, vaudeville producers, and James Frye and John Moss, negro comedians, from advertising or presenting a theatrical act under the name of the "Original Two Black Crows," or "The Original Black Birds," was filed in Superior Court here today on behalf of Charles E. Selders, professionally known as Charles E. Mack, of the vaudeville team of Moran & Mack.

The suit asks $10,000 damages.

JAMES BORING'S CRUISES

NORTH CAPE

By specially chartered White Star Line
S. S. CALGARIC
June 21st
The Unusual Route to Europe

From Montreal via the St. Lawrence to Iceland, Land of the Midnight Sun, Norway's Fjords, and Scandinavia's famous cities. Moderate rates, $550 up, cover every necessary expense, including shore trips and *liberal stop-over privileges.* Membership limited.

Also Fourth Annual Mediterranean Cruise February 8th, 1929

Inquire of your own agent or
Peck-Judah Travel Bureau, 672 Market St., San Francisco, Calif.
James Boring's Travel Service, Inc.
730 Fifth Ave., at 57th St., New York

TRAVEL FREE OF TROUBLE

Races Daily at Tijuana — *Play Golf in San Diego*

El Cortez
San Diego's Distinguished Hotel

EL CORTEZ will meet your desire for luxury, comfort, gracious hospitality and convenience to the city's avenues of activity. The utmost in service. Guests have privileges of both San Diego and La Jolla Country Clubs' superb 18-hole golf courses. Grass greens, tees, fairways.

Commercial men like El Cortez!

Unexcelled cuisine served in an atmosphere of rare splendor.

Rates:
Single hotel rooms with bath $5 up.
Double hotel rooms with bath $7 up.
Single Apts. $100 month up.

Management Frank Cummings, Jr.
Sub-basement Garage under hotel management

Angeles National Forest Resorts

MOUNT WILSON HOTEL
OLD FASHIONED NEW ENGLAND CHICKEN DINNER
Served on the Mountain Top Every Sunday From 12 to 4 P.M.
FRANK B. SCHROEDER, Manager. Phone Sterling 9934-F2.

Uncle Remus at SWITZER-LAND Saturday night, March 24, popular radio comedian, in songs and stories. Also, Hawaiian lantern slides. Reservations all leading bureaus or phone Pasadena Sterling 9933F2.

CAMP BALDY Open all year. Hotel and housekeeping Cabins. Plunge, Horseback Riding. Table d'hote or a la carte service. Reservations "Times," Peck-Judah or P.O. Camp Baldy, Cal. Telephone Upland 1F4.

For Information Regarding Any Resort. Apply to Times Resort Bureau, Times Bldg., Phone MEtropolitan 0700.

For Boys **CAMPS** For Girls

Peak and Pine Camp for Girls
San Jacinto Mountains. Sixth season, July 6 to August 17. Swimming Pool. Riding, Archery, Tennis, Basketball, Overnight Trips. Address Harriet A. Snyder, Director, 817 E. Walnut St., Pasadena. Phone Wakefield 6681.

SUNSET HILLS CAMP
Laguna Beach—June 15th to Sept. 15th, for boys and girls. The Summer Session of the Glendora Foothills School—The Bishop's School for Young Children. Glendora, California.

For information regarding any resort apply to Times Resort Bureau, Times Bldg.
MEtropolitan 0700

Visit Arizona's Famous Painted Desert
Beautiful Drive from Grand Canyon, over Nava-Hopi Road, through Arizona's Famous Painted Desert, to Tuba City and Moninceopi Indian Village and return. Entire trip may be made in one day and return, by Automobile. Hotel Accommodations at Cameron and Tuba City.

Soboba MINERAL HOT SPRINGS San Jacinto, California.
Away from the Roaring Town at Nature's Cure
Baths like melted velvet in the finest Bath house in the West. American Plan Hotel and Cottages
JOHN G. ALTHOUSE, Owner.
Information at Times Bureaus or Telephone San Jacinto 672.

CATALINA ISLAND

Round trip from L. A., $2.10. From Wilmington, $2.25. Leaves 6th and Main Sts., L. A., 9 a. m. daily. Steamer sails 10 a. m. daily, with orchestra for dancing. $10, two days; $15, three days—all expenses included.
CATALINA TICKET OFFICE
6th and Main, L. A. Ph. TRinity 2961.
In All the World No Trip Like This

HOTEL BARBARA WORTH—El Centro
Finest Winter Climate on Earth—Twelve miles from Mexicali, Old Mexico, paved highway all the way—European Plan—Excellent Cuisine—Golf links in connection.

Hulburd Grove Inn
Descanso—3500 ft. 1800 Acre Ranch, Oaks. Warm Cottages. Homelike. Excellent table. 16 foot fireplace. Over night, $3.75—bath and meals.

3 hours up the beautiful Kings Highway to an "earthly paradise"
SAMARKAND—SANTA BARBARA
An hotel of exquisite beauty reflecting the quiet dignity of a gentleman's home. Cuisine of supreme excellence. American Plan. DIRECTION CHARLES BEDELL HERVEY.

THE OASIS PALM SPRINGS Come to the land of Allurement—Palm Springs, the most refreshing oasis of all the Deserts—"Desert Magic always brings complete relaxation"—American Plan from $8.00—See Times or write The Oasis, Palm Springs, Calif.

See all the points of interest

this convenient, quicker way.....

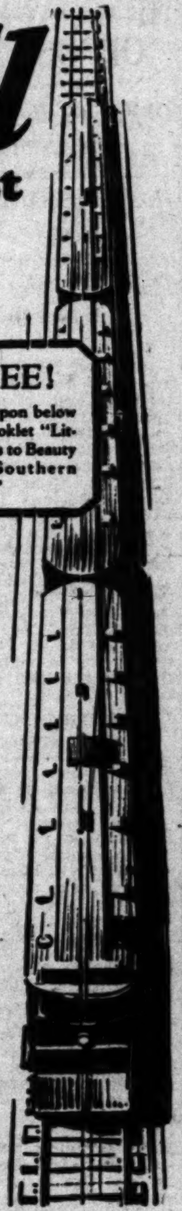

MOST travelers visit the interesting scenic spots in Southern California via the Big Red Cars. Fast trains leave at frequent intervals. Low round trip fares are in effect to every point.

FREE! Send coupon below for new booklet "Little Journeys to Beauty Spots in Southern California."

Visit These Beaches

Redondo Beach, San Pedro, Long Beach, Seal Beach, Alamitos Bay, Anaheim Landing, Sunset Beach, Huntington Beach, Newport, Balboa and Laguna Beach may be reached from the Pacific Electric Station, Sixth and Main Streets. Take cars to Venice, Ocean Park, Santa Monica, Redondo, Manhattan, Hermosa and Palisades Del Rey from Subway Terminal, Fourth and Hill Streets.

The Famous Beverly Boulevard Tour

Beverly is now considered one of the most scenic boulevards of America. See it from one of the De Luxe Motor Coaches that leave hourly from Pershing Square, 6:30 A.M. to 6:30 P.M., then 8, 9:30 and 11:30 P.M. $1.00 round trip.

Mt. Lowe—Scenic Wonderland

Don't miss viewing four Southern California Counties in one vast panorama from Mt. Lowe—Southern California's all-year mountain resort, reached in two hours over a famous mountain trolley. Trains leave Main Street Station at 8, 9, 10 A.M., 1:30 and 4 P.M. daily. Round trip fare, $2.50. Two-day trip, including fare, four meals and lodging at Mt. Lowe Tavern and Cottages—$7.50.

No matter where you want to go—to the Mission Play at San Gabriel—the Orange Empire—the Oil Fields—Hollywood, the Red Cars will take you.

Telephone MEtropolitan 7400 for further information.

Pacific Electric Railway O. A. SMITH, Passenger Traffic Manager

Pacific Electric Railway, Dept. 3, 6th and Main Streets, Los Angeles, Calif.
Please send me Free booklet, "Little Journeys to Beauty Spots in Southern California." F-3
Name........
Street........
City........ State........

$793 Europe

via the Orient—the trip supreme

See Honolulu, Japan, China, Manila, Malaya, Ceylon, India and Egypt on your way to Europe. A glorious adventure added to the vacation you have planned to take.

$793 includes your transportation, meals and accommodations to Europe on magnificent President Liners. Stopovers in the Orient where you choose.

Enjoy the comfort of these great liners, broad of beam and steady. Outside rooms with beds, not berths. Spacious decks. A world famous cuisine.

A Dollar Liner sails every week from Los Angeles and San Francisco for the Orient (via Honolulu) and Round the World.

Fortnightly sailings from Naples, Genoa and Marseilles for Boston and New York.

Complete information from any steamship or railroad ticket agent or

Dollar Steamship Line
514 West Sixth Street, Los Angeles—Phone TRinity 4891

Tour Europe for $385!

ART CRAFTS GUILD, Collegiate Tours now forming for Summer 1928. 69 European Tours. All expense, personally conducted. 32 to 77 days, 5 to 12 countries. $385 to $861 from Montreal to Montreal. Traveling popular Tourist Third Cabin on luxurious Canadian Pacific liners sailing from Montreal and Quebec via short scenic St. Lawrence route, only four days open sea. Special accommodations on shipboard. Attractive staterooms and public rooms, ample deck space, college orchestra, elaborate menus. Good hotels. Sight seeing by auto. Small parties. Join now. Send at once for complete information.

CANADIAN PACIFIC
World's greatest travel system
W. McIlroy, G. A. P. D., 621 S. Grand Ave., Los Angeles

HOTELS AND APARTMENTS

Los Angeles Hotels and Apartments

The Langham

HOTEL HERSHEY AR...
American Plan
2600 WILSHIRE BOULEVARD
Rates $30.00 to $50.00 per week.

ASTOR ARMS APARTMENTS
801 So. Gramercy Drive
A distinctive home in an exclusive location... finest in apartment house living. Class A building... Garage in connection. Each apartment individually...
Eliza Race, Managing Director.

HOTEL NORMANDIE "Your Home Hotel" ... Garage in Connection

La Wiltona Apts. 839 So. Wilton Place. NOW OPEN. ... Every apt. STEAM HEATED ... Frigidaire. Double ... beds. Summer rates ...

SHORHAM HOTEL 666 So. Carondelet St. ...

HOLLY MANOR APARTMENTS 1055 SANBORN AVE. Just opened! Spacious Doubles, Singles ... outside rooms. Exceptionally large ... eration. Beautiful view. Inspection invited.

Pasadena Hotels

PASADENA'S NEW MILLION DOLLAR HOTEL. HOTEL CONSTANCE ...

Santa Monica Hotels and Apartments

HILLSONIA ON THE PALISADES AT SANTA MONICA OVERLOOKING THE PACIFIC ...

Seymour Apartments
Montana Ave. at Third St., Santa Monica.
2 and 3 Room Apartments. Modern appointments. ... Located in the exclusive Palisades residential section. ...

Steamships

hawaii 4½ Days
from Los Angeles via San Francisco
S. S. MALOLO

The splendid new Malolo, swiftest and most luxurious passenger vessel ever built in the United States, sails at noon on alternate Saturdays from San Francisco. She makes the passage in the amazing time of 4 days. Allowing for the overnight ride by rail from Los Angeles you can reach Honolulu in only 4½ days. Over 1½ days saved!

7 decks for passengers' use, elevators serve all decks, motion picture theatres, gymnasium, ... swimming pool, ... head of every bed. ... charge of varied ... Delicious meals. ... seated at one time.

Make your reservations ... glorious trip to Hawaii ... magnificent liner.

Other Matson liners ... San Francisco ...

Ask any travel agent for further details or call at 510 W. Sixth St. ...

Matson line
Hawaii · South Seas · Australia

The Wonder Cruise for SUMMER

Come with Raymond-Whitcomb this summer ... chartered "Carinthia," the newest Cunarder, leaving New York June 27, 1928, on our Eighth Annual North Cape Cruise, including shore excursions, visiting Iceland, Norway and its Fjords, Sweden, Esthonia, Finland, Denmark, France and England, arriving Southampton July 31.

First class rates, from $800, include ... in Europe—return Cunard steamship ticket ... time in 1928.

Seven previous annual cruises to these ... the experience to offer you the best arrangements.

We also operate conducted European tours ... of rates and routes; or independent travel.

Literature on Request

Steamship tickets, all lines, at tariff rates.

Raymond & Whitcomb Co.
423 W. Fifth St. Tel. TRinity ...

OLYMPIC HOTEL
RATES $2.50 TO $4 PER DAY
San Francisco's Newest Hotel in the heart of the city
DINING ROOM COFFEE SHOP BARBER SHOP BEAUTY PARLOR
Drive to HOTEL GARAGE
TAKE ELEVATOR UPSTAIRS!
NO PARKING WORRIES!
250 outside rooms, each with Bath and Shower.
230 Eddy Street, near Taylor.

CRUISE TO NEW YORK
Via PANAMA & HAVANA
Visit ashore in Mexico, Guatemala, Salvador, Nicaragua, Canal Zone, Cuba
Modern cruise steamers built especially for tropical service. All outside cabins with comfortable Simmons bed for every passenger. Wonderful meals, music and dancing. Cost is remarkably low. First class fares to New York, bed and meals included. One way $275 up.
BOOK NOW for
S.S. COLOMBIA, April 18
S.S. VENEZUELA, May 7
from San Francisco two days earlier
PANAMA MAIL S.S. CO.
2 Pine St. San Francisco — 548 S. Spring St. Los Angeles

O.S.K. OSAKA SHOSEN KAISHA
TO THE ORIENT
Yokohama, $230; Kobe, $240—1st Class
AROUND THE WORLD
Monthly Sailings from Los Angeles direct.
150 pounds Sterling ($750)
M. S. "SANTOS MARU," sails April 2nd
OSAKA SHOSEN KAISHA
Williams, Dimond & Co., Agts.
111 West 7th St. TR. 6071.
Or any steamship ticket agent.

Today!
S. S. YALE
Sails at 4 p.m. for
San Francisco
$13.00 ONE WAY
ROUND TRIP . . $17.50
Including Meals and Berth
Tomorrow!
S. S. Harvard
Sails at 3 p.m. for
SAN DIEGO
$3.50 ONE WAY
ROUND TRIP $6.00
Including Meals
REGULAR SAILINGS
To San Francisco—Every Tuesday, Thursday, Friday and Sunday.
To San Diego—Every Wednesday, Thursday, Saturday and Sunday.
Boat train leaves P. E. Depot one hour before each sailing.
CRUISE TO SAN DIEGO
for a delightful week-end
ROUND TRIP FARE Sailing Saturday Returning Sunday Including Meals . . $5
Leave Los Angeles Harbor at 3 p. m. and reach San Diego at 8 p. m. where excellent hotel accommodations are available at reasonable cost. Then back again Sunday, leaving San Diego at 9 a. m. and reaching Los Angeles at 2 p.m.
LASSCO
LOS ANGELES STEAMSHIP CO.
730 So. Broadway—Tel VA 2421
505 So. Spring St. Tel. VA 2421 — 6733 Hollywood Blvd. Tel. GL 5505 — LF-05

NYK LINE
FROM LOS ANGELES:
To the Orient
S. S. Rakuyo Maru ....April 9
To Orient via San Francisco
S. S. Siberia Maru ....April 6
To South America
S. S. Anyo Maru ....April 24
FROM SAN FRANCISCO:
To the Orient
S. S. Shinyo Maru ....March 31
19 Biltmore Hotel Arcade, Los Angeles

ENGINEERS ADD THEIR TRIBUTE

Hoover Gets Honorary Post in Tokio Delegation

Election Expected to Prevent Attendance, However

Plans Made for Participation in International Meeting

WASHINGTON, March 22. (Exclusive)—Herbert Hoover, Secretary of Commerce, had another international honor added to the long list he already enjoys when he was selected as honorary chairman of the delegation of American engineers who are to attend the world convention of engineers at Tokio, Japan, in October, 1929.

In case Mr. Hoover is elected President, as now seems probable, he will be unable to attend the convention, but it is believed that eventually was a factor in the conferring of the honor upon him.

Engineering leaders from practically every section of the United States attended the meeting here tonight and formulated preliminary plans for the participation of American engineers at the international assembly in 1929.

COMMITTEE ORGANIZED

An American committee to arrange for the part the engineers of the United States will play in the congress was formally organized and officers elected.

At a dinner given in honor of the American committee by the Japanese Ambassador, Tsuneo Matsudaira, at the Carlton Hotel, where the organization took place, Dr. Elmer A. Sperry of Brooklyn, chairman, predicted that collaboration of engineers throughout the world will facilitate transactions and intercourse between different countries and greatly contribute to the general development of world industry.

FACTOR IN WELFARE

Dr. Sperry pointed out that human welfare is largely dependent upon the activity of engineers and scientists. The coming together of engineers and scientists with the consequent comparing of data and experiences, Mr. Sperry said, will not only advance the world's engineering status and contribute to world prosperity, but will simplify production and minimize variations particularly if international engineering standards are established.

The Japanese Ambassador said that both Japan and the Engineering Society of Japan, under whose auspices the congress in Tokio will be held, are gratified at the American engineers acceptance of the bid to participate in the congress and at the interest being shown by engineers in the United States.

MODOC PIONEER DIES

ALTURAS, March 22. (AP)—Tillman C. Hess, 92 years of age, pioneer stockman and miner of Modoc county, died at Healdsburg yesterday.

PACIFIC S.S. CO.
THE ADMIRAL LINE
ECONOMY FARES
Berth and meals included
San Francisco - $10.00
Portland - - - - $26.00
Sailing Saturday, 2 p. m.
S. S. Admiral Schley
Tuesday, 2 p. m.
S. S. Admiral Benson
San Francisco - $13.00
Seattle - - - - - $43.00
Sailing Sunday, 11 a. m.
S.S. Emma Alexander
NEW YORK via PANAMA
S. S. California, April 2nd
$135.00 Tourist
$300.00 1st Class
Telephone for Particulars
MUtual 4321.
Tickets: 501 West Fifth St.
515 South Spring

WANDERLUST OF FINNY TRIBES GIVES FISHERMEN THE JUMPS

SAN FRANCISCO, March 22. (Exclusive)—This is a fish story to the extent that it is about fish of the Pacific yielding to the call of the wanderlust.

Fisherman off the coast hereabouts are taking from their nets species of the finny group never before encountered in these waters and they are wondering. They report some remarkable migrations the length of the coast and the breadth of the ocean. Japanese herring, for instance, are becoming frequent off Southern California, and the pink salmon peculiar to Monterey Bay seems to have deserted in favor of Santa Monica.

Sunfish, Monterey sardines and yellow fins, hitherto considered natives of the southern coast, are being reported as tourists as far north as the Alaskan seas.

Locally there is considerable perturbation. The honest fisherman setting out for his daily haunts does not know if he'll come back with a schooner full of mackerel or a load of fairy tale mermaids. It's disconcerting to a man who knows the fish in his bailiwick well enough to call them by their first names to break into a piscatorial convention where his credentials are denied.

The Pacific Fisherman, a magazine, is so wrought up on behalf of the fishermen, its current issue advocates an oceanographic survey of currents to find out what it's all about.

N. V. Scofield, State Fish and Game Commissioner, is in favor of the plan, because California is the greatest commercial fish producing State in the Union and is exceeded in production only by Alaska.

INQUIRY ON COPLEY TO BE PROMPT

Publisher Cables Denial of Understanding With Any Utility Interests

WASHINGTON, March 22. (AP)—Prompt investigation will be made of intimations that the Copley newspapers in Illinois and California are supported by public utilities money, the Federal Trade Commission decided today in answer to such a request by both Senator Norris, Republican, Nebraska, and officers of the papers.

The inquiry will be made in connection with the pending investigtaion of public-utility power companies.

Senator Norris today read without comment a cablegram from Ira C. Copley, who is in Europe, denying any connection, "alliance or agreement with or understanding with any utility man or any utility interest in the world."

WOMAN BEATEN AND NAILED IN CLOSET

COLUMBUS (O.) March 22. (AP)—Beaten on the head with a hammer and nailed in a closet at her home here, Mrs. Arthur Battelle was found near death today by canvassers and a neighbor who were told of her plight by the woman's two small children. Mrs. Battelle died before she had reached the hospital. Police are seeking the husband, Arthur Battelle, 41 years of age, a salesman.

6% 6% 6% 6% 6%
Save with 6%
Here the thrifty with $1 or $50,000 will find safety, availability with convenience when needed and withal, generous interest of six per cent.
You will like the friendly yet reassuringly efficient service our organization gives.
"Your money"—an attractive booklet, gives the facts.
PRUDENTIAL
BUILDING-LOAN ASSOCIATION
523 South Spring Street, Los Angeles
Phone TUcker 6992
SAFE SAFE SAFE SAFE

JOHN STEVEN McGROARTY
GAINSBOROUGH HEATH
NEXT SUNDAY

Stock ESSEX Six Smashes all existing Records up Mt. Baldy in High Gear!
ICE HOUSE CANYON Finish
NEW ESSEX RECORD
from Toll House to Ice House Canyon
8.05 Miles in 10 min. 16 3/5 sec.
The same super-six qualities that made this record possible also made Essex the leader of all other "sixes" regardless of price, size or horsepower in the February sales race for Southern California.
Delivery TODAY
An Average of slightly under 47 Miles per hour
SEDAN $795 COUPE $775 COACH $735
PRICES F.O.B. DETROIT
See Your Nearest Dealer!
TOLL HOUSE Start

SHIPPING NEWS
AND ACTIVITIES AT LOS ANGELES HARBOR

HARBOR RENTAL RATES AWAITED

Entry of Several New Lines Reported Pending

Action Held to Depend Upon Rate Schedules

Hearing on Matter Put Over by Port Commission

Three and possibly five new steamship lines are contemplating entry into Los Angeles Harbor, but all are holding off to see what the Harbor Commission's proposed new rental charges and other revenue-raising measures are going to be, it was learned yesterday from what heretofore has been a trustworthy source.

One of the lines operates out of the Mediterranean Sea, one from France and another from Northern Europe, while definite knowledge as to the others was unavailable.

The new rates about which the lines appear concerned relate to the proposed half-cent-a-square-foot rental to be charged steamship companies on all space used; 10 cents per ton handling charge to be assessed all trucks hauling from docks, and 1 cent per ton assessed stevedoring companies on all cargo handled by them.

The rates were to have come before the Harbor Commission Wednesday, but a quorum was lacking. It is understood the steamship lines not only look with misgivings on any such rigorous means of raising revenue, but that civic organizations likewise see in the move a reduction in the margin permitting wholesalers to compete in outlying fields.

One steamship man, asking not to be named lest retaliation be taken out on him, said the port is too young and needs too much to encourage lines here for a few years yet, to discourage them by imposing embarrassing charges.

"They invited us in here; got us here and now are going to soak us. Hongkong seemingly didn't have a chance in the world to become a port, but they made things so attractive Hongkong now is the second port in the world of commerce," he said.

"Merchants and the public are not now in the mood to pay more for their goods, and it's a cinch we can't absorb them, although harbor officials insist we must not pass them on."

LOCAL YARDS GIVEN SHIP CONVERSION JOB

Los Angeles Shipbuilding and Drydock Corporation captured the $60,000 job of rebuilding the steamer Lake Miraflores into an oil carrier, as low bidder in San Francisco yesterday. The vessel will arrive here under tow of a Nelson steamer Sunday, and construction will start at once. New bulkheads will be built forward, and the ship is to be completed in thirty-five days.

On completion she will be chartered for three years by the Western Oil and Refining Company, to carry petroleum products from its West Basin plant to San Francisco and possibly other coast ports. Stanley Hiller, one of her principal owners, will continue operating her. She will carry about 11,000 barrels of fuel oil and 16,000 of gasoline, exclusive of her bunkers.

Standard Fruit and Steamship Company has tabled its plans for a steamship service to bring bananas from Mexico, and instead, is shipping them mainly by rail, due to lower rates, according to Rosario DiGeorgio, vice-president of the American Fruit and Steamship Company, which is affiliated with Standard. Rates have been cut both from plantations at Aolu, Mex., to El Paso, and from El Paso here, he said, to such a point as to make it inadvisable to ship from Aolu to Salina Cruz by rail, and rehandle to steamers sailing for here. His company yesterday received 12,000 stems from its plantation at Cristobal on the Latin-America motor liner Benjamin Franklin.

Master of a flagship at 28 years of age, is the record of Capt. Jens Feragen of Norway, who brought in the Latin-America Line motor liner Benjamin Franklin from Northern Europe yesterday. The ship is the newest and finest in the line and is on her third round voyage in this service, with passengers and freight. Capt. Feragen went to sea first in 1915. He was a master at 26, since which he has commanded the motor ships Borga and Brazil. He will venture into another kind of a sea when his ship returns to Norway, when he will lead to the altar Miss Sigrid Toemmeraas, daughter of one of the older captains in the line.

A. F. Zipf, vice-president and coast manager at San Francisco for the Williams intercoastal line, arrived yesterday for a conference with J. C. Hammerberg, Los Angeles agent. The Willzipo, named for Zipf, was in for bunkers yesterday bound for the East Coast full of lumber and general cargo, while the Willboro is due today with 1800 tons from the East Coast. The line recently acquired its eleventh carrier, the motorship Seekonk, which will permit a westbound sailing every nine days instead of ten as at present.

SHIPPING

PASSENGER SCHEDULE
VESSELS DUE

	Berth
Friday, March 23—	
Nome City, San Francisco, noon	160
Yale, San Diego, 2 p.m.	155
Tolken, San Francisco, 8 a.m.	230E
Catalina, Avalon, 5:30 p.m.	185
Saturday, March 24—	
Humboldt, San Francisco, 8 a.m.	88
Admiral Schley, San Diego, 7 a.m.	154
Harvard, San Francisco, 10 a.m.	155
Jason, Seattle via S.F., 8 a.m.	160
[illegible]	[illegible]

AIR MAIL SCHEDULE

[illegible]

PACIFIC COAST ROUTE

[illegible]

VESSELS SAILING

[illegible]

VESSELS IN PORT

PASSENGER VESSELS

[illegible]

CARGO VESSELS

[illegible]

OIL CARRIERS

[illegible]

LUMBER CARRIERS

[illegible]

LOCATION OF BERTHS

[illegible]

COAST AND GEODETIC SURVEY
TIDES, MARCH, 1928
Los Angeles Harbor

HIGH WATER

[illegible]

LOW WATER

[illegible]

SUN

[illegible]

MOON

[illegible]

RADIO REPORT

[illegible]

TRANS-PACIFIC MAIL

[illegible]

ARRIVALS AND DEPARTURES

ARRIVED, THURSDAY, MARCH 22

[illegible]

SAILED, THURSDAY, MARCH 22

[illegible]

TO ARRIVE AND SAIL TODAY

VESSELS DUE TO ARRIVE FRIDAY, MARCH 23

[illegible]

VESSELS DUE TO SAIL FRIDAY, MARCH 23

[illegible]

[illegible]

UNITED STATES NAVAL VESSELS IN PORT

[illegible]

ARRIVALS AND CLEARANCES AT WORLD'S PORTS

[illegible]

GRAYS HARBOR, (Wash.) March 22.—Arrived: San Diego, 11 a.m., Los Angeles.

PANAMA CANAL, March 21.—Passed bound east: Roxby, Portland for United Kingdom; Peter Kerr, Portland and Los Angeles for Baltimore; Julia Luckenbach, San Francisco and Los Angeles for New Orleans.

Passed bound west: La Marseillaise, Antwerp for San Francisco; Edward Lukenbach, New Orleans for San Francisco; F. J. Luckenbach, New York for San Francisco; Eastern Victor, Norfolk for San Francisco; King Alfred, Tyne for Portland; Royal Arrow, New York for Los Angeles.

News of Ships and Sailings at Pacific Ports

SAN FRANCISCO, March 22. (AP)—Under command of Capt. K. A. Ahlin the Dollar liner President Taft arrived here early today with 553 passengers. Of this number 129 were cabin passengers and the remainder were in steerage. The Taft also brought in 2000 bales of raw Japanese silk valued at $4,000,000. In the ship's specie tanks was approximately $5,000,000 in gold. The silk and gold shipments were the largest and most valuable to arrive here on any of the vessels of the Dollar fleet this year.

Effective next Wednesday the Nelson Steamship Company will maintain two sailings a week between this port and San Luis Obispo, it was announced at the local offices of the company today. The steamer Nome City, recently added to the company's fleet, will sail from here next Wednesday and will alternate with the steamer Daisy Freeman.

The former American-Hawaiian Steamship Company's liner Arizonan, recently sold to Japanese interests, arrived at Yokohama today, word received by the local Chamber of Commerce revealed. The Arizonan carried a cargo of lumber from North Pacific ports.

Under command of Capt. R. R. Drummond, the Matson Oceanic liner Ventura sailed from here today for Australia via Honolulu.

SEATTLE, March 22.—Three government vessels are now drydocked at the Winslow Marine Railway at Eagle Harbor and two more are scheduled for within a month. The Unalga, the Cedar and the Swiftsure are receiving their annual overhauling and the Haida and the Surveyor are booked for overhauling.

With the addition of the express liner Malolo to the Matson Line's San Francisco-Honolulu service, the through voyage to Australia is now two days shorter than heretofore.

PORTLAND, March 22.—With the steamer West Nomentum under way for ports on the South China route of the Oregon Oriental Line, the West Niger loading in the North China service left downstream today for Astoria to continue loading.

In the Yamashita company's trans-Pacific service two more carriers will finish loading at Kalama Monday. They are the Unyo Maru for Yokohama and Moji, and the Kohnan Maru for Yokohama and Osaka. The Unyo Maru is taking grain and her sister ship will carry lumber.

TACOMA, March 22.—The Japanese motorship Yahiko Maru arrived from oriental ports early this morning to load general cargo for the return trip to the Far East.

Another arrival was the Cadaretta, which came from San Francisco to load and discharge California general cargo. She shifted to Seattle later in the morning.

NAVAL ORDERS

WASHINGTON, March 22. (Exclusive)—Naval orders:

Capt. R. R. Adams to U.S.S. Henderson.
Capt. J. O. Richardson to Bureau of Navigation.
Capt. C. E. Smith to Naval Academy.
Capt. J. D. Willson to U.S.S. Relief.
Lieut. J. D. Alvis to Pearl Harbor, T. H.
Lieut. C. T. Bonney to U.S.S. S-25.
Lieut. J. S. Freeman to Naval Academy.
Lieut. D. G. Porter to Coco Solo, C. Z.
Lieut. L. D. Follmer to United States.
Ensign C. L. Blackwell to U.S.S. Lexington.
Ensign C. W. Truxall to U.S.S. Lexington.
Lieut. J. B. O'Neill to Nicaragua.
Commander H. S. Dyer to San Diego.
Lieutenant-Commander J. W. Fowler to Mare Island, Cal.
Lieut. Cushing Phillips to New York.
Chief Machinist E. L. Bourke to U.S.S. Mercy.

FINDS SOCIETY'S EXTREMES GONE

Everybody on One Level in Russia, Says Dreiser

"Plutocrat and Starveling in Discard Together"

Writer Likes It All But the Cold Kind of Air

(This is the fifth of a series of articles by Mr. Dreiser, author of "An American Tragedy," in which he presents what appear to him the good and bad features of soviet rule in Russia, observed there during a tour of eleven weeks. While The Times cordially disagrees with Mr. Dreiser in many of his conclusions and believes him to have been victimized to a large degree by the well-oiled "propaganda mill" maintained by the soviet government for the benefit of visitors to that country, his articles are published because of the extensive interest in the general subject of which he treats.)

BY THEODORE DREISER

(Copyright, 1928, in all countries by North American Newspaper Alliance.)

As a westerner, accustomed to the comparatively mild climate of the United States, I can only look upon Russia as a boreal world that would try any save those born of its very soil.

To me it seemed, at times and in places, almost pitiful that man should find it necessary to conquer a land of such biting winds and vast spaces. It seemed at the same time not a little astounding that this same land, dotted as it is with so huge a population, hitherto restrained by such untutored conditions, should be the scene of the latest experiment in human government.

One thing I learned for myself in that atmosphere, and that I scarcely so much as questioned in America, is that it is a mistake to imagine that any true distinction for man is to be derived from mere material possessions. There is really nothing to that. Man's true distinction is, and should be, mental—his thoughts—their meaning to the world. And true power is something that derives from thought that can, and does, echo in the minds of all, inspiring all, changing all.

"GOING SOMEWHERE"

Another thing I picked out of Russia was the sense of a government that means something that is thinking; that intellectually (idealistically) as well as economically is going somewhere. We in America were once, at least, theoretically, (or I assumed so) going somewhere, seeking consciously for ourselves a high spiritual or psychogenetic state out of which would arise more and more wisdom, more and more intellectual curiosity, more and more the glory of mental achievement.

Still another fact I harvested in Russia, and which I will never forget, is this, that via Communism, or this collective or paternalistic care of everybody for everybody else, it is possible to remove that dreadful sense of social misery in one direction and another which has so afflicted me in my life in America ever since I have been old enough to know what social misery was.

The rich districts as opposed to the poor ones in all of our great cities, and our poorer and smaller towns and villages. The fine houses as opposed to the wretched ones, and the slums, the strikes. The unemployed men. So late as 1907 in America, how common it was to see crowds of men in the poorer regions of our cities idling about and brooding, or if they had a little money, drinking.

And after a fashion they endure to this hour, only greatly reduced, most of the vanity and the arrogance extracted, about as one might extract a tooth.

RICH AND POOR GONE

But in Russia how different, the prevailing tone of the cities and the towns something that has never been anywhere before, I assume. For where are the rich? There are none. And where the groveling, feverish poor? Gone also. You cannot walk the streets of any city, anywhere in Russia, Odessa, Leningrad, Perm, Baku, Kiev, Novosebirsk and gather, in any of these places, a suggestion of that difference between classes and conditions that so haunted you in your childhood. It is not possible.

Do you sense the import of that? It is not even possible. Fine homes, to be sure. And built by men and women who before the war were prideful and arrogant perhaps, as prideful and arrogant as any, and possessed of millions as against a peasant's or a worker's nothing.

But how now? Where are they? And who lives in these places? This one is a school. That a hospital. That a public bureau. That a library. That a workers' club. That a sanatorium or rest home or lying-in hospital or kindergarten or manual training or art school for this or that trades union.

Not a house, not a palace of any pretentiousness anywhere, country or city, but that has been absorbed into the general social welfare, given over to some general as opposed to some private need. And the crowds in the streets—they may be poor, if you like, and not very well dressed, yet, and without much money, no doubt many with very little, but of actual want, where is that? What has become of that old, intense misery of the poor which you could actually feel, as opposed to the ease and the vanity and luxury of the rich? It does not exist. You cannot feel want here any more than you can feel material luxury, because they are not.

Mental differences, of course, because these exist everywhere. And social or official differences in this sense, that one man or woman may occupy a more responsible position than another, may be looked up to as mentally more important and so socially more essential for the time being.

But gauds and fripperies, the underdog hungry and eyeing hopelessly the wealth and the show and the vanity of the accidentally or wolfishly strong and savage, the victors in a ruthless and unrestrained class struggle, these are out.

STINSON TO TRY AGAIN NEXT WEEK IN FLORIDA

DETROIT, March 22. (AP)—Eddie Stinson, airplane manufacturer, and George Haldeman, Ruth Elder's trans-Atlantic pilot, will make a new attempt next week at Jacksonville, Fla., to break the world record for sustained flight, William C. Naylor, chief engineer for the Stinson Corporation here, announced today.

The MAY Co

Visit the "Modern Corner" Fifth Floor Near the Lamp Section

See These "Good Luck" Dolls From Hollywood

POOCHIEPETS

They Actually Walk

With what chic they guard the boudoir! What gay pillows they make for the occasional chair!—Unique rewards for the winner at bridge!—All the vogue for young fashionables to lead about! Long-legged, comic Poochiepets.

Of Cretonne, $2.25—$4.25
Of Velvet, $4 to $5.75
Of Sateen, $3.50 to $4.50

(Modern Corner—Fifth Floor)

WORKS NIGHTS

The Delight Laundry, Inc., has leased the $2,000,000 plant and equipment of the world-famed Peerless Laundry, for the same [illegible] and the same "Skill and Care" [illegible] will characterize the new organization. [illegible] marvellous equipment [illegible] hours for one class of service only ... Dry Wash ... which means the greatest economy ever offered.

Delight Laundry Inc.
5873 WOODLAWN AVE.

A Barrel of PEP in every Gallon
THE NEW GREEN PAN GAS
PAN AMERICAN PETROLEUM COMPANY

Stop your suffering— PAZO OINTMENT

Lady Mary's Flight Balked

LONDON, March 22. (AP)—The Daily Mail today prints a dispatch from Cairo saying that Lady Mary Bailey has been balked in her attempt to make a solo flight from England to Capetown, South Africa, as a summer holiday.

Unless she is accompanied, she will not be allowed to go beyond Kartoum, officials of the British residency in Egypt told her. Authorities in the Soudan are understood to have disapproved the flight because they consider that the dangers which would follow a forced landing make it hazardous for a woman to make the flight alone.

Lady Bailey says she is unable to take a passenger because the extra seat in her plane is occupied by gasoline cans.

CONVICT JOKES ON EVE OF DOOM

McDonald Hanging Likely Early This Morning

VALLEY FIELD (Que.) March 22. (AP)—George McDonald joked with jailers in his cell today while in the prison yard the frock-coated hangman tested the crimson gallows on which McDonald is to die in the morning for murder.

Until his arrival here this morning McDonald had not been told ing McDonald bad not been told that the death sentence imposed on his young wife and been commuted to life imprisonment.

McDonald and his wife were convicted in December of the murder of Adelard Douchard, a Lachine taxi driver, last July.

WALES SUGGESTS CYCLE RACE WITH OCTOGENARIAN OFFICIAL

WINDSOR (Eng.) March 22. (AP) The possibility of the people of Windsor witnessing a bicycle race between the Prince of Wales and Sir William Carter, Windsor's octogenarian Mayor, caused some temporary excitement today. Interest was aroused on the publication of an extract from a speech made by the Mayor at a dinner here, in which Sir William, who started to ride a wheel when he was 18 years of age, and still takes that kind of exercise almost daily, recounted an interchange he had with the Prince when Wales last visited the city.

The Prince at that time remarked that it was "marvelous" that the Mayor still rode a wheel, and added, according to Sir William himself: "We must have a race somewhere. Where can we get an enclosure, because it will draw and we shall get some money for one of your local charities."

Sir William replied that he was willing, but stipulated a downhill course.

The excitement died down, however, when inquiries among responsible Windsorites developed that the Prince's suggestion for a race was regarded merely as genial banter.

CLUB MANAGER MUST PAY

TUCSON (Ariz.) March 22. (Exclusive)—Otto Williams manager of a negro club, is to pay the local utilities company $150 while under a ninety-day suspended sentence. He was found to have used a wire by-pass by means of which his monthly electric-lighting bill was reduced from $25 a month to $7.

COUNTESS WINS ALIENATION SUIT

Jury Finds Her Unaware of Convict Mate's Wife

NEW YORK, March 22. (AP)—A verdict was returned today in favor of Countess Andrea Marco Giuseppe Soranzo, who was sued by Mrs. Alice Bland Corbett, for $250,000 damages for alienating the affections of James P. Corbett, now a Sing Sing convict.

Mrs. Corbett charged that the Countess, who was Marqueen Stevenson, daughter of a vice-president of the American Car and Foundry Company, married Corbett knowing him to have a wife and child. him to have a wife and child. The marriage was later annulled.

Belgian Royalty Voids Air Trip

BRUSSELS, March 22. (AP)—A projected air trip by the Belgian royal family to Copenhagen on April 16 has been abandoned by a decision of the Belgian government because of public anxiety over its potential danger.

The Danish court, which King Albert and his family will visit, also objected. Instead the Belgian family will travel by rail by way of Germany, but incognito, thus avoiding official German contact, which might distress public feeling in Belgium.

LEVINE POSTPONES FLIGHT

CURTISS FIELD (N. Y.) March 22. (AP)—Adverse weather today caused Charles A. Levine to postpone a contemplated endurance flight with his monoplane Columbia.

EUROPE FIGHTS AMERICAN AUTO

Move Reported on Foot to Curb Imported Cars

PARIS, March 22. (AP)—The Paris Herald today said a huge European automobile cartel is being organised to keep American makers out of continental markets.

Italians are the prime movers in the project. They will broach it at a meeting of the leading automobile manufacturers of the world to be held in Paris in May.

They will propose putting American cars on a quota basis in the European market and will ask American manufacturers, who will be represented at the meeting, to agree voluntarily to the proposal.

John Wright says:— "—still slashing and smiling!

and taking my bows from a lot of Happy Men"

My bitter pill was Ace-deuce news to hundreds of men. If you don't think this slashing prices on expensive suit material is not the pay-off for Easter dressing up to men who are trying to save something—just come up and get a load of what's happening . . . All primed for Easter, along came the rain and left me loaded with woolens meant for $50 and $60 suits . . . I decided to slash prices and grin . . . my first reduction of this kind since this great establishment opened its doors.

"John Wright's upstairs shop has never yet been called 'Failure Island,' rain or no rain," said I. "Come and get 'em, boys, and have a right happy Easter sprucing up! 2-Pants Suits at $34—worth up to $50. And values up to $60—at $44. Come and get a couple!"

Did they come? Well, John's place has been so busy we've raced around like Easter Rabbits getting their eggs colored for the big event.

It's a big run show for your money. A grand and glorious feeling! We had to write our own ticket on these $50 and $60 Spring woolens or bury our own dead. And if there isn't any profit in it we surely are going to get a pile of fine advertising out of it—a man can't go about town telling friends WHERE HE GOT IT, without doing John Wright a load of good . . I doubt if you can get ONE-pants suits at near $34 and $44 to come within several dollars of equaling my TWO-PANTS EASTER SPECIALS. Certainly not the style and elegance of individualized Tailoring.

Spring woolens—those new stripes and plaids and colors. All the latest models recognized as FASHION by New York and London tailors. Youthful and modern ideas — or any conservative model you prefer. America's greatest 2-Pants Tailored Suit Store takes on all comers, and satisfies.

P.S. Remember—JOHN WRIGHT GUARANTEES SATISFACTION. He never lets a suit leave that isn't fully gratifying—in every respect. Tailoring and fit. Only the finest pure woolens. Only the cream of designers, cutters, and finish tailors. Everything GUARANTEED. All orders will be filled at these prices while the $50 and $60 qualities last.

OPEN DAILY TILL 6 P. M.—SATURDAYS TILL 10 P. M.

John Wright
The Right Tailor
706 SO. HILL ST.
Take Elevator—Entire Second Floor

FINANCIAL

STEEL COMPANY TO SLICE MELON

Southern California Concern Declares Special

Stock Dividend of 10 Per Cent Voted by Directors

Secretary Reports Sales for 1927 at $4,000,000

Reflecting the condition of basic industries in Los Angeles, directors of the Southern California Iron and Steel Company declared yesterday a capital stock dividend of 10 per cent, according to an announcement following a special meeting of the board of directors. The company is controlled by the Pacific Coast Steel Company.

Dividends were suspended by the company in 1921 and were last year inaugurated at the rate of 6 per cent per annum. Previous to 1921 the rate was 8 per cent and in 1918 a special cash dividend of 5 per cent and a stock dividend of 50 per cent was declared.

Throughout the coming year the company expects to spend approximately $500,000 for construction of improvements, should the condition of the industry remain normal, according to W. P. Kelley, secretary. Since reorganized and acquired by the Pacific Coast Steel Company in 1925, the business has expanded, and in 1927 the company did a gross business of nearly $4,000,000, which was more than 30 per cent greater than in 1926, he said.

The first two months of this year have been far ahead of the corresponding two months of last year, according to Mr. Kelley, but March figures, though good, appear to be falling below March of 1927. The increase in the importation of steel products is assigned as the chief reason for the decline.

The company, which employs more than 600 workers, operates a modern steel rolling mill plant, bolt and nut works on a tract of about twenty-five acres on East Slauson avenue. Approximately 95 per cent of its business is confined to Los Angeles and Southern California. Markets in Arizona are gradually being developed.

SOUTHWESTERN GAS EARNINGS INCREASE

Southwestern Gas and Electric Company for year 1927 reports gross operating revenue of $6,055,860, compared with $4,636,946 in 1926. Amount available to preferred stock after bond interest, amortization, etc., was $1,150,506 in 1927, compared with $1,026,699 in 1926. The company's territory was considerably broadened during the year with the addition of forty-five communities in East Texas and twelve in Arkansas, resulting in an 88 per cent increase in electric customers. The company now serves eighty-nine communities, including Shreveport, Texarkana and the surrounding areas.

Serving 3000 Communities
In 33 States

Organization of 60 utility and 30 petroleum companies.

For 16 years, utility earnings 3¾ times all expenses and interest.

Common stock—backed by average net earnings for 17 years of 25.41%—is available.

to yield about 8%

Details on Request

Howard G. Rath Company
Established 1910
INVESTMENT SECURITIES
Members L. A. Stock Exchange.
612 Pacific Mutual Bldg. Los Angeles
Telephone TRinity 1164

For Expert Advice

regarding the purchase or sale of any listed security, consult

Stock Department
Banks, Huntley & Co.
Members Los Angeles Stock Exchange
1212 Stock Exchange Bldg.
PHONE TRINITY 9161

A. M. Clifford
Investment Counselor and Financial Analyst

"No Securities to Sell"

Advises with clients upon Bond and Stock Investments.

Specializes in periodic reviews of clients' investments;—a most advisable measure.

Conducts special investigations and analytical research work.

Booklet upon request.

Stock Exchange Building Los Angeles

FINANCIAL INDEX

The following index will be found convenient for quickly locating information in this issue of The Times:

	Page
Bank clearings	12
Bond quotations	13
Business News	10
Citrus fruits	15
Cotton	10
Coffee	11
Eggs, poultry (butter and eggs)	15
Foreign exchange (money)	12
Grains	13
Live stock	15
Naval stores	13
Oil Field News	15
Produce, Los Angeles	14
Sugar	13
The Investor	11
Wall Street Paragraphs	11
STOCKS—	
Boston	15
Chicago	13
Los Angeles	12
New York Stock Exchange	14
New York Curb	12
Salt Lake	13
San Francisco	13
Standard Oils	12

Giannini Said to be Angling for Link in Chicago

CHICAGO, March 22.—A. P. Giannini, California bank wizard who has extended his banking chain across the continent in a series of successful operations that culminated in the purchase of the Bank of America (New York,) is trying, it was learned today, to enter the Chicago field.

While four banks are mentioned in the La Salle street gossip as probably considering Mr. Giannini's proposals, nothing definite could be learned today as to how far negotiations, if any, went.

First indications that Chicago was the next objective of the San Francisco chain banker came several weeks ago, it is said, in banking circles, when a stranger appeared on the local financial scene seeking to acquire a block of 1000 shares or more in any one of several of the larger Chicago banks. The banks approached would not deal with him for the reason, apparently, that the Chicago banking fraternity is not willing to lend itself to any new Giannini expansion plans.

Local reports in banking circles have it that the Giannini interests have acquired a large block of stock in a big Minneapolis bank.

EARNINGS MOUNT

Central Power and Light Reports $365,104 Net Gain in Year

Central Power and Light Company for the year 1927 reports gross operating revenue of $8,040,654, compared with $6,761,747 in 1926. Balance available for dividends after bond interest, amortization, etc., was $1,921,682 in 1927, compared with $1,656,578 in 1926.

The company serves 124 communities in South Texas. Sales of electricity in 1927 were 56 per cent greater than 1926. The rapid development of winter vegetable production in its territory brought the company a marked increase in demand for electrified irrigation. The company also contracted during the year to electrify an oil pipe line from Southwest Texas to the Gulf coast.

LOAN COMPANY RESOURCES GAIN

Resources of the Fidelity Savings and Loan Association as of the 15th inst., amounted to $25,877,272, which was a gain of $732,710 over the previous month's report, according to the monthly statement issued by the company yesterday. Amount loaned for this period totaled $599,218. Interest received aggregated $128,900. Of the total assets, cash, loans and investment bonds aggregate $24,212,459.

COTTON MARKET

NEW YORK, March 22. (Exclusive)—There was considerable profit taking and fresh southern selling on the market at times today. This following the reaction at Liverpool from a similar profit-taking movement there and the fine weather now setting in throughout the cotton belt gave the cotton market its reactionary tendency.

In the early trading prices were carried up about 5 to 8 points from yesterday's closing with March selling at 19.35 cents; May, 19.45 cents; July, 19.34 cents; October of the new crop, 18.98 cents, and December, 18.88 cents.

After the Liverpool closing cables were in prices went off between 13 and 19 points from their high level of the morning, May reacting to 19 1-4 cents; July, 19.18 cents; October below 18 7-8 cents and December under 18 3-4 cents, before enough fresh support came in to check the setback.

At Liverpool spot cotton was off 6 English points from yesterday's prices to 11.04d for middling. Futures there after declining 7 to 9 points, rallied and closed steady at a net decline of 2 to 3 on the day.

RANGE OF PRICES
(Associated Press)

NEW YORK

	Open.	High.	Low.	Close.
March	19.32	19.35	19.20	19.29@19.30
May	19.35	19.45	19.25	19.36@19.38
July	19.27	19.35	19.17	19.28@19.29
Oct.	18.89	18.98	18.83	18.96@18.97
Dec.	18.78	18.88	18.72	18.85@18.86

NEW ORLEANS

	Open.	High.	Low.	Close.
March	19.18	19.30	19.15	19.27@19.29
May	19.02	19.10	18.90	19.05@19.07
July	18.50	18.62	18.47	18.59@18.60
Dec.	18.51	18.63	18.48	18.58

SPOT PRICES

NEW YORK, March 22. (AP)—Spot, quiet; middling, 19.80.

COTTONSEED OIL

NEW YORK, March 22. (Exclusive)—Cottonseed oil:

	Close	Prev. Close
March	9.65@ 9.75	9.75@ 9.80
April	9.65@ 9.75	9.75@ 9.80
May	9.77@ 9.78	9.79@ 9.81
June	9.98@10.05	10.00@10.01
July	10.16@10.18	10.17@10.19
August	10.30@10.32	10.30@10.35
September	10.40@10.41	10.43
October	10.41	10.40@10.41
Spot	9.60@ 9.78	9.75@ 9.85

NEW POLICY FOR RICHFIELD

Payment of Dividends Partly in Stock New Practice in Corporation Finance; Advantages Listed

BY EARLE E. CROWE

Richfield Oil Company, in adopting a policy of paying quarterly dividends partly in stock, is following a comparatively new trend in corporation finance. Very few companies have gone in for regular stock dividends as a substitute for cash dividends, either wholly or in part, but where the policy has been tried the sponsors are well satisfied over the results.

North American Company, one of the largest public utility holding companies, is the only large corporation paying dividends wholly in stock. Several other corporations, like Richfield, are following the fifty-fifty plan of part cash and part stock, and Barnsdall Corporation, the Mid-Continent Oil Company, is now paying quarterly dividends entirely in stock.

Probably more companies would fall in line if the arguments for the stock dividend were more widely understood by stockholders. For the company, the chief reason for following this plan is the conservation of cash for the purpose of financing expansion. For the stockholder, the advantage lies in the building of equity, or the increase of the investment interest in a growing company.

POLICY EXPLAINED

Frank L. Dame, president of the North American Company, recently stated, in explaining the advantages of his company's stock dividend policy that "the stock dividend is the short cut to increased value of investment holdings, without imposing upon the stockholder additional financial outlay. He has complete protection and automatic reinvestment—or cash available if he wants it."

Richfield, as does North American, has provided for the purchase or sale of fractional shares, enabling the stockholder to either add to his holdings, or realize in cash. If the stock dividends are retained, the stockholder, as Mr. Dame explained in his statement, retains his proportionate interest in the company and also the opportunity for potential profit. This advantage is obtained without additional financial outlay, which is contrasted with the subscription right policy, in use by many corporations, under which the exercise of rights entails the expenditure of more money.

Of subscription rights, Mr. Dame says:

COMPARISON MADE

"The advantages of stock dividends derived by both stockholder and company are illuminated by comparison with one of the oldest of corporation practices, that of giving rights to stockholders from time to time to subscribe usually at par, for additional stock. As a matter of fact, the regular payment of stock dividends is equivalent, in effect, to combining cash dividends with subscription rights, except that the former gives stockholders more frequent and convenient subscription privileges."

Citing six public utility companies that pay dividends in cash and issue subscription rights periodically, Mr. Dame, in comparing this policy with that of the North American, states:

"In either of these cases the additional stock purchased at par would have a market value today of more than 75 per cent above its cost. The stockholder, to maintain his proportionate interest in the company, was obliged to exercise all subscription rights offered him and to reinvest not only his cash dividends but an additional amount in cash. The North American stockholder, by retaining the new stock which he receives in the form of dividends, maintains his proportionate interest in the company without additional investment, and of course his new stock represents an increase in return in accordance with its increased market value today."

FOREMAN TRAINING COURSE ANNOUNCED

UNIVERSITY COLLEGE CLASS SCHEDULED TO START MONDAY EVENING

Practical courses in industrial management for the training of foremen and those preparing for the position of foreman will be offered by the University of Southern California at the downtown branch, university college, beginning Monday evening, March 26, next. The course will continue until June.

Special lecturers, in charge of of Clark Hallam, will discuss the various phases of industrial management. Among those scheduled to speak are Earle V. Grover, Baker Iron Works; Roy Wood, Standard Oil Company; K. B. Lowell, Wurster Construction Company; F. T. Hagelberg, Standard Bread Company; B. F. Pearson, Southern California Edison Company; E. A. Nicholson, Pacific Sash and Door Company; L. E. Seymore, Peerless Laundry Company, N. W. Kellaway, Kellaway-Ide Company; Phil Drew Goodyear Tire Company; T. C. Boughman, Cudahy Packing Company; C. A. Stiles, Lacy Manufacturing Company, and R. M. MacLennan of the Los Angeles-First National Bank.

McCULLOUGH ELECTED OIL COMPANY HEAD

W. B. McCullough was re-elected president of the Midway Northern Oil Company at the annual organization meeting of the board of directors yesterday. R. S. Field was elected vice-president to succeed Charles A. Cole and C. E. Sisson was elected secretary-treasurer to succeed M. M. Miles. The following directors were elected by the stockholders at the annual meeting held in Phoenix Tuesday, last: W. B. McCullough, R. S. Field, C. E. Sisson, W. S. McGiffert, John K. Burkett, Emil Kirchner and Charles A. Cole.

NEW DEFI ISSUED BY GIANNINI

Bancitaly Head Repeats Warning in Efforts to Curb Speculation

SAN FRANCISCO, March 22. (Exclusive)—In a strenuous effort to stop manipulations in stock of Bancitaly Corporation and allied organizations, preserve a healthy market condition and protect the interests of thousands of small investors, A. P. Giannini, president of Bancitaly, today reaffirmed a previous statement in dramatic language to the effect that he will not countenance a single extra, stock or special dividend and will not increase the annual dividend rate of $2.24 per share this year.

At the same time, he revealed the means by which Bank of Italy and Bancitaly shareholders will be allowed to acquire stock of the Bank of America, recently merged with the California organizations. It will be on the basis of one share of Bank of America for twenty-four of Bank of Italy, or Bancitaly, or both.

Giannini, in a formal statement, said:

"We want to set at rest once and for all the rumors that have been circulated with respect to the possibility of our giving the stockholders either extra, special or stock dividends or an increase in the regular dividend rate. The board of directors of the Bancitaly Corporation empowered me at the last meeting to decide this matter in whatever manner I felt would be to the best interests of the Bancitaly Corporation.

"In fairness to the present stockholders and the general public, as well as to future investors, I am making this announcement at once, so that those who are contemplating the purchase of our stock may guide themselves accordingly.

"We can say definitely at this time that the decision we have reached will be strictly adhered to throughout 1928. Those who wish to buy our stock on the basis of its present quarterly return of 56 cents a share should do so without expectation of receiving anything additional."

Truce Reached in Fight Over Spreckels Plan

SAN FRANCISCO, March 22. (Exclusive)—Directors of Federal Brandes, Inc., again today postponed the special meeting called for the purpose of approving a recapitalization plan to the 27th inst.

According to the group opposing the recapitalization plan, their requests have been complied with and for the time being harmony exists between the Spreckels faction, in control, and the Marvin faction, which has gathered 33,000 votes to oppose the recapitalization.

The Spreckels group originally engaged Price, Waterhouse & Co. to analyze the recapitalization and upon their approval the plan was submitted to the stockholders.

The Marvin group has urged that S. D. Leidersdorf & Co. of New York be engaged to make an independent analysis of the plan and it was upon the acceptance of the latter proposal that the truce was effected today.

STANDARD MORTGAGE IN ANNUAL MEETING

F. B. CHAPIN AND W. H. ALLEN NAMED TO VACANCIES ON DIRECTORATE

F. B. Chapin, local capitalist, and W. Herbert Allen, vice-president of the Title Insurance and Trust Company, were elected directors of the Standard Mortgage Corporation to fill the vacancies created by the deaths of Godfrey Edwards and Judge Z. B. West, according to an announcement made yesterday by George H. Woodruff, chairman of the board. This action was taken at the annual stockholders' meeting, following the reading of the annual report by Erle M. Leaf, president of the corporation. Mr. Woodruff, senior member of the law firm of Woodruff, Musick, Pinnek & Hartke, was again elected chairman of the board, and Erle M. Leaf was re-elected president.

Other officers re-elected include Herbert M. Haskell, vice-president, John H. Coverley, vice-president and secretary, and A. R. Walker, treasurer. Directors in addition to the two new members include Frank E. Eckhart, Harry Lee Martin and Leo G. MacLaughlin.

APPROVAL OF UTILITY ABSORPTION SOUGHT

SAN FRANCISCO, March 22. (AP) The Great Western Power Company today applied to the State Railroad Commission for permission to purchase the common and preferred stock, totaling $2,360,000, of the Feather River Power Company.

The Feather River company is completing a huge power project on Bucks Creek in Feather River Canyon. The Great Western company proposes to purchase all the electric power from the project, and at the end of thirty-five years intends to purchase the plant.

UTILITY INCOME GAINS

NEW YORK, March 22. (AP)—Net income of Associated Gas and Electric for the year ended January 31 soared to $6,172,742 after charges and preferred dividends of subsidiaries, from $3,998,565 the year before.

ESPEE RAIL NET INCOME INCREASES

February Earnings Gain Nearly 40 Per Cent Over Same Month in 1927

Net railway operating income of the Southern Pacific Company for the month of February, last, increased $838,766.20, to a total of $3,074,105.03, or nearly 38 per cent over net railway operating income for February, 1927, of $2,235,338.83, it was revealed in the statement issued yesterday by the company.

Net railway operating income for the first two months of the year amounted to $4,984,984.92, as compared with $4,320,673.19 for the corresponding period of 1927, a gain of $664,311.73, or more than 15 per cent.

Net revenue from railway operations before tax accruals and joint facility rents, aggregated $5,125,868.45 for the month of February, last, as against $4,093,788.48 in February, 1927, an increase of $1,032,079.97, or nearly 40 per cent. For the two months' period, net revenue was $9,037,431.64, a gain of $822,306.40, or 10 per cent over a total net revenue of $8,215,125.24, for the same two months of 1927.

Gross operating revenues for February aggregated $21,671,724.89, as compared with $22,072,134.76 in February, 1927, while operating expenses decreased from $17,950,798 in the month of February of last year, to $16,545,856.44 for February this year. Joint facility rents for the month were $43,779.25, as against $52,330.49 and equipment rents, a debit, increased $140,191.74 to $391,280.98 for the month of February, last.

Retail Business in Local Field Reported Lower

Retail business outside of the larger department and chain stores has declined over a year ago, but it is expected that the third largest tire-manufacturing company starting production this week will materially add to the ever-increasing pay roll of the city, according to the weekly report of the Bradstreet company on local conditions.

Competition in the retail trade has become very keen, due to a building up of community shopping districts with the fast growth of the city. With the large number of factories and industries locating here, the situation will be shortly overcome, the report states. Domestic trades are holding up well, due to the increased consumption of the spring season.

Net Income of Pullman Told

CHICAGO, March 22. (AP)—Net earnings of Pullman, Inc., and all subsidiaries, for the eight months' period ending December 31, 1927, were $12,292,246.54, the company reported today.

Total earnings from all sources were listed as $14,419,162.83, while the surplus earnings, after dividends and appropriations were $5,432,301.54. Two dividends were paid, one November 15, by Pullman, Inc., of $1 a share amounted to $3,351,042. The other dividend was by the Pullman Company, the carrier organization, August 15, for 2 per cent, and totaled $2,699,794.

There was a falling off in gross business of the Pullman Company as compared with the corresponding months of the previous year, said the report, which amounted to about 2 per cent. This, however, was offset by a reduction of expense.

INCOME OF POMONA VALLEY PHONE UP

SAN FRANCISCO, March 22. (Exclusive)—Substantial gains in operating revenues for 1927 are shown in the report to the Railroad Commission today of the Pomona Valley Telephone and Telegraph Union, operating in Pomona, Claremont and vicinity. Operating revenue rose to $185,034, against $169,506 in 1926. Expenses, exclusive of taxes, were $132,638, against $131,630 and after taxes income amounted to $40,018, against $26,264. The figures revealed a gross corporate income of $37,530 for 1927 against $25,882 the year before.

TRUST DEPARTMENT OF BANKING TOPIC

Leo S. Chandler, president of the California Trust Company, spoke Wednesday night before the monthly forum of the American Institute of Banking, stressing the great opportunities in trust work. He outlined the possibilities for young men entering the banking business who would specialize in this particular branch.

W. R. Williams, vice-president of the Bank of Italy, spoke on "The Tax Situation in California." B. R. Creer, assistant trust officer of the Security Trust and Savings Bank, spoke on 'Inheritance Taxes."

OKLAHOMA UTILITY REPORTS INCOME UP

Public Service Company of Oklahoma for year 1927 reports gross operating revenue of $4,441,720, compared with $3,103,900 in 1926. Income after bond interest, amortization, etc., was $1,160,556, compared with $634,531 in 1926. Amount available to common stock after prior lien dividends was $814,815, compared with $411,511 in 1926. The increases reflect the extension of the company's territory into Southeastern Oklahoma during the year, forty-eight additional communities being added, making a total of eighty-two towns now served. Tulsa is the largest city served.

MONEY PRECEDENT UPSET

Drop in Call Rate on Wednesday Reverses Usual Trend and Surprises Wall Street

BY PAUL WILLARD GARRETT
[Copyright, 1928, by New York Evening Post, Inc.]

NEW YORK, March 22.—Yesterday's drop in the call rate to 4¼ per cent took Wall street by surprise, for precedent decrees that funds tighten in the week following tax payments and after a prolonged upswing in prices.

Whether the unexpected ease in money represents a flush condition not especially significant or something more, it frankly puzzles the best money authorities and encourages bulls in the market to hope for a continuation at least of comfortable money. On two occasions in the last week the market has been surprised. It anticipated a temporary fall in money on the 15th inst. None came. It anticipated a firming up in rates this week. Instead, the prevailing rate fell. We may assume that the Federal reserve system through its market operations or in some other way helped to preserve stability in the money market over the tax settlement date. But the financial district would not have been surprised to see rates tighten temporarily.

And then, aside from the tightening influences ordinarily set at work by the seasonal settlements, the market's unprecedented bullish activity is an influence for dearer rather than cheaper rates. For nine successive full sessions the trading volume has exceeded 3,000,000 shares daily—until nine days ago the entire history of the stock exchange had not recorded so many 3,000,000 share sessions—and the rising market has enlarged the market. That this great bull movement has not tightened money is something of a mystery to the financial district. In part the explanation is, perhaps, that a portion of the present activity represents "in-and-out" trading.

Whatever may be the fact, Wall street more and more is becoming convinced that the surplus funds of this country now stand in volume sufficient to satisfy in full the demands both of the market and business. So long as enough money at low rates is available to care for all requirements in industry, they reckon that no very severe pressure will be put upon the security markets to squeeze values down. After all the sharp expansion in commercial loans that began a month ago has been made without any perceptible change in rates. Commercial loans now stand substantially higher than at this time either a year or two years ago, indicating a revival in business, but the brokers' loan position to date has not kept money away from the legitimate channels of industry.

When money is viewed from a more distant point to gauge its price for the future, immediately its probable performance arouses wide difference in opinion. Gradually the shipment of gold abroad, if continued, will have its tightening influence unless the Federal reserve system through its open-market operations resumes its policy of last autumn. In the neighborhood of $50,000,000 of gold has been lost so far in 1928. If, in order to stabilize the franc, France takes a vast sum of metal from here, that will exercise a tightening influence, but here again the prophets of dear money have no facts to go on.

Foreign Issue Included With New Financing

Offerings totaling $9,500,000 will be made to local investors today. Heading the list is a $6,000,000 issue of the Bank of Silesian Landowners Association, Germany, and $3,500,000 North Continent Utilities Corporation bonds.

A syndicate headed by Blair & Co., Inc., and Chase Securities Corporation is offering an issue of $6,000,000 first mortgage collateral 6 per cent sinking fund gold bonds of the Bank of Silesian Landowners Association of Germany. The bonds are dated August 1, 1927, and are priced at 92½ and interest to yield 6.70 per cent. The association is the oldest agricultural organization in Germany and the estates affiliated with it approximate 42 per cent of the total area of the Province of Silesia.

A new issue of $3,500,000 North Continent Utilities Corporation first collateral lien and refunding gold bonds, Series A, 5½ per cent, due January 1, 1948, priced to yield about 5.75 per cent, is being offered by a banking group headed by George M. Forman & Co. The corporation controls utility units operating in Indianapolis, Denver, the North Shore district near Chicago, the Elk River Valley district in Minnesota, the Great Falls, Shelby district in Montana, and the Sault Ste. Marie district in Canada.

Public offering is being made by George M. Forman & Co. of a new issue of 100,000 common shares, priced at $25 per share, of the American and Scottish Investment Company, an investment trust of the management type.

CITY COUNCIL SELLS WATER BOND ISSUE

The City Council yesterday sold to the Merchants' National Company improvement district bonds amounting to $195,000 for the installation of a water-distributing system on the former Sunshine ranch property in the San Fernando Valley. The company was the only bidder and bid par and a premium of $100 for the bonds, which are to bear 6 per cent interest.

STOCKS TUMBLE IN BEAR ATT...

Brisk Advances ... Abruptly ...

Reaction in Radio ... Flood of Selling

Trading Volume ... High on Exchange

NEW YORK, March ... The wild bull ... which had been ... the interruption ... abruptly checked today ... 4,000,000-share session ... change history. ... during the morning ... a score of ... Motors and General ... reached new high ... break in Radio ... started a reaction ... through to the close ... radic rallies ... sales reached ... nearly 80,000 ... high record ... inst.

Net declines ... ran from 1 to 8 ... final quotations ... sprinkling of gains ... ranged from 3 to 14 1-4 ...

Selling, which ... bear traders ... on the speculative ... had passed ... hands in the ... swing and that the ... rise had weakened ... technical position. ... increase in Federal ... loans also were ... in the liquidating ... actual figures ... of the market ... of $32,050,000, bringing ... $3,778,714,000. In view of ... speculation last week ... much smaller ... expected.

Other reasons ... to explain the ... dation were the ... money renewal rate ... 4½ per cent, followed ... of about $10,000,000 ... the statement by ... that he expected ... estimates to show ... of revenues available ... tion than was ... last December. ... ty to thirty ... ticker which ... confusion ... was used ... traders.

General Motors ... high at 161 3-4 ... and rallied to ... Radio broke from a high ... to 148 and rallied ... points net. ... establishing a new high ... sold down to ...

(Continued on Page ...)

HD
INVESTMENTS • YESTERDAY and TODAY • No. 4 OF A SERIES

When Shares in Public Loans Were Auctioned on the Streets of Genoa

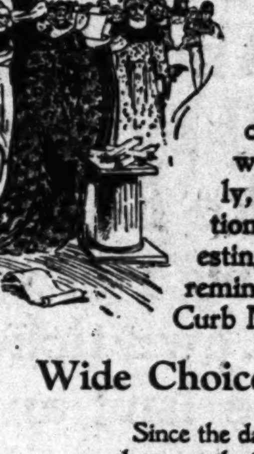

WITH future customs duties pledged as security, the City of Genoa borrowed large sums of money from her citizens. Each hundred lire of the debt was called a "luogo," or share. Frequently, these shares were sold at public auction on the streets of Genoa. This interesting method of trading in securities reminds one strongly of the New York Curb Market.

Wide Choice Open to Modern Investors

Since the days of the Borgias, vast strides have been made in safeguarding the interests of investors. No longer is their scope limited to a single city or particular type of security. The markets of the world are combed for attractive securities, which are offered in such a way that they may be quickly and easily acquired. Investments which vary in safety, yield, marketability and other attributes are also available. Thus, each investor is able to choose the securities which best harmonize with his financial plans. In order to do this most effectively, he finds it advisable to secure the assistance of a reputable investment banker, who is in an ideal position to help the investor participate in the many investment opportunities now available.

We welcome inquiries and personal visits

HUNTER, DULIN & CO.
Investment Securities
NINTH FLOOR, 629 SOUTH SPRING STREET • Phone TRinity [illegible]
LOS ANGELES
Private wire service to all markets
SAN FRANCISCO OAKLAND SAN DIEGO POMONA SANTA MONICA LONG BEACH

An industrial stock yielding
8%
Established company with a nationally distributed product and bright outlook. A very desirable business investment.

Circular on request.

BOND & GOODWIN & TUCKER
INCORPORATED
TITLE INSURANCE BUILDING
LOS ANGELES
SAN FRANCISCO SEATTLE PORTLAND

WE RECOMMEND,
SOUTHERN COUNTIES GAS COMPANY
First Mortgage 4½% Gold Bonds, due 1968.

—Entirely owned by Pacific Lighting Company, owners of Los Angeles Gas & Electric Corporation.

—Net earnings for last five years have averaged over 3.4 times annual interest charges.

Price Market, to yield about 4.80%

Circular on Request

M.H. Lewis & Co.
... National Bank Building
Los Angeles. Phone MUtual 7151
San Francisco San Diego
Long Beach Hollywood Pasadena

SUBDIVISION
$60,000
San Fernando Valley
15 Acres
$100,000 PROFIT
60-DAY SELL-OUT
Close to Lankershim
OVER 1600-FT. BLVD. FRONTAGE
$30,000 CASH WILL HANDLE
Corner Lankershim Blvd. and Vanowen Blvd.
Call Mr. O'Hara, Owner
DU. 3009

SAN D...
ACQUISITION ...

Dated February 6, 19...
Principal and semi-annual ... payable in gold coin ... Coupon bonds ...

Exe...
Exempt ...
Legal Investment ...

The principal and inte... levied and collected by cou... able lands in the district.

San Diego County A... extension of National A... of San Diego. Over fif... limits of the city.

These bonds have be... which links San Diego ... which has existed betwe... Lemon Grove and provi...

Acquisition and Impr... Already several tracts o... by the new highway hav... Land in the district h...

Number of Ac...
Estimated Val...
Bonded Debt, ...
Offered when, as and if issued ...

$12,800 due 19...
12,900 due 19...
12,900 due 19...
12,900 due 19...
12,900 due 19...
12,900 due 19...
12,900 due 19...
12,900 due 19...

John...
70...
Statements contained ...

METAL-BUYING VOLUME GAINS

Copper Market Reported as Strong at 14 1-8

Lead Position Improves on London Activity

Sentiment in Zinc Industry Also Shade Better

BY CHARLES F. WILLIS
Editor the Mining Journal, Phoenix

A larger volume of business in the metals has served to strengthen the market during the past two weeks, bringing the copper price firmly to 14 1-8, f.o.b. Connecticut points, or about 13.90 at the mines and the zinc price to 5.70. Lead has remained the same, 6.00 in New York and 5.80 in St. Louis. Relatively, lead has enjoyed the best busines but it got no reflection in the price.

A strengthening of the London market in lead brought about a wave of buying that was the best that has been experienced in many months. The tendency has been towards higher prices but there has been no actual advance. Much lead was reported sold in New York at a little less than the A. S. and R. contract price of 6.00.

There is nothing in the February figures which would give much hope for an immediate better lead price. The stocks of refined lead in the United States and Mexico on February 29 totaled 37,598 tons as against 36,418 tons at the end of January. Lead production in the twenty-nine days of February totaled 76,633 tons of crude and 74,059 tons of refined as against 76,861 tons of crude and 77,136 tons of refined in the thirty-one days of January.

CURTAILMENT NOTED

There seems to have been a definite curtailment of zinc production in the Tri-State district and this has served to improve the feeling in the zinc market. Recently there have been so many reports of curtailment which have not materialized that they are not taken seriously but the reports from Missouri indicated that the present cut is real and of considerable size.

The February statistics for zinc show up a little better in that the stocks of the metal have dropped almost 1000 tons. The stocks at the end of February totaled 41,317 tons as against 42,163 tons at the beginning of the month. The production during the month was 50,042 tons coming from 72,216 retorts. The total retort capacity is 126,760. The advance sales of zinc are small totaling 26,198 tons that is sold for future delivery at the end of February.

The general pick-up in copper business broke a pending crisis as buying was greatly spread from prompt delivery to as far forward as May with excellent volume for April delivery. Foreign business participated in good volume and it is now felt that the producers will have but little trouble holding the market at their figure.

BARGAINS LACKING

The copper producers are looking forward to a good volume of business for several weeks as there has been no buying movement since the latter part of 1927 and but few manufacturers are covered on April requirements. The price is now firmly fixed and no bargain metal is available. Shipments to Germany, France, England and Italy are in excellent volume.

The policy of the copper producers has won out. They have been taking the attitude that they would hold their metal rather than sell at a lower figure and that if they could hold their metal long enough, the fabricators would have to come to them eventually in order to get the metal to fulfill their manufacturing requirements.

The weakness of this policy lay in the attitude of the custom smelters who were generally willing to turn over their metal immediately at the market price and in the inability of some of the smaller producers to finance a waiting policy.

The sales of the past two weeks have shown that the consumers finally had to come into the market for metal. The success of this waiting policy this time has proven that it is a producer's market and the next time that such a policy seems necessary there will be better assurance that the producers will stick.

The major industries concerned as the larger users of metal are generally in good condition and busy. There is no sign of slumping and the demand for the metals should continue good, although spasmodic during the year. The spasmodic demands come as a result of the overproduction, both potential and actual, as the consumers feel that they can keep the average prices lower by hand-to-mouth buying. It is felt that the copper producers have overcome this handicap to a considerable extent but it will continue to react against the lead and zinc prices.

THE INVESTOR

Central Buying Idea Basis of Organization Designed as Aid to Small Storekeepers

BY WILLIAM RUSSELL WHITE
[Copyright 1928, by New York Evening Post, Inc.]

NEW YORK, March 22.—Organization of the American Department Stores Corporation, two years ago, was the outgrowth of an idea for centralized purchasing power to assist small merchants located at some distance from large wholesale markets.

The American Dry Goods Company, established in 1909 by Le Roy L. Jay to act as purchasing agent for small stores, formed the nucleus of the merger of several department stores, of which Mr. Jay is president. The wholesale unit does most of the purchasing for the other units, but acts as buying agent for many other small stores and is in a position to effect substantial savings through large-volume purchases. Its policy is to concentrate on the needs of the retail organization.

Nine retail stores are linked in the corporation, which reported gross sales last year of $9,511,320. Total sales in February amounted to $1,143,455, compared with $742,772 in the corresponding month of last year. This increase in the first two months of this year over the same period of 1927 was 40 per cent.

Development of department store chains has not kept pace in this country with the growth of such systems in other lines, although in Great Britain large department store chains have been formed.

Centralization of audit and account control, elimination of separate buying departments and other advantages are cited as means of effecting economies and increasing profits of favorably located stores in a large group. The field offers opportunities for expansion, Mr. Jay believes, and he has been identified with this line of business since 1891.

The company thus far has had a steady growth, the number of units having increased from five to ten. Preferred and common stock originally marketed in the form of units of one share of preferred and two of common at $98, recently had a market value of about $130.

New financing recently arranged in connection with acquisition of stores in Herkimer, N. Y., and Lexington, Ky., brought the outstanding capitalization to $1,000,000 7 per cent first preferred, $721,000 7 per cent cumulative second preferred and 202,800 shares of no par common stock. The company has no funded debt.

Net income available for the common stock last year was placed at $411,293, equivalent to more than $2 a share on the stock now outstanding. The charter provides that the surplus, exclusive of good will, shall be $140,000 after any dividends on the common stock.

COFFEE MARKET

[Furnished by E. F. Hutton & Co.]

	Open	High	Low	Close
March	16.10	16.10	16.05	16.05
May	14.70	14.70	14.65	14.65
July	14.20	14.25	14.05	14.07
September	13.75	13.85	13.65	13.68
December	13.51	13.53	13.42	13.45

London Daily Radio

BY ARTHUR W. KIDDY
[Copyright, 1928, New York Evening Post, Inc.]

LONDON, March 22. (By wireless) The investment markets were firm today with gilt-edged securities harder, though rails moved sluggishly on poor merchandise receipts, suggesting that automobile truck competition is increasing. Oils were quiet except for Mexican Eagles, which continued to improve. S. K. F. was strong, also Hydroelectric and International Holdings.

Hudson Bay shares were higher and rubber stocks were a shade harder. Gramophone activity continued under the lead of Victor Talking Machine. British Aluminum maintained its 10 per cent dividend, though the profits of £432,000 showed a slight decrease owing to the lower price obtained for products.

TRUCK FREIGHTERS GET UTILITY CITATION

SAN FRANCISCO, March 22. (Exclusive)—To determine whether the Frost Fast Service, transporting freight by motor truck between Los Angeles and San Diego, should be governed by the Railroad Commission as a utility, the commission has set a hearing for Los Angeles April 19, when representatives of the company must appear and explain to Commissioner Carr why it should not file a schedule of rates and regulations with the commission.

REAL ESTATE MARKET ACTIVITY SHOWS GAIN

NEW YORK, March 22. (AP)—Real estate market activity for February was measured by an index figure of 189 in a compilation by the National Association of Real Estate Boards from official figures of transfers and conveyances recorded in forty-one typical cities. The index is nine points higher than that for February last year, and fourteen points higher than for January this year.

NATIONAL CITY BANK STOCK UP SIXTY POINTS

NEW YORK, March 22. (AP)—Stock of the National City Bank of New York, largest in the country, has risen sixty points in the last two days, to a record price of $825 a share on rumors of a pending merger with the Mechanics Bank of Brooklyn, which officials of both institutions denied.

NEVADA MINES

Sales yesterday on the San Francisco Stock Exchange. Furnished by Logan & Bryan, 636 South Spring street.

	Bid.	Asked.
Tonopahs—		
Tonopah Extension	...	.16
West End	.05	.07
West End Extension	.02	.03
Jim Butler	.05	.07
Divides—		
Brougher	.04	.05
Gold Zone	.02	.03
Harmill	.13	.14
Hasbrouck	.01	.02
Hercules	.01	...
Midway	.01	.02
Victory	.05	.06
Goldfields—		
Booth	.08	.09
Florence	.15	.18
Goldfield Cons.	.13	...
Goldfield Dev.	.09	.10
Goldfield Deep Mines	.07	.08
West Reorg.	.02	.03
Manhattans—		
Whitecaps	.21	...
Comstocks—		
Cons. Virginia	.03	.04
B. C. D.	3.05	3.07
Gould & Curry	.09	.10
Mexican	1.40	...
Ophir	.03	...
Union	.85	.93
Californians—		
Central Eureka	.95	...
Pay Divide	.06	.10
Operator	.08	...
Nevadas—		
Buckingham	.11	.13
Round Mountain	.12	...
Mineral Mountain	.01	.03
Arizonas—		
Divide Extension	.02	.04
Comstock Silver	.09	.10
Arrowhead Divide	.02	.03
Savage	.11	.13
Argyle	.12	...
San Rafael	.08	...
Treasure Vault Extension	.02	.03

BANK NOTES, COINS

Current buying rates, corrected daily by the International Banking Department of the Bank of Italy National Trust & Savings Association. (Rates quoted per 100 units.)

Country.	Notes	Gold.	Silver
Australia	481.00	480.00	380.00
Belgium	13.75	18.00	7.00
Canada	99.50	98.00	93.00
Denmark	26.55	25.50	18.00
England	482.00	482.00	400.00
Holland	40.17	39.25	30.00
Germany	23.65	23.50	9.00
Greece (new)	...	18.00	7.00
France	3.80	18.00	7.00
Italy	5.15	18.00	7.00
Japan	46.25	48.50	32.00
Norway	26.45	25.50	18.00
Spain	16.60	18.00	10.00
Sweden	26.60	25.50	18.00
Switzerland	19.10	18.00	7.00

METAL MARKETS

NEW YORK, March 22. (AP)—Copper barely steady; electrolytic, spot and futures, 14@14⅛.

Iron steady and unchanged.

Tin easy; spot, 53.50; futures, 53.25.

Lead quiet; spot, New York, 6.00; East St. Louis, 5.80.

Zinc steady; East St. Louis spot and futures, 5.70.

Antimony, 9.87.

Quicksilver, 120.00.

WALL STREET PARAGRAPHS

[Copyright, 1928, by New York Evening Post, Inc.]

NEW YORK, March 22.—An influence behind the urge to realize on profits was the action of the banks in calling upward of $15,000,000 in loans just before midday. This marked the first time in more than a week that banks had been moved to take funds out of the market place. The action had no immediate effect on the money situation, though it was reflected in a somewhat firmer tone in the outside market with funds there more difficult to obtain at recent concessions. The Treasury statement on the tax situation also carried a good deal of weight.

Outward Gold Movement

Engagement of another $1,000,000 in gold for shipment to London aroused a good deal of interest in speculative quarters. It was recalled that the move toward that center started under similar auspices some months ago. Banking circles, however, seemed of the opinion that shipments to London in the immediate future will not be large and similarly it was considered improbable that France would import heavily from this side of the water, at least for some time to come.

Midday Selling

Selling that swept through the list from mid-morning until along in the early afternoon, made sharp inroads on prices at the time when it was at its height. A good deal of nervous liquidation was influenced by the action of the market, this nature of selling being accelerated by the inability of traders to follow the course of values with any degree of accuracy through the medium of the tape. About midday when selling was heaviest the ticker was twenty-three to twenty-five minutes behind the actual market and prices on the floor were in many instances from 3 to 6 points under those appearing on the tape.

ENGINEER STRUCK DOWN ON ROADSIDE

FRESNO, March 22.—Frank de Chester Neville Lewis, 31, of Fresno, a naval engineer during the World War, was fatally injured last night when he was struck by an automobile while he was changing a tire beside the road near Dunnigan, Yolo county, according to advices received here today.

Accompanied by his wife and her brother, David Fisk, also of Fresno, Lewis was en route to Klamath Falls, Or., when the accident occurred. He was married a year ago. He had been employed by the Sun-Maid Raisin Growers here and was a member of the Fresno Lodge of Eagles.

ANOTHER DETECTIVE ASSIGNED TO VALLEY

VAN NUYS, March 22.—F. A. Murphy, detective from Los Angeles Central Office, has been added to the San Fernando Valley division, to serve under Detective Captain V. E. Newstetter. Four detectives are now assigned to the valley force to handle day and night shifts.

BLAZE DAMAGE $20,000

BAKERSFIELD, March 22.—A spectacular fire which last night razed the Sanitary Poultry and Egg Market and gutted the plant of the Mongerson Electric Works at Nineteenth and Sonora streets, caused a loss of between $15,000 and $20,000, fire department officials estimated today after a check of the property. The blaze raged for nearly an hour, calling out nearly every piece of fire-fighting equipment in the city.

FARM LOAN BONDS

(Furnished by C. P. Childs & Co., California Bank Building.)

FEDERAL LAND BANK

4s	Nov. 1,	1937-57	100⅝	100⅞
4¼s	July 1,	1936-56	101¼	101⅝
4¼s	Jan. 1,	1937-57	101⅜	101¾
4¼s	May 1,	1937-57	101⅛	101½
4½s	May 1,	1932-42	101⅛	101½
4¼s	Jan. 1,	1933-43	101¼	101⅝
4½s	J.-J. 1,	1933-53	101¼	101⅝
4½s	Jan. 1,	1935-55	102¼	102⅝
4½s	Jan. 1,	1936-56	102½	102⅞
4¾s	July 1,	1933-53	102⅝	103
4¾s	J.-J. 1,	1934-54	103	103⅜
5s	May 1,	1931-41	102	102⅜
5s	Nov. 1,	1931-41	102⅜	102¾

JOINT STOCK LAND BANK

Atlanta	5s	1936-56	99	.02
Burlington	5s	1934-54	99	101
Burlington	4¼s	1937-57	97½	100
Burlington	4½s	1937-57	98	101½
Dallas	5½s	1931-51	99	102
Dallas	5s	1936-66	98½	100½
Denver	5½s	1931-51	99½	102
Denver	5s	1937-57	98½	101½
First, Houston	5s	1937-67	98	102
Fremont, Neb.	5½s	1931-51	98	101
Fremont, Neb.	5s	1934-54	96	99
Fremont, Neb.	4¾s	1936-66	94	97
Greenbrier, Va	5s	1937-57	97	100
Edwardsville, Ill.	5s	1935-55	100	103
Edwardsville, Ill.	4½s	1935-55	99	101
Edwardsville, Ill.	4¼s	1936-56	97	100
Sioux City	5½s	1931-51	100½	103
Sioux City	5s	1933-53	99	101
Sioux City	4½s	1936-56	98	100½
Sioux City	4¼s	1936-56	97	100
Lexington, Ky.	5s	1937-57	102½	104
LaFayette, Ind	5s	1934-54	101	103½
LaFayette, Ind.	4½s	1937-57	100	102
Md.-Vir., Balt.	5s	1936-56	100	103
Minneapolis Tr.	5s	1934-54	102	104
San Francisco	5s	1936-56	99	101½
Potomac, Wash.	5s	1937-57	100	102½
San Antonio	5½s	1931-51	98	102
San Antonio	5s	1937-57	99	102
Southwest, L. R.	5s	1937-57	98	102
Union of Det.	5s	1937-57	100	103
Union of Det.	4½s	1937-57	97	100
Vir.-Car., N'folk	5s	1937-57	100	102½

FEDERAL RESERVE BANK STATEMENT

WASHINGTON, March 22. (AP)—Combined resources and liabilities of the twelve Federal Reserve banks at the close of business yesterday were reported tonight by the Federal Reserve Board (in thousands of dollars) as follows:

RESOURCES

Gold with Federal Reserve agents, $1,393,893.
Gold redemption fund with United States Treasury, $48,560.
Gold held exclusively against Federal Reserve notes, $1,442,453.
Gold settlement fund with Federal Reserve Board, $684,561.
Gold and gold certificates held by banks, $648,757.
Total gold reserves, $2,775,771.
Reserves other than gold, $170,060.
Total reserves, $2,945,831.
Non-reserve cash, $68,045.
Bills discounted:
Secured by United States government obligations, $285,371.
Other bills discounted, $191,607.
Total bills discounted, $476,978.
Bills bought in open market, $332,728.
United States government securities:
Bonds, $57,330.
Treasury notes, $171,792.
Certificates of indebtedness, $156,193.
Total United States government securities, $385,261.
Other securities, $500.
Total bills and securities, $1,195,467.
Due from foreign banks, $569.
Uncollected items, $676,071.
Bank premises, $59,264.
All other resources, $9,222.
Total resources, $4,954,469.

LIABILITIES

Federal Reserve notes in actual circulation, $1,565,286.
Deposits:
Member bank-reserve account, $2,322,237.
Government, $14,863.
Foreign bank, $4,502.
Other deposits, $18,102.
Total deposits, $2,359,704.
Deferred availibility items, $646,319.
Capital paid in, $136,642.
Surplus, $233,319.
All other liabilities, $13,199.
Total liabilities, $4,954,469.
Ratio of total reserves to deposit and Federal Reserve note liabilities combined, 75.1 per cent.
Contingent liability on bills purchased for foreign correspondents, $243,957.

$206,364.44

SAN DIEGO COUNTY

ACQUISITION AND IMPROVEMENT DISTRICT NO. 17
(Mattoon Act)

7% Serial Bonds

Dated February 6, 1928 — Due February 6, 1933/48

Principal and semi-annual interest, January and July 2nd (First coupon due July 2, 1928), payable in gold coin at the office of the County Treasurer, San Diego, California. Coupon bonds in denominations of $1,000, $500 and $100, registerable as to principal and interest.

Exempt from All Federal Income Taxes
Exempt from California Personal Property Tax
Legal Investment for Savings Banks and Trust Funds in California

The principal and interest on these bonds is payable from unlimited ad valorem taxes, levied and collected by county officials as part of the general county tax bills, against all taxable lands in the district.

San Diego County Acquisition and Improvement District No. 17, created for the extension of National Avenue, is located about six miles from the center of the City of San Diego. Over fifty per cent of the land in the district is within the corporate limits of the city.

These bonds have been issued to pay for the construction of a concrete highway which links San Diego with the fertile El Cajon Valley. This highway closes a gap which has existed between the city and the rapidly developing towns of La Mesa and Lemon Grove and provides a main artery for Imperial Valley points.

Acquisition and Improvement District No. 17 is in the path of immediate progress. Already several tracts of land lying further out than this district but directly served by the new highway have been opened up, subdivided, improved, and sold.

Land in the district has a value ranging from $500 to $2500 per acre.

Number of Acres in the District 2,090
Estimated Value of Land in District $1,672,000.00
Bonded Debt, (this issue) .... $ 206,364.44

Offered when, as and if issued and received by us and subject to the legality being approved by Messrs. O'Melveny, Tuller & Myers, Attorneys-at-law, Los Angeles.

Maturities and Yields

$12,800 due 1933	6 %	$12,900 due 1941	6¼%
12,900 due 1934	6 %	12,900 due 1942	6¼%
12,900 due 1935	6 %	12,900 due 1943	6¼%
12,900 due 1936	6 %	12,900 due 1944	6¼%
12,900 due 1937	6 %	12,900 due 1945	6¼%
12,900 due 1938	6 %	12,900 due 1946	6¼%
12,900 due 1939	6¼%	12,900 due 1947	6¼%
12,900 due 1940	6¼%	12,964.44 due 1948	6¼%

John S. Mitchell & Co.
Investment Bonds
702 Security Building, Los Angeles
MUtual 1181

Statements contained herein, while not guaranteed by us, have been obtained from sources which we believe to be reliable.

For Conservative Investment

Bank Standards
for an individual's investments
. . . The Citizens National Company which is under the same management as the Citizens National Bank and the Citizens Trust and Savings Bank offers to its clients bonds selected with the same care that is used in investing the Banks own funds.

We recommend the following bonds of well-known corporations:

Inland Steel Company
First Mortgage S. F. 4½% Gold Bonds, due April 1, 1978 at 95.
TO YIELD 4.76%.

St. Louis—San Francisco Railway Company
Consolidated Mortgage 4½% Gold Bonds due March 1, 1978 at 97.
TO YIELD 4.65%.

Standard Oil Company of New York
4½% Serial Gold Debentures, due February 15, 1929 to February 15, 1948 at various prices.
TO YIELD 4.05% to 4.60%.
(according to maturity)

We have purchased bonds of each of these issues which we offer, subject to prior sale, at the above prices, plus accrued interest.

The CITIZENS-NATIONAL-COMPANY
OWNED BY THE STOCKHOLDERS OF THE
CITIZENS NATIONAL BANK—CITIZENS TRUST & SAVINGS BANK
GOVERNMENT MUNICIPAL AND CORPORATION BONDS
208 CITIZENS NATIONAL BANK BLDG. LOS ANGELES.
Phone TRinity 2291
PASADENA OFFICE 26 NO. MARENGO — Phone TERRACE 9634

A Booklet for Security Holders in California

Comprehensive List of Securities
Showing the Percentage of
ASSESSED VALUATIONS
Subject to
The California Personal Property Tax

with a digest of the tax status of securities as a result of the decision of the Supreme Court of California, March 8, 1928, invalidating the legislation of 1925 and 1927.

Now being published for distribution in a form convenient for reference
Copy available on request

DEAN WITTER & Co.
Van Nuys Building · LOS ANGELES · Telephone TRinity 2991
Citizens Savings Bank Building
PASADENA
SAN FRANCISCO · OAKLAND · PORTLAND · SEATTLE · TACOMA

Please send your new tax booklet and assessment list:
Name ____________________
Address ____________________

TEN SOUND SECURITIES
of Nationally Known Utilities
Available to Yield
6% and 6½%

THESE securities represent dependable investments with sound margins of assets and earning power behind them. They are in a logical position to show sizable enhancement in market value with growth and progress being made by each company.

An interesting booklet descriptive of these offerings has just been issued and will be sent you gladly without obligation. Just send your name and address below, or phone MUtual 5122.

Name ....
Address ....

G. L. OHRSTROM & Co.
INCORPORATED
548 South Spring St. — Los Angeles

New York, Chicago — Boston, Philadelphia — Minneapolis, Toledo — San Francisco, St. Louis

FACTORY SITES—BUSINESS BLOCKS—OR BEACH COTTAGE
—No matter what kind of Real Estate you want—see Times Want Ads first!

NEW YORK CURB STOCKS

NEW YORK, March 22. (AP)—Trading was both broad and active on the curb market today. Scores of issues reached new highs, but many of those previously leading the advance ended the day with losses as great as 14 points. Industrials and public utilities were heavily bought with no particular group in either especially favored. Only late in the day did any great amount of support swing to a few oils and pipe lines, comparatively small in view of the record turnover on the big board, falling more than 500,000 below the curb's recent record of 1,267,700.

Deere & Co. was outstanding among industrials, with a net advance of nearly 10 points to a new high at 295. Celanese advanced about 6 and Lehigh Coal and Navigation 4. Bancitaly recovered from its recent slump, moving up nearly 2 points. Most of the large gains lifted industrials to new highs, among them Brillo, U. S. L. Battery, United Shoe Machinery, Mavis, Franklin Mfg. pwr., Spang Chalfant and Kinnear Stores. Some of the recently strong motor shares were forced down by profit taking. Ford of Canada dropped 14 and Auburn 3. Casein was down 13 points and Bunker Hill and Sullivan, Insurance Company of North America, New Mont Mines and Tubize Art Silk slumped 2 to 8 points.

Public utilities turned reactionary under profit taking. Electric Bond and Share and Electric Investors dropped about a point after early gains. Puget Sound lost 5 and United Gas Improvement, Blackstone Valley, Utilities Power and Light B and Empire Power registered losses. American Light and Traction, Northern Ohio Power, Southern Ice and Utilities A and Central Public Service A resisted selling after reaching new high ground. Gulf Oil and Solar Refining sagged 3 points each. Standard of Kansas touched a new high at 18 3-8, and some Standards registered small gains.

The closing price is omitted when same as the low, and both low and close when same as the high

Stocks—	(Sales in Hundreds)	High	Low	Close
Acetol Prod. A	3	30	29⅞	....
Acme Steel	1	83¼	....	....
Allison Drug A	2	11½	....	....
Aluminum Co. Am.	12	125⅞	125	....
Do. pfd.	16	108½	108	108½
Am. & Fgn. Pr. w.	25	9⅞	9½	9⅞
Am. Cont. Oilfields	93	86c	80c	84c
Am. Cyan. B	5	41⅛	40¾	41
Am. Dept. Stores	9	18¾	18⅛	18¼
Am. Gas & El.	14	139	137½	137⅞
Do. pfd.	3	109	108⅞	....
Am. Haw. S.S.	6	19	18⅞	19
Am. Light. & Trac.	4	194	192	194
Do. pfd. AS	25	115	....	....
Am. Meter AS	50	117⅞	....	....
Am. Nat. Gas	22	21⅛	20¾	21
Am. Pow. & Lt. pf.	22	106¼	105⅞	105⅞
Am. Rayon	2	14½	....	....
Am. Rolling Mills	34	106⅞	104⅝	105¼
Am. Solv.&Ch. vtc.	15	16¾	16	16⅝
Do. ptc. pfd.	3	27½	27	27½
Am. Superpower A	216	41⅝	41¼	41⅝
Do. B	28	43½	43	43⅛
Do. 1st pfd.	1	103	....	....
Am. Thread pfd.	5	3¼	....	....
Anglo Am. Oil	21	20⅝	20¼	20⅝
Assd. G.&E. rts.	15	60c	51c	52c
Do. ex-rts.	6	48⅝	48¼	....
Atl. Fruit & Sug.	29	94c	85c	89c
Atlas Plywood	5	72⅝	71⅞	72⅝
Auburn Auto	30	130½	127	127⅞
Bancitaly Corp.	111	198½	194	195
Barker Bros wi.	46	41¼	40	....
Do. pfd. wi.	7	103⅝	102⅝	....
Baxter Laundry A	2	25⅝	25¼	....
Benson & Hedges	3	23¾	23⅛	....
Do. pfd.	2	28	....	....
Black.Val.G.&E. AS	350	166	165	....
Blyn Shoe	5	4¾	4¼	....
Bohack Co. AS	30	271	270	....
Bohn Alum. & Br.	46	58⅞	57⅞	58⅝
Bridgeport Mach.	1	3½	....	....
Brillo Mfg.	39	31⅝	28½	31¼
Do. A	3	28½	28⅛	28½
Brit. Am. Oil coup.	3	37½	37⅛	37½
Brockway Mot. Tr.	8	50⅛	50	....
Bklyn. City R.R.	72	6¼	5⅞	6
Buf. Niag. & E. P.	21	38	37⅝	38
Do. new	79	36½	36¼	36⅜
Bullard Mch. & Tl.	3	60	....	....
Bunk. Hill & Sull.	3	149¾	145½	....
Burns Clark	1	19¾	....	....
C.G.Spring & B. n.	6	10⅝	10⅜	10½
Campbell Wyant	35	42⅞	41⅞	42
Can. Ind. Alcohol	3	41½	41	....
Can. Marc. Wire	974	6⅜	5⅞	5⅞
Cardinal Pet.	60	29c	23c	29c
Carib. Syn. new	5	20½	20¼	....
Carnation Milk	3	35⅞	35	35⅞
Carnegie Metals	8	25¼	25	....
Casein Co. Am. AS	190	212½	197	....
Case Plow Wks.	1	5¼	....	....
Caterpil. Tract. new	2	66¼	66	....
Celanese 1st pfd.	2	160	....	....
Do. new	66	95⅝	91	93½
Do. rts.	43	73	72	....
Celluloid Co. new	5	117	116	117
Celotex	3	65⅝	63¾	....
Do. pfd. AS	50	85	....	....
Cen. Aguir. Sugar	4	135	134	135
Cen. Am. Mines	30	4	3½	3⅞
Cent. Pub. Serv. A	40	24½	22½	24
Cen. States Elec.	1	44	....	....
Do. pfd. AS	150	113⅝	....	....
Centrifugal Pipe	6	11	10⅝	....
Chief Cons.	1	3½	....	....
Cities Serv. new	115	60⅛	59⅛	59⅞
Do. Bkrs. Shares	1	29½	....	....
Do. pfd.	1	96⅞	96⅛	96⅜
[illegible]				
Lehigh Port. Cem.	28	54⅝	54⅛	....
Lehigh Val. Coal cf.	9	29⅝	29	....
Do. Sales	3	32	....	....
Leonard Oil	39	7⅝	7½	7⅝
Libbey Ow. Sh. Gl.	6	121	119⅝	120
Libby McN.& L.	1	9¼	....	....
Loew's Inc. rts.	3	16½	15⅞	....
Lone Star Gas	2	53⅝	53	53⅛
Long Is. Lgt. pf. AS	10	111½	....	....
Magdalena Syndic.	25	1¼	1⅛	....
Magnin & Co.	1	24	....	....
Manning Bow. B.	3	11½	....	....
Marc. Wireless Lon.	1	15¾	....	....
Margay Oil	1	42½	....	....
Marmon Mot. Car.	10	46¼	44	44¼
Marvel Carbur.	5	69½	68	69½
Maryland Cas. AS	25	188⅝	....	....
Mason Val. Mines	2	1½	....	....
Mavis Bottling Co.	25	17⅝	17	17⅛
Mavis Corp.	35	25⅝	24⅛	25½
May Drug Store	6	22½	22⅛	22½
McClellan Stores A	1	61	....	....
McKeesport Tinpl.	3	60⅞	60	....
Mead Johnson new	7	58½	58¼	58⅝
Melville Shoe	2	176	175	....
Mercantile Stores	2	111	110	111
Metro. 5c to 50c St. pf. AS	50	51	....	....
Metro. Ch. Stores	8	56⅞	55⅞	56⅛
Middle West. Util.	3	134⅝	134	134⅝
Do. rts.	42	2 5-16	2¼	....
Do. 6s pfd.	1	98½	....	....
Do. pr. ln.	1	125¼	....	....
Midland Steel	1	94	....	....
Mohawk & Hud. P.	6	30½	30	30½
Mohawk Val. new	3	47½	....	....
Monsanto Chem.	2	47½	47	....
Mtn. & Gulf Oil	83	1½	1 7-16	1½
Mountain Prod.	6	26⅞	26⅛	26¼
Municipal Service	6	17½	....	....
Murad Radio	21	2¾	2½	2⅝
Nat. Food Prod. B	11	10	9½	9⅝
Nat. Fuel & Gas	3	25⅞	25½	25⅞
Nat. P.&L. pfd.	1	108⅞	....	....
Nat. Pub. Serv. A	18	25⅝	25½	25⅝
Nat. Sug. Ref. AS	150	137	135	137
Nat. Trade Journal	2	33½	....	....
Nat. Trans.	15	28	27¼	....
Newberry J. J. Co. pfd. AS	50	107⅝	....	....
New Bradford	17	5½	....	....
New Cornelia Cop.	3	26⅞	26¾	26⅞
N. J. Zinc AS	80	198	197⅝	....
Newmont Mining	49	162	158¼	159¼
New Orl.Gt.No.R.R.	2	38	37¼	....
N. Y. & Hon. Min.	1	16⅝	....	....
Niag. Share Corp.	2	13⅝	....	....
Nich. & Shep. new	19	44¼	43½	44¼
Do. war.	4	25	24½	25
Niles Bem. Pond	2	35	....	....
Nipissing Mines	1	5	....	....
Noranda Mines	1	18⅝	....	....
Nor. Am. Cement	2	11	....	....
No. Am. Util. Sec.	4	8	7½	....
Do. 1st pfd.	3	92¼	92	92¼
Nor. Ohio Pow.	82	27½	26	26⅝
Nor. Pipe Line AS	50	112½	....	....
Nor. States Pow. A	8	136	135½	....
Do. pfd. AS	150	109½	....	....
Northeast. Pow.	57	21½	20⅝	20½
N.W. Eng. new	3	32⅝	31⅞	32⅝
Novadel Process	5	12	....	....
Ohio Brass B AS	150	100¼	....	....
Ohio Cop.	7	76c	....	....
Ohio Oil	4	60	59⅛	60
Pac. G.&E. 1st pf.	5	28¼	28	28⅛
Pac. Light.	1	82½	....	....
Palmolive PUeet	1	88	....	....
Pandem Oil	18	3	2⅝	3
Pantepec Oil Ven.	2	9⅝	9	9⅝
Pender Groc. A	1	50	....	....
Penney A pfd. AS	60	104	103	....
Pennok Oil Corp.	1	5⅝	....	....
Penn. Mex. Fuel	1	41	....	....
Penn. Ohio Ed. n.	4	38¼	38	....
Do. war.	3	16½	16	16½
Do. 6s pfd. AS	180	95	94⅝	95
Penn. Ohio Secur.	1	12⅝	....	....
Penn. Wat. & P.	1	76⅝	....	....
Peoples Drug Store	3	57½	56½	57½
Philip Morris	7	6½	6⅜	....
Pic. Barth vtc.	5	10	....	....
Do. pfd.	3	20	....	....
Pierce Governor	5	21⅝	21⅛	....
Pigg. Wigg. Corp.	5	25⅝	25	25⅛
Pitts. L. Erie Ry. AS	150	145⅝	144½	....
Portland Elec.	5	51	....	....
Pow. Sec. Corp.	3	13	12½	....
Do. pfd.	1	74	....	....
Prairie Oil & Gas	20	48⅝	48½	....
Prairie Pipe L. AS	450	217⅞	216	217¼
Premier Gold	1	2⅝	....	....
Procter & Gam. AS	25	249	....	....
Puget Sd. P.&L.	6	55	53¼	55
Do. pfd. AS	10	98⅝	....	....
Do. cvt. pfd. AS	20	109⅞	109	109⅞
O R S Music	3	54	52½	54
Red Banks Oil	3	9¼	9⅛	....
Reiter Foster	6	5⅝	5	5½
Repetti Candy	2	97c	....	....
Richfield Oil pf.	3	27⅞	27	27⅞
Rolls Royce Am. pfd. AS	50	47½	....	....
Royal Bak. Pow. AS	50	243	....	....
Royal Canadian	10	12c	....	....
RuberoidCo. AS XD	150	104⅝	103	....
Safe T. Stat.	83	22⅝	21¼	21⅝
Safeway Stores AS	80	422	415	422
St. Regis Paper	19	59⅝	58⅝	59
Salt Creek Cons.	1	6⅞	....	....
Do. Prod.	5	31½	....	....
Sang Chalfant	51	33⅞	31⅞	32⅞
Sanitary Groc. AS	20	233	232½	....
Schulte United wi.	3	19¾	19⅛	19½
Do. pfd. 1st pd. wi.	3	92¾	92	....
Seeman Bros.	8	47⅝	46½	....
Seiberling Rubber	4	40½	40	40½
Selfridge Prov. St.	1	4⅝	....	....
Servel Inc. vtc.	31	6⅞	6⅝	6⅞
Do. pfd.	7	25	24	....
Shattuck Denn.	83	16⅞	15½	15⅝
Sheaffer Pen new	14	55	52½	....
Silver I. Bros.	1	50	....	....
Singer Mfg. AS	20	455	....	....
Do. Ltd.	2	6¼	....	....
Snia Viscosa	1	8⅝	....	....
Solar Ref. AS	330	173	169	....
[illegible]				

LOS ANGELES EXCHANGE

Bank Stocks Advance and Active Trading Sustains Recent High Level of Prices

Bank of Italy and Bancitaly improved substantially on the Los Angeles Stock Exchange yesterday while Richfield, following the official declaration of a 25-cent stock dividend quarterly in addition to the regular cash rate, was off slightly, due to realizing. Other oils, excepting Republic Petroleum, which advanced to another new peak, followed suit and the trading, which was particularly active, was spread over the entire list.

Bancitaly Corporation advanced 4 5-8 points to 198, only 1-4 point below its top price. Bank of Italy added 2 points to close at 297, just 1 point below its previous high. Los Angeles-First National lost 1 3-4 to 130 1-4 and the rights 15 cents to 3.45. Merchants' National moved up a point to 144 1-2 and California Bank 1-2 to 139.

Richfield closed off 5-8 on the day's trading to 31 1-2 and Republic Petroleum advanced 6 cents to a new high of 43, closing at 42. Union of California and Union Associates lost 1 1-8 and 1 point, respectively, to 49 3-8 and 49. In the mines New Gibraltar added 3 cents to another peak at 14 cents and Virginia Louise moved up 1 to a new high of 3 cents. Katherine Extension sold to a new high of 4 cents.

Pacific Lighting monopolized the trading in the unlisted division and advanced 2 points to a new high of 82 1-4. The stock closed at 81 7-8. Caterpillar Tractor sold off 1 1-4 to 64 3-4.

A total of 270,307 shares was transferred. Bond transactions amounted to $59,000.

1928 Range Low.	High.	Div. per Sh.		Sales.	High.	Low.	Last.	Net Change.	Closing Bid.
			INDUSTRIALS						
..	..	4.00	Cal. Packing com.	...	...	...	...	......	71
..	..	6.00	Globe G.&M. cm. 6s	...	...	...	...	......	95
100	104	7.00	Goodyear T.&R. pfd.	20	102	...	...	......	102
97½	104	7.00	Goodyear Textile	40	104	...	...	......	100
..	..	2.00	Hal Roach 8s pfd.	...	...	...	...	......	24
88	98	6.00	Home Service com.	2	85	...	...	......	....
..	..	....	Moreland Motors pf.	...	...	...	...	......	2¼
			Do. com.	...	...	...	...	......	75
27	33¾	2.25	Pacific Clay Prod.	381	33¾	33¼	33¼	— ½	33
..	..	....	*Southern Glass Co.	...	...	...	...	......	25
..	..	2.00	Weber Showcase	...	...	...	...	......	25
			PUBLIC UTIL.						
104½	109¼	6.00	L. A. G.&E. pfd.	1,030	108½	108⅛	108½	+ ¾	108½
26½	28	1.50	Pac. G.&E. 1st pfd.	200	27⅝	27⅝	27⅝	......	27⅝
44¼	49½	2.00	Do. com.	400	48¾	48½	48½	— ¼	48¼
185	225	....	*Do. rites	...	...	...	...	......	210
..	..	6.00	Pac. Light. 6s pfd.	...	...	...	...	......	104
..	..	7.00	S. J. L.&P. pr. pfd.	...	...	...	...	......	117¼
..	..	6.00	Do. pr. pfd. 6s	...	...	...	...	......	104
..	..	2.00	S. C. Ed. orig. pfd.	...	...	...	...	......	49
28⅝	29¼	1.75	Do. 7s pfd.	221	29¼	29	29	......	29
26	26⅝	1.50	Do. 6s pfd.	140	26½	...	...	......	26½
24¼	24⅝	1.37½	Do. 5½s pfd.	41	24½	...	...	......	24⅝
43⅝	48	2.00	Do. com.	1,800	48	47⅝	47¾	— ⅛	47⅝
183½	210	....	*Do. rites	10,830	210	205	210	+ 5	205
..	..	1.50	So. Cal. Gas 6s	...	...	...	...	......	27
107	110	7.00	So. Co. Gas 7s pfd.	54	110½	110	110	......	109½
			MISCELLANEOUS						
138	198¼	2.24	Bancitaly Corp.	5,696	198	194¼	198	+ 4⅝	197⅞
105	109⅞	7.00	Bdwy. Dept. St. pfd.	10	108	...	...	......	110
..	..	1.00	Commercial D. com.	...	...	...	...	......	24½
..	..	1.00	Foster & Kl. com.	...	...	...	...	......	15⅝
260	280	.20	*L. A. Investment	1,055	260	255	260	......	255
..	..	7.00	Mortgage Guar. Co.	...	...	...	...	......	185
..	..	8.00	Pac. Fin. pfd. 'S' A	...	...	...	...	......	110½
..	..	8.00	Do. pfd. 'S' B	...	...	...	...	......	104
815	830	20.00	Pacific Mutual Life	25	815	...	...	......	800
			Pacific National Co.	...	...	...	...	......	131
24	30¼	1.80	Pig. Wig. W. S. com.	44	27	26¾	26¾	......	26¼
..	..	.40	Sun Realty com.	...	...	...	...	......	5¼
8	8¼	....	Lincoln Mtg. pfd.	100	8¼	...	...	......	8⅛
..	..	....	Do. com.	...	...	...	...	......	65
			BANK STOCKS						
259¾	298	6.00	Bank of Italy	2,055	297	295¼	297	+ 2	297
126	130	4.00	California Bk. new	80	139	...	...	+ ½	139¼
490	540	16.00	Citizens' National	5	535	...	...	......	535
		18.00	Farm. & Mer. Natl.	...	...	...	...	......	471
103⅛	134⅝	4.48	L. A. 1st Nat. Bank	1,515	131½	130	130¼	— 1¾	130¼
300	380	....	*Do. rites	5,222	355	330	345	—15	340
140	150	....	Merch. Natl. new	110	145	144	144½	+ 1	145
..	..	....	Nat. Bity Bk., L. A. new	...	...	...	...	......	43
			Pacific National Bk.	...	...	...	...	......	140
497½	505	16.00	Secur. Tr.&Sav. Bk.	26	502	500	500	......	500
..	..	7.00	Un. Bk. & Tr., L. A.	...	...	...	...	......	255
			OIL STOCKS						
36	60	....	*Bolsa Chica	2,635	50	...	...	......	50
..	..	.04	*Buckeye Union pfd.	...	...	...	...	......	21
..	..	1.00	California Pet. com.	...	...	...	...	......	25¼
			Gilmore Oil	...	...	...	...	......	5½
125	140	.40	*Holly Dev. Co.	600	125	...	...	......	125
..	..	....	*Merchants' Pet.	...	...	...	...	......	28
..	..	....	*Midway Northern	...	...	...	...	......	24
70	70	....	*Oceanic Oil	100	75	...	...	......	70
3	43	....	*Republic Petroleum	105,290	43	38	42	+ 5	41
23⅝	32¼	1.00	Richfield Oil com.	19,331	31⅝	30	31½	— ⅝	31½
23⅞	27⅞	1.75	Do. pfd. w.w.	180	27	26¾	27	......	26⅝
16½	22	....	Rio Grande Oil com.	520	17½	...	...	— ¼	18
		1.40	Shell Union com.	...	...	...	...	......	25⅝
53⅝	56¼	2.50	Standard Oil of Cal.	514	56⅛	56	56	— ⅛	56
42⅝	51	2.00	Union Oil Cal.	1,385	50⅝	49⅝	49⅝	— 1⅛	49⅝
41⅝	50¼	2.00	Union Oil Associates	725	49½	49	49	— 1	48⅝
..	..	....	*U. S. Royalties	...	...	...	...	......	12
			MINING STOCKS						
34	53	....	*Big Jim, Inc.	3,700	35	34	34	......	33
1½	5	....	*Black Range	2,000	3½	...	...	......	3
1½	5	....	*Boundary Cone	18,000	4½	...	...	— ½	4½
7	20	....	*Comstock Silver	3,000	10½	10	10	......	9½
		....	*Gold Dust	...	...	...	...	......	3½
12	16	....	*Gold Ore	16,000	13	...	...	— ½	13
3	4	....	*Katherine Ext.	1,000	4	...	...	......	4
3	18	....	*New Gibraltar	12,500	18	14	18	+ 3	13
2½	4	....	*North Star Mining	7,000	3	...	...	......	3
4	6½	....	*Oro Amigo	4,000	4	...	...	— 1	4
3	2⅝	....	*San Francisco Gold	5,000	2	...	...	......	1½
		....	*Sunnyside Cons.	...	...	...	...	......	24
		....	*Tom Reed	...	...	...	...	......	30
2½	8	....	*United American	500	5	...	...	......	5½
1	3	....	*Virginia Lou	26,000	3	2	3	+ 1	3
..	..	....	*Western Apex	...	...	...	...	......	3½
..	..	....	*Yellow Pine	...	...	...	...	......	35
			UNLISTED STOCKS						
..	..	7.50	Albers Mill. pfd.	...	...	...	...	......	70
97¼	99⅝	7.00	Barker Bros. pfd.	53	107	...	...	......	107
..	..	7.00	Central Investment	10	98¾	...	...	......	98
80	108	....	Crown W. Pap. pfd.	10	101⅛	...	...	......	....
..	..	9.00	Electric Prod. com.	20	103	102½	103	......	102⅝
			Pacific Fin. com.	130	200	...	...	......	198
			Pacific Indemnity	160	160	...	...	......	160
73½	82¼	....	Pac. Lt. com. new	3,145	82¼	81½	81⅞	......	81⅝
..	..	....	Pan-Amer., Western	...	...	...	...	......	19¼
..	..	6.00	Tidewater-Asd. pfd.	...	...	...	...	......	82
..	..	1.20	Do. com.	...	...	...	...	......	15
			W. Amer. Finance com. 80c div.	...	...	...	...	......	2⅝
53¼	66	1.40	Caterpillar	1,670	65½	64¾	...	......	65⅝
25¼	25⅝	....	Cal. Pet. cert.	205	25½	25⅝	25¼	......	25½
23½	24¼	....	Richfield pfd.	46	24	...	...	......	24¼
..	..	5.00	Security Bank	122	254½	250	...	......	249

BONDS

Sales—		High.	Low.
10000	Good. T.&R. 5½s. '31	100¾	....
1000	L. A. G.&E. 5s. '34	102⅝	....
1000	Do. 5½s. '49	105	....
1000	Do. 1st&gen. 5s. '61	102½	....
2000	L. A. Pac. 1st 5s. '31	99	....
17000	Richfield Oil 6s. '41	101	100⅞
6000	So. Cal. Ed. 5s. '51	103⅝	....
1000	So. Cal. Tel. 5s. '47	103⅝	....
10000	Union Oil 5s. '35	100⅝	100¼
5000	Do. 6s. '42	110⅝	....

*—Prices in cents.

[illegible]				
Stinnes 7s '36 wa.	5	94½	94¼	94½
Do. 7s '46 wa.	4	94	93¾	....
SwissConf. 5½ '29	21	101¼	....	....
TietzLeon. 7½s'46	5	127½	....	....
Do. 7½s '46 w.w.	3	103⅝	....	....
TyrolHyd.El. 7s '52	1	94¼	....	....
Unit.El.Serv. 7s '56	20	105¾	....	....
Do. 7s '56 w.w.	1	96¾	....	....
Un.Indust. 6½s'51	38	96¾	95	96¾
United Stl. Wks. 6s '47 A	5	94	....	....
Venetian Mbt. 7s.	13	94½	94	....
Vienna 6s '52	30	90	89⅝	....
Warsaw 7s	6	89⅞	....	....
WestphaliaEl.P. 6s	21	92½	92¼	92⅜

Total sales of stocks, 653,200 shares.
Total sales of bonds, $4,384,000.

XD—Ex-dividend. XR—Ex-rights. UR—Under rule. AS—Actual sales.

POULTRY PRICES

(Quotations corrected daily by Los Angeles Produce Exchange.)

No. 1—Hens, White Leghorns, under 3¼ lbs.	.20
No. 2—Hens, Leghorns, 3¼ to 4 lbs.	.20
No. 3—Hens, Leghorns, 4 lbs. and up	.20
No. 4—Hens, colored, 4 lbs. and up	.28
No. 5—Broilers, 1 to 1½ lbs.	.30
No. 6—Broilers, over 1½ to 2¼ lbs.	.33
No. 7—Fryers, Leghorns, 2¼ to 3 lbs.	.33
No. 8—Fryers, colored, 2¼ to 3 lbs.	.35
No. 9—Roosters, soft bones, 3 lbs. and up	.33
No. 10—Stags	.18
No. 11—Old roosters	.12
No. 12—Ducklings, Pekin, 3½ lbs. and up	.23
No. 13—Ducklings, 3½ lbs. and up, other than Pekin	.22
No. 14—Old Ducks, 3½ lbs. and up	.16
No. 15—Geese	.25
No. 16—Young Tom turkeys, 13 lbs. and up	.34
No. 17—Young Tom turkeys, dressed, 12 lbs. and up	.38
No. 18—Hen turkeys, 8 lbs. and up	.34
No. 19—Hen turkeys, dressed, 7 lbs. and up	.35
No. 20—Old Tom turkeys	.30
No. 21—Old Tom turkeys, dressed	.33
No. 22—Small hen turkeys, under 8 lbs.	.15
No 23—Small Tom turkeys, under 13 lbs.	.15
No. 24—Squabs, light and heavy	.40
No. 25—Old pigeons, per dozen	[illegible]
No. 26—Capons, less than 8 lbs	.30
No. 27—Capons, 8 lbs. and up	.35
No. 28—Rabbits, 2½ to 4 lbs.	.15
No. 29—Rabbits, 4¼ to 5 lbs.	.11
No. 30—Rabbits, over 5 lbs.	.0[illegible]

CLEARINGS, MONEY

Clearings yesterday were $32,024,930.05, an increase of $632,377.06 over corresponding day last year.

CLEARINGS

	1928.	1927.	1926.
Monday—	$31,617,449.27	$30,287,047.25	$37,744,871.89
Tuesday—	$35,569,502.88	$34,421,314.51	$31,023,092.60
Wednesday—	$36,872,259.06	$30,537,836.07	$28,274,354.33
Thursday—	$32,024,930.05	$31,392,552.99	$26,413,729.05

BANK DEBITS

Saturday	$40,294,850.00
Monday	42,615,116.00
Tuesday	43,671,813.00
Wednesday	43,587,352.00

SAN FRANCISCO CLEARINGS

SAN FRANCISCO, March 22. (AP)—Bank clearings, $32,400,000.

FOREIGN EXCHANGES

Selling rates for drafts of substantial amounts furnished by Farmers' and Merchants' National Bank.

England, per pound sterling	4.88¼
France, per 100 francs	3.94½
Germany, per 100 reichmarks	23.94
Belgium, per 100 belga	13.96
Italy, per 100 lire	5.29¾
Czecho-Slovakia, per 100 kronen	2.97¼
Denmark, per 100 kroner	26.83
Finland, per 100 finmarks	2.53
Greece, per 100 drachmas	1.33¼
Holland, per 100 guilders	40.29
Jugo-Slavia, per 100 dinars	1.77½
Norway, per 100 kroner	26.74
Rumania, per 100 lei	.63½
Spain, per 100 pesetas	16.88
Sweden, per 100 kronor	26.87
Switzerland, per 100 francs	19.29
Hongkong, per 100 local currency	50.15

NEW YORK RATES

NEW YORK, March 22. (AP)—Foreign exchanges steady. Quotations in cents: Great Britain, demand, 4.87⅞; cables, 4.88 3-16; sixty-day bills on banks, 4.84 1-16. France, demand, 3.93⅜; cables, 3.93⅝. Italy, demand, 5.28; cables, 5.28½. Demand: Belgium, 13.93; Germany, 23.89½; Holland, 40.23½; Norway, 26.69; Sweden, 26.83½; Denmark, 26.80; Switzerland, 19.26; Spain, 16.79; Greece, 1.32½; Poland, 11.35; Czecho-Slovakia, 2.96¼; Jugo-Slavia, 1.76; Austria, 14.10; Rumania, .62; Argentina, 42.72; Brazil, 12.03; Tokio, 47.00; Shanghai, 63.37½; Montreal, 100.09⅜.

CALL MONEY

NEW YORK, March 22. (AP)—Call money firmer; all loans, 4½; closing bid, 4½; asked, 4¾.

Time loans firm; mixed collateral, 60-90 days and 4-6 months, 4½@4⅝.

Prime mercantile paper, 4.

BAR SILVER

NEW YORK, March 22. (AP)—Bar silver, 57½; Mexican dollars, 44⅛.

LONDON, March 22. (AP)—Bar silver, 26½d per ounce. Money, 3⅝ per cent.

STANDARD OILS

[Furnished by E. A. Pierce & Co., 515 West Sixth street.]

	Bid.	Asked.
Anglo-Amn. Oil	20⅝	20⅞
Atlantic Lobos	1¼	1½
Borne Scrymser	50	55
Buckeye	63½	63¾
Chesebrough Mfg.	132	139
Continental	17⅛	17⅜
Cumberland	100	102
Galena Signal com.	6⅞	8
Old pfd.	40	44
New pfd.	35	39
Gulf Oil	105⅝	106½
Humble Oil	62⅝	63¼
Illinois Pipe	200	202
Imperial Oil	59	59¼
Indiana Pipe	82½	83¼
Int'l Pete.	37⅛	37⅜
Nat'l Transit	27⅛	27½
N. Y. Transit	65	68
Northern Pipe	109	112
Ohio Oil	59¼	59⅝
Penn. Mex.	40¾	41½
Prairie Oil	48⅝	48¾
Prairie Pipe	217	218
Solar Refg.	171	174
Southern Pipe	29⅝	30
South Penn. Oil	38¼	38½
S. W. Penn. Oil	90	94
S. Oil Indiana	73¼	73⅜
S. Oil Kansas	18	18¼
S. Oil Kentucky	125	126
S. Oil Nebraska	41½	41⅝
S. Oil Ohio	71½	72
Do. pfd.	117½	118½
Swan & Finch	16	16⅝
Vacuum Oil	142	142½

MARKET AVERAGES

NEW YORK, March 22. (Exclusive)—Today's stock range, as compiled by the New York Times:

	High.	Low.	Last.
25 railroads	120.72	119.02	119.82
25 industrials	261.58	256.14	257.77
50 stocks	191.12	187.58	188.79

NET CHANGE

25 railroads	— .08
25 industrials	+ .02
50 stocks	— .03

BONDS

		Net Change. Day.	Month.	Year.
40 issues	93.06	— .02	+ .73	+2.09

Yearly range fifty stocks:

*1928	189.96	Mar.	173.12	Feb.
1927	185.47	Oct.	156.89	Jan.
1926	142.35	Dec.	109.63	Mar.
1925	136.21	Dec.	61.18	Mar.
1924	107.29	Dec.	82.26	Apr.
1923	95.25	Mar	77.15	Oct.
1922	93.06	Oct.	66.21	Jan.
1921	78.13	May	56.35	June
1920	94.87	Apr.	62.70	Dec.
1919	99.58	Nov.	68.78	Jan.
1918	86.16	Nov.	64.12	Jan.
1917	93.46	Jan.	67.47	Dec.

*High for year.

NEW YORK, March 22. (AP)—Today's market averages, as compiled by the Associated Press:

STOCKS

	20 Industrials	20 Railroads
Thursday	192.39	145.90
Wednesday	193.18	146.39
Week ago	189.83	144.94
Year ago	147.80	134.90
High, 1928	193.18	147.64
Low, 1928	178.[illegible]	138.36

Total stock sales, 4,007,200 shares.

BONDS

	Thursday	Wed'day
Ten first grade rails	98.13	98.18
Ten secondary rails	100.36	100.48
Ten public utilities	98.47	98.47
Ten industrials	101.75	101.72
Combined average	99.68	99.71
Combined month ago	99.47	....
Combined year ago	97.28	....

Total bond sales (par value,) $14,364,000.

FISHING STORIES

Fish with hands have been discovered in the South Seas. These, it is believed, were developed telling other fish how big the fellow was they got away from.—[New York Evening Post.

PICKWICK

PURCHASE AND HOLD PICKWICK SHARES

MANY successful men make it a practice to purchase and hold the preferred and common shares of companies engaged in an essential and growing business, leaders in their line.

PICK-WICK CORPORATION Preferred and Common Shares offer this very opportunity.

The Corporation through its operating units furnishes essential motor transportation service, and is one of the largest public service corporations of its kind. For regular quarterly dividends, investigate Pickwick securities today.

SECURITIES DEPARTMENT

PICKWICK CORPORATION
801 Van Nuys Bldg.
LOS ANGELES
Phone FAber 1643

E. F. HUTTON & Co.
MEMBERS NEW YORK STOCK EXCHANGE
643 S. SPRING STREET
Ambassador Hotel
Head Office, 61 Broadway, New York
PASADENA SAN DIEGO SAN FRANCISCO OAKLAND

NEW ISSUE

$6,000,000

Bank of Silesian Landowners Association
(Schlesische Landschaftliche Bank zu Breslau)

First Mortgage Collateral 6% Sinking Fund Gold Bonds

Dated August 1, 1927 Due August 1, 1947

Denominations of $1,000 and $500. Principal and semi-annual interest, February 1 and August 1, payable in United States gold coin at the principal office either of the Chase National Bank of the City of New York or of Blair & Co., New York, Fiscal Agents, without deduction for any taxes or imposts or other governmental charges, past, present or future of the German Republic or of any taxing authority thereof or therein. Redeemable at 100 and interest in lots of $100,000 on any interest date on or after August 1, 1928, on not less than 45 days' notice.

Semi-annual sinking fund commencing August 1, 1932 and increasing periodically thereafter sufficient to retire the entire issue by maturity to be applied to retirement of Bonds by purchase in the market at or below 100 and accrued interest, or, if not so obtainable, through drawings by lot at 100 and accrued interest.

THE CHASE NATIONAL BANK OF THE CITY OF NEW YORK, AMERICAN TRUSTEE FOR BONDS
DEUTSCHE BANK, BERLIN, GERMAN TRUSTEE FOR BONDS

The following information regarding the Bank of the Silesian Landowners Association in Breslau, the Silesian Landowners Association and the Bank's issue of First Mortgage Collateral 6% Sinking Fund Gold Bonds has been summarized for us by Adolph Malleis and Hans Eichert, Managing Directors of the Bank and Siegfried von Graimon, General Director of the Association.

SILESIAN LANDOWNERS ASSOCIATION, the oldest agricultural credit organization in Germany, was created by Royal Decree in 1770 for the purpose of providing capital for agricultural development in the Province of Silesia. The estates of the Landowners, more than three thousand in number, affiliated with the Association constitute approximately 42% of the total area of the Province. The Association has no share capital and is not operated for profit. Its operations are under the supervision of the Free State of Prussia. As of June 30, 1927, the Association had outstanding the equivalent of approximately $34,054,000 Land Mortgage Bonds and $4,784,000 other obligations, all secured by individual first mortgages, and approximately $7,235,000 Rye Mortgage Bonds.

BANK OF SILESIAN LANDOWNERS ASSOCIATION in Breslau (Schlesische Landschaftliche Bank zu Breslau) was established in 1868 to perform the financial functions of the Association, primarily the distribution and service of its Land Mortgage Bonds. The Association owns all the present capital of the Bank amounting to 1,500,000 Goldmarks.

PURPOSE: The proceeds of these 6% Gold Bonds have been used by the Bank for the purpose of granting to the Association a Twenty-year 6% Goldmark Loan equivalent in principal amount, at the rate of 4.20 Goldmarks to the dollar, to the principal amount of these Bonds. The Association has in turn agreed to use the proceeds of the Goldmark Loan for the purpose of granting loans to farmers, secured by first mortgages on productive agricultural and forest properties.

SECURITY: The $6,000,000 First Mortgage Collateral 6% Sinking Fund Gold Bonds constitute the direct and unconditional obligation of the Bank and are secured by the assignment to the Trustees of all the Bank's rights under a Goldmark Loan Agreement with the Association and by pledge with the Trustees of 7% Goldmark Land Mortgage Bonds of the Association of a principal amount equivalent in Goldmarks to the aggregate principal amount of these Bonds. The 7% Goldmark Land Mortgage Bonds are secured by an equivalent principal amount of individual first mortgages on productive agricultural and forest properties to the extent of not exceeding 36% of the conservatively appraised value of such properties, based on appraisal principles approved by the Free State of Prussia.

The Land Mortgage Bonds are by law further secured by a general and unconditional charge upon the assets of the Association and upon the properties (whether mortgaged or not) of all landowners affiliated with the Association, comprising approximately 3,800,000 acres including about 80,000 acres of State domains so affiliated. The aggregate value of the foregoing properties taken on a conservative basis is calculated to be equivalent to over $365,000,000.

The Bank has the right to secure the release of a principal amount of the underlying Land Mortgage Bonds equal to the principal amount of 6% Gold Bonds retired.

CREDIT: The Association has a record of more than a century and a half of continuous public service marked by conservative financial policies. Before the War, the Land Mortgage Bonds of the Association were placed in Germany at coupon rates of 3%, 3½% and 4% with a corresponding yield. Land Mortgage Bonds of the Association constitute legal investment in Germany for Trustees Funds.

GENERAL: The Province of Silesia (composed of Upper and Lower Silesia), in the Free State of Prussia, has a total area of approximately 14,000 square miles, constituting about 12% of the territory of the State, (excluding the Saar District). The population of the Province is in excess of 4,000,000 as compared to the 38,000,000 inhabitants of the State. Breslau, the capital of the Province with a population of about 500,000, is the seventh largest city in Germany. Apart from its extensive agricultural territory, the Province includes, in the vicinity of Breslau, the third most important industrial district in Germany.

Conversions of Goldmarks into U. S. Currency are made at the rate of 4.20 Goldmarks to the dollar.

The legal proceedings in connection with the issuance of these Bonds have been passed upon by our counsel, Messrs. Rushmore, Bisbee and Stern, New York, except as to all matters of German law which have been passed upon by Dr. Fritz Oppenheimer, Berlin. Delivery will be made in the form of definitive Bonds.

Price 92½ and Interest to Yield About 6.70%

Blair & Co., Inc. Chase Securities Corporation

The statements presented above, having been obtained for the most part by telegraph and cable, are necessarily subject to correction. They are based on information obtained from official and other sources believed to be reliable but are in no event to be construed as representations by us.

L. A., March, 1928.

1928 Analyses
S. S. Kresge Co.
F. W. Woolworth Co.
McCrory Stores Corp'n
The above analyses will be ready for distribution shortly.
Send for copies.
Merrill, Lynch & Co.
Members New York Stock Exchange
411 VAN NUYS BLDG.
LOS ANGELES, CALIFORNIA
Phone TRinity 8511
Chicago Detroit Milwaukee Denver New York

McBride's Offerings
Subject
[illegible]F. EASTERN STEAMSHIP
[illegible] Units (1 P., 1 C.) @ $60.00
[illegible]
McBride & Co
Stock Exchange Bldg
So. Spring St. Trinity 2181

STOCK SALESMEN WANTED
[illegible] opportunity for two stock salesmen, who have an established clientele, in Southern California, either city or country districts.
Members of our organization have been advised of this advertisement.
Address The Times, X B, Box [illegible], for interview.

[illegible]

NEW YORK BOND PRICES

[illegible]

Total sales, $13,631,000; previous day, $14,216,000; week ago, $13,406,000; year ago, $15,031,000; January 1 to date, $766,087,000; same year ago, $902,152,000; same two years ago, $756,988,000.

UNITED STATES GOVERNMENT BONDS
(Dollars and Thirty-seconds)
Sales in $1000

Liberty 3½s	10	101-9	....	....
Do. 1st 4¼s	1	102-26	....	....
Do. reg.	1	102-26	....	....
Do. 3rd 4¼s	166	100-14	....	....
Do. 4th 4¼s	45	103-20	103-18	....
Do. reg.	1	103-15	....	....
Treasury 4¼s	6	115-24	....	....

SAN FRANCISCO

SAN FRANCISCO, March 22. (AP)—Bank shares took the lead during today's market on the San Francisco Stock Exchange, closing strong. Bancitaly Corporation advanced to 197⅞ and closed up 4¼ points net at 197¾, on sales of 11,600 shares. Bank of Italy receded to 294, closing at 297½, rising 2½ points. American Company dipped to 134 and rebounded up to 137½, gaining 1½ points.

Federal Brandes was under pressure at the start, slumping to 30½, later recovering to 32, on a volume of 19,920 shares. Pacific Lighting opened higher at 83½, a new high, and reacted sharply to 80⅝, closing up 1½ at 81½.

Richfield Oil sold off to 30, rallying to 31⅝ at the close. Union of California closed at 49¼, down 1⅝. Union Associates lost 1⅜ to 48⅝.

Caterpillar Tractor ranged from 65⅞ to 64½, closing at 65, losing ⅛. Paraffine declined ¾ to 101¾. Zellerbach sagged to 51, dropping ⅛. Magnavox closed firm at 1.37½. Atlas Diesel jumped a point to 38½.

Total sales: Bonds, $6000; stocks, 136,300 shares of $9,626,896 market value.

STOCKS

Sales—		Bid	Asked
3431	American Trust Co.	137	138
......	Anglo-Cal. Trust Co.	435	470
120	An.-Lon. P. Nat. Bk.	227	235
11600	Bancitaly Corp.	197½	198
7295	Bank of Italy	297¼	297½
20	Calamba Sugar com.	115	122
......	California Copper	200	250
100	Cal. Packing Corp.	73⅛	75⅝
7000	Caterpillar Tractor	64⅞	65
......	Crocker First Natl.	390	420
1260	Dairy Dale "A"	27	27⅛
1400	Do. "B"	27	27¼
20	E. B. Water 'A' pfd.	97½	98
......	Do. "B"	..	109½
......	Fageol Motors pfd.	6	7
200	Do. com.	3½	4¾
17855	Federal Brandes	32	32⅛
......	Foster & Kleis. com.	16	16½
......	Haiku F. & P. pfd.	26	28
100	Do. (Free)	16½	18
70	Haw. Coml. & Sugar	52⅝	53
100	Hawaiian Pineapple	45⅝	..
250	Home F. & M. Ins.	47½	48
......	Humboldt Bank	500	525
16	Hunt Pack. 'A' com.	23¼	24
......	Ill. Pac. Glass "A"	48	49
360	Langendorf Bak. 'A'	15⅛	15½
50	L. A. G.&E. pfd.	108½	109
29530	Magnavox Co.	130	140
315	Magnin, I., com.	24	24¼
......	Nor. Am. Inv. com.	108	109
260	North American Oil	39⅞	40
1815	Pac. G.&E. 1st pfd.	27⅝	28
200	Do. com.	47¾	48½
8376	Pac. Lt. Corp. com.	81¼	81½
25	Pacific T.&T. com.	150½	154
2045	Paraffine, Inc., com.	101½	102
230	Piggly Wiggly "A"	26⅛	26¼
25	Pig'n Whistle pfd.	..	15⅛
10800	Richfield Oil	31⅝	31½
70	Roos Bros. pfd.	101	..
75	Do. com.	35	35½
230	Schlesinger "A" com.	26	26¼
720	Shell Union Oil com.	25⅛	26
25	Sher. & Clay pr. pfd.	98	98⅛
15	Sierra Pac. Elec. pfd.	95⅝	..
30	Sperry Flour Co. pfd.	99⅞	102
......	Do. com.	64	66
50	Southern Pacific	121½	122⅝
......	Spring Valley Water	..	105
1600	Standard Oil of Cal.	56	56¼
......	Telephone Inv. Corp.	30⅝	..
1000	Union Oil Associates	48½	49
2800	Union Oil of Cal.	49	49¼
......	Union Sugar com.	7⅞	8⅛
......	W. Fargo B.&U. Tr.	..	335
300	W. Amer. Fin. pfd.	6	6½
2165	Yel. & Checker Cab	11	11¼
1200	Zellerbach Corp.	50⅝	51

SALT LAKE MINES

SALT LAKE CITY (Utah) March 22. (Exclusive)—Closing quotations:

Alta Mich.	.45	Lynn Big Six	.03½
Alta Con.	.03	Mammoth	1.75
Alta T. & T.	.05¾	Miller Hill	.02
Bullion	.01¼	Mason Valley	2.00
Big Hill	.16	Mich. Utah	.05
Black Metals	.06	Mtn. View	.04¼
Cent. Eureka	.02	New Quincy	.79
Col. Rexall	.05½	N. Standard	.10
Comb. Metals	.05	Opohongo	.01
Colo. Con.	.18	Ohio Copper	.85
Crown Point	.10	P. Bingham	.23½
Cardiff	.66	Park Utah	11.25
Chief Con.	3.70	Prince Con.	.02
Daly	1.30	Price Mining	.01½
Dragon	.10	Provo	.37
Emma Silver	.02	Rico Arg.	.57
Empire Mines	.13½	S. Standard	.10
E. C. Point	.03	Syndicate	.00¼
E. Bullion	.61	S. K. Coal	10.75
Eureka Lily	1.77½	S. K. Con.	2.50
Gold Chain	.06	Silver Shield	.55
Galena	.01½	Tar Baby	.02¾
Howell	.01½	Tint. Stand.	13.70
Iron King	.62	Utah Con.	.02½
Keystone	.35	West Gold	.03
Kennebec	.15	West Toledo	.04
Lehi Tintic	.01½	Walker Min.	.79
		Zuma	.06

CHICAGO STOCKS

(Furnished by Logan & Bryan)

Sales		High	Low	Close
2,300	Radio	15¼	14	14
1,600	Amn. States A.	6⅞	6⅝	6¾
5,100	Auburn	128	126	126½
2,800	Bast. Blessing	34⅞	34	34
2,300	Baxter Laun. A	26	25½	26
6,900	Borg & Beck	76	74½	74½
3,900	Amn. Castle	51	46	50⅝
7,700	Chi. Yellow	34	32	32½
1,300	Club Alum.	37	36½	36
275	Cmw. Edison	181	180	180
2,900	Consumers	10⅝	10⅝	10¾
2,700	Cutler Hammer	52¼	51	51½
5,000	Grigsby	57½	54	56
4,600	Inland Wire	37½	35½	35¼
5,900	Kalamaz. Stoves	122	117½	119
300	Libby	9⅛	9½	9⅛
1,800	Midwest. Util.	134	133½	134
1,000	Mont. Ward	140⅛	138	138⅞
1,600	Nat. El. Pr. A	32	31½	32
10,600	Nat. Std.	55	51⅛	55
1,200	Pines	71	69½	70½
1,400	Q R S Music	54⅞	50¾	54½
1,200	Sears	93¼	90½	92⅞
2,600	Stewart War.	90	87½	88
190	Swift	130	129½	129½
1,500	Do. Intl.	30¼	29⅞	30
9,400	Wrigley	79	77½	77½
2,200	Zenith Radio	57⅛	55	55¼
25	Gt. Lakes Dred.	300	300	300
	Bonds—			
1	Bloomington 6s	98½	98½	98½
2	Hous. Gulf 6½s	116½	116½	116½
2	Un. Pub. Util. 6s '47	101	101	101

RUBBER MARKET

NEW YORK, March 22. (Exclusive)—Trading in the outside crude rubber market showed slight increases and prices were steady. London cables were strong, with spot at 12d, a gain of ¾d. New York spot closed at 26¾c, gaining ¾c over the previous close.

	Spot.
Ribbed smoked sheets	26¾
First latex crepe	27
Amber No. 3	23
Clean thin brown crepe	23¼
Para upriver fine	24¼

SUGAR MARKET

[Furnished by E. F. Hutton & Co.]

	High	Low	Close
March	2.82	2.78	2.80
May	2.78	2.74	2.77
July	2.88	2.84	2.87
September	2.96	2.93	2.96
December	3.00	2.97	3.00

SUGAR PRICES

NEW YORK, March 22. (AP)—Raw sugar, 4.55; refined, 5.80@5.85.

NAVAL STORES

SAVANNAH, March 22. (AP)—Turpentine firm, 56; sales, 27; receipts, 139; shipments, 426; stock, 8549.

Rosin firm; sales none; receipts, 369; shipments, 476; stock, 58,319.

Quote: B, 7.35; D, 7.35@7.70; E, 8.20; F, 8.30@8.40; G, 8.40@8.50; H, I, 8.60; K, 8.65; M, 8.85; N, 9.15; WG, 9.35; WW, X, 10.00.

Wheat Futures Turn Up After Early Decline

CHICAGO, March 22.—A dry weather scare developed in the wheat market today and while prices were off around 1c in the early trading the close was about the top with net gains of ¼@⅞c with May leading. March sold at a new high on the present movement and the July equaled the outside figure on the crop. Corn was under pressure and lost ⅜@¾c, while oats were ¼c higher to ⅜c lower and rye 1¼@2¼c lower, the latter on March.

Early weakness in wheat was due to selling on the decline of ⅝@1⅛d in Liverpool, with a pause in the continental demand for cash grain noted, and houses with Winnipeg and Minneapolis connections were persistent sellers, presumably spreading. Buying against bids checked the break, and when shorts started to cover they found little for sale, and with the dry weather talk prices advanced 1⅝@2c from the early low.

Generally fair and warm weather prevailed over the winter wheat belt and there has been no rain of consequence in the west or southwest for several days, and the trade is talking a dry spring, based on private weather views. Pessimistic reports continue to come from the central West, as growing weather is showing up the winter killing, but taken as a whole reports from the southwest were rather favorable. Some of the local operators who bought wheat sold corn as a hedge and there was also buying of May and selling of July by commission houses. Trade in March is light and the market easily influenced.

Export demand for wheat at the seaboard was slower with sales of 500,000 bushels in all positions, largely Manitobas. Winnipeg acted heavy, and finished unchanged to ⅛c lower with Buenos Aires unchanged to ⅛c lower, and Rosario ⅛c lower. Argentine exports for the week were estimated at 6,615,000 bushels against 6,464,000 bushels the previous week, and 4,952,000 bushels last year.

Trade in corn was much lighter than on Wednesday with heavy profit taking, and also local pressure in evidence from the start. Buying against bids checked the break, with a late rally in sympathy with wheat. There was a distinct pause in the foreign demand for corn, and no sales were reported, despite the early decline in futures. Local handlers sold 10,000 bushels to go to the seaboard. Little attention was paid to the exports of 4,034,000 bushels in February, compared with 1,899,000 bushels last year, and it is expected that March clearances will exceed those of February. Buenos Aires closed ⅛c lower and Rosario unchanged to ⅛c higher. Argentine exports for the week were estimated at 157,000 bushels against 3,192,000 bushels last year.

March oats showed a firm undertone throughout the day, while the deferred deliveries were under pressure from longs and prices averaged lower. Weather conditions were favorable for field work, and seeding is progressing rapidly in Illinois and Iowa. Profit taking was largely responsible for a lower range of rye values, and some stop loss orders were caught on the way down. Export demand was slow.

Late weakness in hogs, despite the advance in grains had a depressing influence on the lard market and it closed 7½@12½c lower, September leading. Early there was heavy buying of lard by eastern interests and scattered selling.

Short ribs were slow and 5@7½c lower and a fair trade was on in bellies with July 12½c lower.

RANGE OF PRICES

	Open.	High.	Low.	Close.
Wheat—				
March	1.41	1.41⅝	1.40⅛	1.41⅝
May	1.39⅝	1.40⅝	1.38⅝	1.40⅛
July	1.36⅛	1.37⅝	1.35⅝	1.37¼
September	1.34½	1.35⅝	1.34	1.34⅝
Corn—				
March	.99	.99½	.98⅝	.99⅛
May	1.01½	1.01¾	1.00¾	1.01¼
July	1.03¾	1.04	1.03¼	1.03¾
September	1.04⅞	1.05	1.04⅜	1.04⅞
Oats—				
March	.58⅝	.58½	.57⅞	.58½
May	.57⅝	.58	.57⅛	.57⅝
July	.52½	.52⅝	.52⅞	.52½
July (new)	.52⅝	.52⅝	.52¼	.52¾
WINNIPEG				
Wheat—				
May	1.42	1.42¼	1.41½	1.42⅛
July	1.43⅛	1.43½	1.42¾	1.43⅛
Oats—				
May	.69½	.69⅝	.68⅞	.69⅝
July	.65¾	.66	.65⅝	.66

MARKET FLASHES

NEW YORK, March 22. (AP)—Stocks irregular; Case threshing machine jumped 15 points.
Bonds firm; Philadelphia company 5s active at new high.
Foreign exchange steady; Japanese yen rise to 47 cents.
Cotton steady; trade buying.
Sugar steady; covering.
Coffee lower; easier Rio reports.

CHICAGO, March 22. (AP)—Wheat advanced; predictions unfavorable weather.
Corn lower; easier cash markets.
Cattle and hogs steady to higher.

CASH GRAIN

Wheat: No. 1 hard winter, 1.42½; No. 2 hard, 1.41½@1.42¼; No. 3 hard, 1.41⅛.

Corn: No. 4 mixed, 94½@97; No. 6 mixed, 92½@93; No. 3 yellow, 99¾@1.02½; No. 6 yellow, 92½@93½; No. 2 white, 1.02¼; No. 6 white, 91½@92½; sample grade, 83@93½.

Oats: No. 2 white, 60@62½; No. 3 white, 58½@61; No. 4 white, 56½@58; sample grade, 56¼@57½.

PROVISIONS

CHICAGO, March 22. (AP)—

Lard—			
May	11.87	11.77	11.77
March	11.50	.....	.....
July	12.10	12.05	12.07
Ribs—			
May	.....	.....	11.55
July	11.85	11.85	11.85
Bellies—			
March	.....	.....	12.75
May	12.85	12.85	12.85
July	13.15	13.12	13.12

NEW YORK GRAIN

NEW YORK, March 22. (AP)—Spot wheat, firm; No. 1 dark northern spring, c.i.f. New York, all rail, 1.56⅝; No. 2 hard winter, f.o.b. New York, all rail, 1.59⅛; No. 2 mixed durum, f.o.b. New York, all rail, nominal; No. 2 Manitoba, f.o.b. New York, all rail, to arrive, 1.67⅛ in bond.

Spot corn, easier; No. 2 yellow, c.i.f. New York, all rail, 1.21⅝; No. 3 yellow, c.i.f. New York, all rail, 1.17.

Spot oats, steady; No. 2 white, 70½.

LOCAL GRAINS

Issued by the Los Angeles Grain Exchange.

All quotations nominal and subject to market fluctuations. Prices quoted are per cwt., field run, in carloads only.

Wheat—	
Milling	2.65
Feed	2.55
Corn—	
No. 2 yellow	2.17
No. 3 yellow	2.14
Barley—	
California, sacked	2.25
Eastern, bulk	2.20
Milo maize—	
California, sacked	2.25
No. 2 eastern, bulk	2.12½
No. 3 eastern, bulk	2.10
Kafir—	
No. 1 eastern, bulk	2.08
No. 3 eastern, bulk	2.06
Mill feed	1.87½@2.00

ARRIVALS AT LOS ANGELES

Wheat, 3 cars; barley, 2; corn, 8; oats, 1; milo, 9; kafir, 6; flour, 8; bran, 1; shorts, 1; cereals, 1; cornmeal, 1; beans, 3; beet pulp, 3; poultry feed, 2; total, 50. Hay, 16.

Local hay quotations, corrected weekly by Los Angeles Grain Exchange:

No. 1 alfalfa	21.00@23.00
Standard	18.00@20.00
No. 1 oat hay	19.00@23.00
No. 1 barley	19.00@23.00

DRIED FRUITS

NEW YORK, March 22. (AP)—Dried fruit steady.

ACCESSIBILITY

BEL-AIR is in the center of building activity—homes, colleges and schools.

Bel-Air is on Beverly Boulevard, opposite the new University of California. It is five minutes from the Beverly Hills Hotel in Beverly Hills and the Beverly-Wilshire Hotel on Wilshire Boulevard; ten minutes from the ocean beach at Santa Monica; fifteen minutes from the Ambassador Hotel on Wilshire Boulevard; thirty-five minutes from the Hotel Biltmore in Pershing Square. Write for the beautifully illustrated booklet about *Bel-Air*. No obligation on your part.

Bel-Air

OFFICE: 10601 CHALON ROAD, BEL-AIR, LOS ANGELES
TELEPHONE: OXFORD 1175

THE WAY TO BEL-AIR: *Drive west on Beverly Boulevard from Beverly Hills to the gateway of Bel-Air.*

CITIES SERVICE COMMON STOCK YIELD 8%

Nearly 65,000 Stockholders

On February 15, 1928, there were 64,468 holders of Common Stock of Cities Service Company evidencing wide-spread public recognition of its value and stability. This number has increased from 4098 on January 15, 1920, and 29,506 on January 15, 1926.

The Cities Service organization is one of the world's largest concerns in the number of its security holders, who total over 300,000.

Listed on New York Curb and Boston Stock Exchanges.

Dividends at the annual rate of 6% in cash and 6% in stock are payable monthly.

Valuable rights accrue to stockholders of record March 28, 1928.

Your request will bring full information.

Shingle, Brown & Co.
LOS ANGELES SAN FRANCISCO
828 I. N. Van Nuys Building
TRinity 8997

JAMES E. BENNETT & CO.
Members Chicago Board of Trade, New York Stock, Cotton, Sugar Exchanges
GRAIN—STOCKS—BONDS—SUGAR—COTTON
CHICAGO, 332 South La Salle — 25 Beaver St., NEW YORK
Private wires to all markets connecting with
J. J. Loftus & Co., 311 Stock Exchange Bldg., Los Angeles. Phone TRinity 1946
"Give-Up" business accepted and forwarded as directed

$3,500,000

North Continent Utilities Corporation

First Collateral Lien and Refunding Gold Bonds, Series A, 5½%

Dated January 1, 1928 — **Due January 1, 1948**

Principal and interest payable in Chicago at Central Trust Company of Illinois, or, at the option of the holder, in New York at The National City Bank of New York; interest payable on January 1 and July 1 without deduction for any Normal Federal Income Tax not in excess of 2% which may lawfully be paid at the source. The Company will agree to refund, upon timely application, Pennsylvania, California, or Connecticut Personal Property Taxes not in excess of four mills per dollar per annum, Maryland Securities Tax not in excess of four and one-half mills per dollar per annum, Kentucky Personal Property Tax not in excess of five mills per dollar per annum, Massachusetts Income Tax not in excess of 6% per annum to holders resident in those States. These Bonds will be in coupon form in denominations of $1,000 and $500, with privilege of registration as to principal only.

Redeemable as a whole or in part on any interest date after sixty days' notice at 105 and accrued interest up to and including January 1, 1938, the premium decreasing ½% of the principal on each July 1 thereafter.

CENTRAL TRUST COMPANY OF ILLINOIS, CHICAGO, TRUSTEE

For further information regarding the Company and this issue of bonds, reference is made to a letter dated March 20, 1928, received from the Company, copies of which may be obtained from the undersigned and from which the following is summarized:

BUSINESS, TERRITORY AND PROPERTY: The North Continent Utilities Corporation controls the North Shore Gas Company, Great Falls Gas Company, Elk River Power & Light Company, Great Northern Gas Company, Limited, Great Northern Utilities Company, The Denver Ice and Cold Storage Company and Capital Ice Refrigerating Company. Through these controlled companies it serves a total of approximately 30,000 customers with gas and electricity (the territories thus served having a population in excess of 175,000), and does approximately one-half of the ice business in the cities of Denver, Colorado, and Indianapolis, Indiana. The operating gas properties include generating plants of a total daily capacity of 14,742,000 cubic feet with 484.7 miles of gas mains; the electric systems have an installed generating capacity of approximately 2,400 kilowatts and 93 miles of transmission lines; the ice properties have a daily manufactured ice capacity of 775 tons.

SECURITY: These Bonds will constitute, in the opinion of counsel, the only funded debt of the Corporation and will be secured by pledge with the Trustee of all indebtedness (other than current indebtedness not in excess of current assets) of the controlled companies above mentioned (except North Shore Gas Company and Capital Ice Refrigerating Company); over 99% of the outstanding Preferred and Common Stocks of Great Northern Utilities Company, Elk River Power & Light Company, Capital Ice Refrigerating Company and Denver Ice and Cold Storage Company; 62.29% of the Capital Stocks of Chicago Suburban Gas and Electric Co. (representing ownership of 62.29% of the Common Stock of the North Shore Gas Co.); 58.75% of the outstanding Common Stock and over 34.95% of the outstanding Preferred Stock of Great Falls Gas Company and 69% of the outstanding Common Stock and over 48% of the outstanding Preferred Stock of Great Northern Gas Company, Ltd.; $1,000,000 par value of the authorized and outstanding $1,500,000 par value 7% Cumulative Preferred Stock of the North Shore Coke & Chemical Company.

The securities pledged have been valued at more than two times the amount of these Bonds, which will be followed by $2,500,000 par value of 7% Preferred Stock and 200,000 no par value shares of Common Stock having an indicated market value in excess of $2,000,000.

EARNINGS: Consolidated earnings of North Continent Utilities Corporation and its subsidiary and affiliated companies for the twelve months' period ending November 30, 1927 (earnings from Capital Ice Refrigerating Company properties included only for nine months' period ending September 30, 1927), giving effect to a full year's income from investment in North Shore Coke & Chemical Company Preferred Stock, as certified by Messrs. Arthur Young & Company, are summarized as follows:

Gross Earnings (including other income)	$3,231,998.04
Operating Expenses, Maintenance, Taxes (including Federal Income Taxes paid by controlled companies) and amounts applicable to minority common stockholders	2,203,712.54
Consolidated net earnings before interest, depreciation and amortization	$1,028,285.50
Annual interest and dividends, paid or accrued, on funded debt, and preferred stocks of controlled companies outstanding in hands of the public	364,115.93
Balance	$ 664,169.57
Annual interest requirement $3,500,000 First Collateral Lien and Refunding Gold Bonds, Series A, 5½% due 1948 (this issue)	$ 192,500.00

Net earnings as above shown are equal to over 3.45 times the annual interest requirement on these bonds and are equal to approximately 1.85 times all annual prior charges of controlled companies plus the annual interest on these Bonds. Over 77% of the Corporation's consolidated net earnings are derived from the sale of gas and electricity.

MANAGEMENT: The management of the North Continent Utilities Corporation and its controlled companies is in the hands of the Wm. A. Baehr Organization, nationally known Public Utility Engineers and Operators.

Legal matters in connection with the issue will be passed upon by Messrs. Pam and Hurd, Chicago, for the Bankers and Everett L. Millard, Esq., Attorney, Chicago, for the Corporation. Audits by Arthur Young & Company, Certified Public Accountants.

These Bonds are offered for delivery when, as and if issued and received by us and subject to the approval of Counsel. It is expected that temporary bonds of the corporation will be ready for delivery on or about April 3, 1928.

Price: 97 and interest, to Yield about 5.75%

GEORGE M. FORMAN & CO.
112 W. Adams St. CHICAGO — 120 Broadway NEW YORK

R. E. WILSEY & CO., INC.
OF CALIFORNIA
422 Pacific Southwest Bank Building
LOS ANGELES

The statements contained herein have been obtained from sources deemed reliable, but are not guaranteed by us.

STOCKS TUMBLE IN BEAR ATTACK

(Continued from Tenth Page)

145 1-8, for a small net gain. United States Steel common touched 152, or within 3-4 of the year's high, slid to 147 1-2 and closed at 148 1-4, off 1 3-4 net.

DU PONT SAGS

Similar recessions from the high levels took place in other active issues. Du Pont dropped from 372 to 364, International Nickel from 96 to 92 3-4, International Match preferred from 116 1-2 to 112 1-4, United States Cast Iron Pipe from 265 3-4 to 258 and Greene Cananea Copper dropped to 122 1-4, but partial recoveries developed in each case. Rossia Insurance collapsed from 215 to 201 3-4 and rallied to 206 1-4 off 7 3-4 net. Air Reduction, A. M. Byers, Collins & Aikman, General Refractories, Mathieson Alkali and Mackay companies showed net losses of 4 or more points. Case Threshing soared 18 1-4 points to 306 and retained all but 4 points of its gain. Christie Brown closed nearly 8 points higher at 124 3-4. Independent strength also was shown by Savage Arms, Spicer Manufacturing, General Cigar preferred and Dunhill International.

Heavy buying of Frisco common, which advanced more than 4 points to a new record high at 120, was the outstanding feature in the railroad group. Texas and Pacific also attained a new top at 128 1-2, but sold down 2 points from that level for a small fractional net loss on the day.

There was no change in time money or commercial paper rates.

Foreign exchanges were slightly easier with sterling cables quoted around $4.88 3-16.

Commodity markets again moved within narrow and irregular limits. Grain futures were slightly firmer and cotton showed fractically no change. Coffee prices dropped 5 to 7 points and sugar held steady.

BROKER LOANS GAIN

WASHINGTON, March 22. (AP)—Loans to brokers and dealers held by Federal Reserve Bank members in New York City were reported today by the Federal Reserve Board to be $3,778,714,000 at the close of business the 21st inst., against $3,746,064,000 the week before.

PRODUCE MARKET

(By U. S. Bureau of Markets)

Trading was moderate on most lines Thursday morning. Artichokes sold at slightly lower figures and asparagus was slightly weaker. Cabbage was stronger. Best lettuce brought slightly higher figures. Good tomatoes were stronger and Imperial Valley strawberries weaker. All other lines showed little or no change over Wednesday's figures.

APPLES—Northern, Yellow Newtowns, unclassified, best, 4.50@4.75; few green, 5.00; poorer, 3.50@4.25 per cwt.; Yucaipa, Delicious, 5.50@6.00 cwt. Idaho and Utah Jonathans, combination grade baskets, best, mostly 2.50; best, unclassified, 6.00 cwt.; Delicious, unclassified, large, 7.50@8.00; baskets, combination grade, large, 3.25@3.40; Romes, combination grade, 2.25@2.40 basket; unclassified, 5.00@5.50 cwt. Idaho: Winesaps, unclassified, 5@5½c pound; Washington: fancy Jonathans, 150s-216s, 2.25@2.75; few 2.85@3.00 box; C grade, 2.25; Delicious, extra fancy, 3.75@4.25; Rome Beauties, extra fancy, 2.85@3.00; fancy, small, 2.60@2.75. Winesaps, extra fancy, large, 3.40@3.60; fancy, 198s-216s, 2.00@2.50. Spitzenburg, fancy, small and large, 2.75@3.25; extra fancy, 3.00@3.50.

ARTICHOKES—Central California, 48s-60s, best, mostly 3.25@3.75; poorer, 2.50@3.00 box; few small, 2.25.

ASPARAGUS—Central California, green, 10@15; mostly 12@14; white, 9@11; Imperial Valley, mostly 12@14; local, mostly 15@18 per pound.

BANANAS—Mostly 4½@5 per pound.

BEANS—Local, Kentucky Wonders, few 25@30 per pound.

BRUSSELS SPROUTS—Central California, best, 10@12; fair, 8@9 pound; poor lower.

BUNCHED VEGETABLES—Per dozen bunches: Beets, 30@35; turnips, 20@30; carrots, 30@35; parsley, 15; spinach, 20@30; radishes, 25@35; mustard greens, 20@25; green onions, 10.

CABBAGE—Local, best, 1.25@1.50 per crate.

CAULIFLOWER—Local, best, mostly 1.00 per field crate.

CELERY—Local, 2.25@2.50 crate, Chula Vista, mostly 3.00@3.25 crate. San Diego, poor to ordinary, 1.75@2.75 cwt.

CUCUMBERS—Carlsbad, hot house, large, 2.25@2.50 per dozen.

EGGPLANT—Mexico, best, 10@12; poorer, low as 6@8 pound.

GRAPEFRUIT—Imperial Valley, 64s-80s, 4.50@5.50; 100s, 4.25@5.00. Coachella Valley, 100s, 5.25; 64s-80s, 5.25@5.75. Arizona, seedless, 64s-80s, 5.00@5.50; 100s, 4.75@5.00.

LEMONS—Southern, loose pack, best, large size, 3.00@3.25; medium size, 2.50 box.

LETTUCE—Imperial Valley, 4-dozen, 2.50@2.75; few 3.00; 5 dozen, mostly 2.00@2.25; few, 2.50; 6s, best, 1.75@2.00; poor, slimy, all sizes lower.

ONIONS—Sales Wednesday: Nevada, per cwt. Yellow varieties, few, 3.50.

ORANGES — Southern, special packs, 100s, 3.75; 126s, 4.75@5.00; 150s, 4.75@5.00; 176s-216s, 500@5.25.

PEAS—Central California, local, Imperial Valley, mostly 7@9; few, 10; poorer 5@6 per pound.

PEPPERS—Mexican, Bells, 6@8; poorer, 4½@5 pound.

POTATOES—New stock: San Diego, British Queens, large, 4@5; No. 2, 2½@4 pound. Carlot sales Wednesday: Oregon, sacked Burbanks, 1.90@2.00. Idaho, sacked Russets, U. S. No. 1, 75% bakers, 1 car, 2.60; receivers asking mostly 2.25@2.35 for U. S. No. 1 stock. Closing Tuesday: Idaho, sacked Russets, U. S. No. 1, few, 2.25. Oregon, Burbanks, 2.00. Washington, sacked gems, 1 car, 1.75 sack; 1 car, 2.00 cwt.

RHUBARB—Local, boxes, cherry, 1.00@1.10; crimson, 75@1.00. Northern, strawberry, 2.50@2.75 box; cherry, 1.75@1.85 box; flats, 1.00@1.05.

SQUASH—Italian, best, 1.75@2.00; summer, best, 3.00@3.25 lug.

STRAWBERRIES—Imperial Valley, 12-basket trays, best, 2.50@3.00.

SWEET POTATOES—Merced, Jerseys, 6.50 cwt. Oklahoma, bushel baskets, Nancy Halls, 2.50. Arkansas, bushel hampers, Nancy Halls, 2.50@2.65; baskets, 2.50; crates, 2.60. New Mexico, baskets, 2.65. Tennessee, Nancy Halls, baskets, 2.65.

TANGERINES—All districts, 5@7; few fancy, 8 per pound.

TOMATOES—Mexico, green and turning, wrapped, large, best, mostly 2.50@3.00; few fancy, 3.50@4.00; medium, 2.25@2.50 lug; poorer, lower. Loose, best, 8@10 per pound.

CHEESE PRICES

No. 1—New York Flats	.32
No. 2—New York Twins	.32
No. 3—New York Cheddars	.32
No. 4—Wisconsin Twins	.28½
No. 5—Wisconsin Daisies	.31
No. 6—Wisconsin Horns	.27
No. 7—Wisconsin Sandwich Prints	.29
No. 8—Wisconsin Cream Brick	.29
No. 9—Tillamook Triplets	.29
No. 10—Tillamook Horns	.29
No. 11—Tillamook Sandwich Prints	.29
No. 12—Western Triplets	.24
No. 13—Western Horns	.25
No. 14—Western Sandwich Prints	.24½
No. 15—California Flats	.24
No. 16—Case's Full-Cream Jack	.26½
No. 17—Case's Half-Skimmed Jack	.21½
No. 20—Old Block Swiss	.30
No. 21—New Brick Swiss	.27
No. 22—Imported Wheel Swiss	.47
No. 23—Domestic Wheel Swiss	.35
No. 24—Limberger 1-pound prints	.26
No. 25—Limberger 2-pound prints	.26
No. 26—Melowest Triplets	.25

LIBERTY BONDS

(Quotations in dollars and thirty-seconds, furnished by the bond department, Bank of Italy N. T. & S. A.)

	Bid.	Asked.	Yr. ago.
First 3½s	101-10	101-13	100-29
First 4¼s	102-25	102-28	103-10
Third 4¼s	100-13	100-15	101-4
Fourth 4¼s	103-17	103-19	103-31
Treasury 4¼s	115-23	115-26	114-8
Treasury 4s	110-23	110-26	108-10
Treasury 3¾s	108-2	108-5	105-23
Treasury 3⅜s	103-1	103-4	......

United States Treasury Notes and Certificates of Indebtedness

Issue.	Rate.	Maturity.	Bid.	Asked.
TJ '28	3¼%	June 15, '28	99-29	99-31
TD2 '28	3¼%	Dec. 15, '28	99-30	99-31
TD '28	3¼%	Dec. 15, '28	99-30	100
TM '29	3⅜%	Mar. 15, '29	99-29	99-31
A 30-32	3½%	Mar. 15, '32	99-30	99-31
B 30-32	3½%	Sept. 15, '32	99-30	99-31
C 30-32	3½%	Dec. 15, '32	99-30	99-31

COMPLETE NEW YORK STOCK EXCHANGE REPORT

NEW YORK, March 22. (AP)—Following is the complete closing list of today's transactions in stocks on the New York Stock Exchange:

1928 High.	1928 Low.	Div.	Stocks—	Sales.	High.	Low.	Last.	Net chg.	Closing bid.
80	72	....	Abitibi Power & Paper	100	78⅞	78⅞	78⅞	+ ⅝	78
109¾	95	....	Abraham & Straus	200	103	102⅞	103	.....	102
311¼	195	6	Adams Express	200	275	272	272	+2	270
98½	93	5	Adams Express pfd	100	97⅝	97⅝	97⅝	— ⅝	96¾
14½	11	....	Advance Rumley	200	14½	12⅞	14¼	+1½	13½
42½	34½	....	Advance Rumley pfd	4,200	42¼	39	41⅝	+2⅝	41½
5⅜	2¾	....	Ahumada Lead	4,800	5¼	4¾	4⅝	— ½	4⅝
198½	177½	7b	Air Reduction	900	195½	190⅛	191	—4	190
....	....	3	Air Reduction new	1,600	64¼	63	63⅝	—1⅝	....
14⅝	9⅝	....	Ajax Rubber	16,200	11½	11	11⅛	.....	11⅛
4¼	1	....	Alaska Juneau	200	3⅝	3⅝	3⅝	.....	3⅝
31¼	23	2	Albany P. Wrap. Paper	3,100	26⅝	26	26	+ ⅛	25⅝
....	....	....	Alb. Perf. W. Pap. Ris.	1,700	2⅝	2¼	2⅝	+ ⅛	....
162	146¾	6	Al. Chem. & Dye	5,400	160⅞	157	157	—2⅝	153½
125¾	122	7	Al. Chem. & Dye pfd	200	122½	122½	122½	+ ⅝	122¼
129½	115½	6	Allis Chalmers Mfg	1,100	123½	122	122⅝	+ ⅛	121
14⅝	11⅛	....	Amal. Leather	800	12¼	12	12⅛	— ⅛	12
[illegible]									

1928 High.	1928 Low.	Div.	Stocks—	Sales.	High.	Low.	Last.	Net chg.	Closing bid.
19	12¼	....	Eisenlohr & Bros.	300	16¼	16⅛	16⅛	— ⅜	16
96⅝	88¼	7	Eisenlohr & Bros. pfd (o.l.)	40	94	91	91	— ⅝	....
138	105¼	6½b	Elec. Auto Lite	x1,900	137⅞	136	136	— ½	135¾
15⅝	12¼	....	Electric Boat	6,500	14⅝	13½	13½	— ⅝	13½
39⅝	28⅛	..	Electric Power & Light	5,200	38½	37¼	37⅝	— ⅛	37¼
110	106½	7	El. Pow. & Lt. pfd	300	107½	107½	107½	.....	107
17½	11⅛	....	Electric Refrigeration	7,700	16⅞	16¼	16⅛	— ½	16¼
77⅞	69	5	Elec. Storage Battery	1,300	73⅝	71	71⅞	— ⅝	71½
9⅝	5	....	Emerson Branting "A"	200	7⅝	7½	7⅝	+ ⅛	6½
82⅞	75¾	5	Endicott-Johnson	400	79⅝	79½	79½	.....	79½
41⅞	33½	....	Engineers Public Serv.	8,200	41⅞	40⅝	41¼	+ ⅝	41
110	107	7	Do. pfd	500	110⅛	100⅞	100⅞	— ⅛	109½
114¾	90¼	7	Equit. Office Bldg.	1,500	111½	110⅝	111½	+ ½	110
66½	49⅝	....	Erie Railroad	2,100	58⅝	57⅛	57⅛	—1⅝	57⅛
63⅞	54	....	Erie 1st pfd	400	58½	58¾	58½	+ ⅛	57⅝
79	69	4	Eureka Vacuum Cleaner	200	72	72	72	—1	71½
[illegible]									

1928 High.	1928 Low.	Div.	Stocks—	Sales.	High.	Low.	Last.	Net chg.	Closing bid.
[illegible]									
39½	28	....	Worthington P. & M.	400	30⅝	29½	30⅛	+ ⅝	29⅝
47½	41	....	Do. pfd "B"	300	45	45	45	.....	43½
91	60	2	Wright Aero	3,500	86	83¾	84	—2	84⅛
79	69¾	3½b	Wrigley, Jr. (Wm.)	5,200	79½	77½	77⅛	— ⅝	77
75	70	....	Yale & Towne Mfg.	100	71	71	71	—1⅝	69⅛
36½	27¾	....	Yellow Truck & Coach	18,100	34⅝	32⅞	33⅛	—1⅛	33
104	85¼	5	Youngstown Sh. & Tb.	2,000	90⅝	88¼	88⅝	—1½	88½

x—Ex-dividend. xr—Ex-rights. o.l.—Odd lot. a—Plus extras. b—Including extras. d—Partly stock. f—2½% quarterly in common stock. h—Paid last year. k—Payable in stock. n—Payable 1-40 of a share in Class A stock quarterly.

Total sales—4,007,300 shares; previous day, 3,903,800; week ago, 3,607,300; year ago, 1,918,200; January 1 to date, 162,097,200; year ago, 110,598,700; two years ago 125,222,300.

[illegible] C. KEGLEY

[illegible] area of the Poso [illegible] was still further defined [illegible] by the completion [illegible] Company of [illegible] in the southern portion [illegible] near the Union Oil [illegible] recently completed Tribe [illegible] came in at an initial [illegible] barrels a day from [illegible] feet, and is producing oil testing 16 deg.

[illegible] complete lack of [illegible] and storage facilities [illegible] Poso Creek district, and [illegible] intention of the producing [illegible] marketing companies to [illegible] these facilities until [illegible] conditions are improved, [illegible] certain that the [illegible] Company will follow [illegible] set by all previous [illegible] in the field, and [illegible].

[illegible] wells, the General [illegible] Corporation's Glide well, [illegible] Oil Company's Tribe well [illegible] California Petroleum Corporation [illegible] wells are closed in, although [illegible] of these wells were [illegible] more than a year ago. [illegible] other instance in California [illegible] field of known production [illegible] the Poso Creek region [illegible] allowed to remain in [illegible] class for so long [illegible].

[illegible] feature of the Signal [illegible] new completion is [illegible] the well was drilled [illegible] in thirteen days to [illegible], which is an indication [illegible] low cost of production [illegible].

[illegible] well of the east side [illegible] Beach, which is being [illegible] by the Brewer interests, [illegible] another production [illegible] to reports from the [illegible] well is down about 5400 [illegible] is understood that some [illegible] have been found [illegible] was resumed. The [illegible] made at about 5300 [illegible] well caused some expense [illegible] blowing out when the [illegible] under way, but [illegible] performance failed to [illegible] production and the [illegible] to deepen.

[illegible] Oil Company has [illegible] good well in the [illegible] field, and is getting [illegible] a day from the [illegible], according to authentic [illegible]. The new well was originally [illegible] in the Bixby [illegible] killed to deepen to [illegible] zone at [illegible].

[illegible] Seal Beach producing [illegible] flowing from the old [illegible] which was the first [illegible] to be found in the [illegible].

[illegible] Corporation, [illegible] its well in the [illegible] district, near Newport [illegible] ago, has resumed [illegible] according to field [illegible] well is down 3000 feet. [illegible] abandonment of all the [illegible] operations in that [illegible] ago, the Mesa Petroleum [illegible] now the only active [illegible] in the Newport Beach [illegible].

[illegible] Oil Company has [illegible] Freeman No. 2 in the [illegible] Signal Hill to production, according to officials of the company, and is getting about 1700 barrels a day of clean oil. The well was originally brought in about ten days ago at practically the same rate, but made some water, and the Richfield production experts expected that the output could be improved by further work. It was killed, and worked on for about a week, with the result that while the rate of production was not increased, the cut was effectively eliminated.

Pipe Lines Repaired

The Union Oil Company has completed its repairs to the pipe-line system which was washed out by the flood resulting from the St. Francis Dam disaster last week, and all lines are again in operation, it was officially reported yesterday. The damage involved only a group of small lines carrying oil, water and gas, a total of about 5000 feet of line being destroyed.

After Deep Zone

The Standard Oil Company has drilled its San Gabriel No. 14-A well in the Seal Beach field to a depth of 5975 feet, according to officials of the company. This well, which was started after the original San Gabriel No. 14 had been junked by a gas blowout early in the history of the field, failed to get satisfactory production in the Bixby zone, and tried to get oil in commercial quantities at about 5500 feet, without much success.

New Wells Increase

An interesting fact is developed from the publication of figures on oil-field operations for last week, which show that more new wells were started in the one field of Signal Hill during that week, than were started in the entire State during the previous week. The figures show Signal Hill with eleven new wells, against a total of ten for California for the week previous. New wells for the year to date total 231, against 342 new wells up to the same date in 1927.

Abandonments for this year continue to show an increase over last year, the figures showing 137 wells abandoned to date against 122 abandoned wells in the same time last year.

Build New Plant

The Shell company is adding two new units to its gasoline absorption plant in the northern part of the Signal Hill field, and expects to increase its daily output of casinghead gasoline by about 100,000 gallons, according to field reports. The new installation will practically double the capacity of the plant.

The volume of gas, and its high content of casinghead gasoline, produced by the deep-zone wells at Signal Hill, has led practically all the casinghead gasoline companies operating in that field to add new equipment to take care of it. The average deep well flows over 1,000,000 feet of gas a day, and some of them have run as high as 3,000,000 to 4,000,000 with a gasoline content of from two to four gallons per 1000 cubic feet.

Starts New Wildcat

Sy Wicker, whose principal claim to fame in the California oil industry rests on his operations at Huntington Beach, and particularly on his wildcat attempt on the Methodist camp ground in the eastern part of that field, is branching out in the Mojave district, and plans to start a wildcat well there, according to field reports. Wicker has selected a location southwest of Mojave, at Willow Springs.

Ready to Test

The Pacific Eastern Production Company will be ready to test its second well in the Union-avenue district within the next week. The well set a water string at 4265 feet, about forty feet off bottom. It is understood that the showings in the well have been even better than those in the original Union-avenue well, and that it appears to be considerably higher on the structure.

In the

Sunday Times

MARCH 25, 1928 — PRICE 10 CENTS

LINDBERGH QUITS!

[illegible] air hero retires to private life. Lieut. [illegible] Maitland, U.S.A., conqueror of the Pacific and one of "Slim's" best pals tells why Lindy is [illegible] signing autographs, shaking hands and is [illegible] who want to kiss him.

• • •

Dread Secret Death Order of Voodoo Exposed

W. B. Seabrook, American journalist tells of personal investigation of witchcraft practised in Black Republic and explains Voodoo blood ritual.

• • •

How Southland War Hero Conquers Over Obstacles

The story of Lieut.-Gov. Buron K. Fitts, told by W. Lee Roper, his buddy in battle in the Argonne-Meuse offensive.

• • •

Airplanes Bombard "Bugs" in Successful Campaign

[illegible] screens are laid down over fields and [illegible] in Southern California.

• • •

Tourists Ride on Golden Flood

Visitors to Los Angeles from other States numbering 730,000, spending $1,500,000 on stay here.

• • •

8 Complete Short Stories

DAILY EASTERN CITRUS MARKETS

[By the Associated Press]

CARLOT SHIPMENTS

	Oranges	Lemons
SOUTHERN CALIFORNIA		
March 22	231	23
Season to date	12,708	2,295
Last season to date	15,374	3,520
CENTRAL CALIFORNIA		
March 22	5	1
Season to date	5,819	276
Last season to date	4,843	239
NORTHERN CALIFORNIA		
March 22	0	0
Season to date	659	94
Last season to date	489	100

Florida shipments were reported by the government as follows: March 21, oranges, 59 cars; grapefruit, 111 cars; mixed citrus, 18 cars.

Generally steady to strong markets for California citrus were reported from eastern and middle western auctions centers yesterday.

The following table shows the price range for navels and lemons:

Market.	Navels: Graded above choice.	Navels: Choice.	Lemons: Graded above choice.	Lemons: Choice.
New York	5.00@6.45	4.60@5.85	5.35@6.00	4.45@4.95
Boston	5.35@6.45	5.50@5.75	5.20@5.55	4.80
Chicago	5.25@6.10	5.25@5.65	5.75@6.25	4.50@5.25
Philadelphia	5.00@6.55	4.90@5.00	5.40	4.20
Pittsburgh	5.00@6.25	4.65@5.45	5.03@5.70	4.25
St. Louis	5.35@5.80	5.15@5.35	5.35@5.65	4.90
Detroit	4.50@5.25	5.20	5.25	4.45@4.70

Prices by size on Sunkist brands were reported to the California Fruit Growers' Exchange, shippers, as follows:

Brand and District—	80s	100s	126s	150s	176s	200s	216s	250s	288s	324s	360s
NEW YORK—											
Bear, Ontario	4.50	4.80	5.30	6.05	6.70	6.50	6.05	5.90	5.60	5.20	...
O How Good, Duarte	4.50	4.85	5.50	6.25	6.60	6.50	6.15	6.10	...	...	...
Lotus, Upland	4.75	4.95	5.50	6.25	6.70	6.60	6.20	5.15	5.95	5.25	4.75
BOSTON—											
Paul Neyron, La Verne	4.20	4.45	5.20	5.90	6.30	6.50	6.65	6.60	6.55	...	...
Ibis, Claremont	4.25	4.50	5.20	5.70	6.10	6.40	6.50	6.50	6.40	5.85	...
CHICAGO—											
Kenilworth, Riverside	4.75	5.00	5.45	5.85	6.25	6.50	...	...	...	...	...
Quality, Ojai	...	4.80	5.25	5.75	6.10	6.30	6.65	...	...	...	...
PHILADELPHIA—											
Queen Bee, Corona	...	5.75	5.75	6.70	6.70	6.85	6.50	6.50	...	...	...
DETROIT—											
Fontana Girl, Fontana	...	4.30	4.80	5.50	5.80	6.00	6.15	6.25	6.40	6.00	...
PITTSBURGH—											
Parrot, Pomona	...	4.40	4.85	5.50	5.75	6.15	6.25	6.25	4.95	...	...
ST. LOUIS—											
Violet, Duarte	...	4.15	4.65	5.00	5.45	5.80	5.95	6.15	6.00	...	...

Florida market conditions, both price and tones, for citrus were reported by the U. S. Bureau of Agricultural Economics at Orlando to be unchanged.

Sales of Florida citrus on auction yesterday were reported as follows:

PHILADELPHIA—Fourteen cars Valencias, 6.15; three cars oranges, 5.15; four cars grapefruit, 3.80.

BOSTON—One car oranges, 6.35; three cars Valencias, 5.90; four cars grapefruit, 5.45.

ST. LOUIS—One car Valencias, 5.40; one car grapefruit, 2.75.

BALTIMORE—One car oranges, 4.95; one car Valencias, 5.60; one car grapefruit, 2.60.

CHICAGO—Two cars Valencias, 5.35; nine cars grapefruit, 3.05.

Carlot sales averages received by the California Fruit Growers' Exchange on its own brands and by the Associated Press on others follow:

BOSTON—Twelve cars oranges, two cars lemons sold. Market slightly higher navels; easier lemons.

Brand, grade and district—	Avg.
NAVELS	
Redlands Best, RH, Sunkist, Redlands	5.45
Optima, OR, Sunkist, Alta Loma	5.90
Red Hussar, OK, Red Ball, Alta Loma	5.50
Athlete, SA, Sunkist, Claremont	5.80
La Verne Beauties, LAV, Sunkist, La Verne	6.45
Paul Neyron, LAV, Sunkist, La Verne	6.05
Ibis, SA, Sunkist, Claremont	5.95
Orchard, NATO, first, Riverside	6.15
Standard, NATO, second, Riverside	5.75
Lochinvar, GBA, extra choice, E. Highland	5.35
Pueblo, SA, Sunkist, Pomona	5.75
Parrot, SA, Sunkist, Pomona	5.80
Quality, ST, Sunkist, Ojai	5.05
Moose, OK, Sunkist, Upland	5.05
Pronghorn, OK, Red Ball, Upland	5.55
Airship, PG, Sunkist, Fillmore	5.30
MISCELLANEOUS	
Moose Sweets, Upland	5.70
Pronghorn Sweets, Upland	5.10
Moose Bloods, Upland	5.90
LEMONS	
Highlander, RH, Sunkist, Highland	5.20
Bear, OK, Sunkist, Upland	5.55
Cub, OK, Red Ball, Upland	4.80

PHILADELPHIA—Five cars oranges, one car lemons sold. Market higher navels, unchanged bloods, strong demand, unchanged lemons.

Brand, grade and district—	Avg.
NAVELS	
Queen Bee, Q, Sunkist, Corona	6.55
Carnation, FWK, first, Riverside	6.05
Golden Quality, Riverside	5.85
Golden Quality, Riverside	5.70
Bouquet, Riverside	5.20
Gypsy Queen, FWK, first, Riverside	5.20
Bouquet, Riverside	4.90
Sunflower, MOD, Pure Gold, Redlands	5.00
MISCELLANEOUS	
Sunflower St. Mikes, Redlands	5.40
Sunflower Bloods, Redlands	5.20
Queen Bee Malta Bloods, halves, Corona	2.65
Royal Malta Bloods, halves, Corona	2.20
Queen Bee Ruby Bloods, halves, Corona	2.85
Royal Ruby Bloods, halves, Corona	2.25
LEMONS	
Moose, OK, Sunkist, Upland	5.40
Pronghorn, OK, Red Ball, Upland	4.20

PITTSBURGH—Seven cars navels, one car lemons sold. Market strong oranges, steady lemons.

Brand, grade and district—	Avg.
NAVELS	
Parrot, SA, Sunkist, Pomona	5.65
La Verne Beauties, LAV, Sunkist, La Verne	6.25
Paul Neyron, LAV, Sunkist, La Verne	5.85
Parrot, SA, Sunkist, Pomona	5.55
San Antonio Blue, SAO, fancy, Ontario	5.85
San Antonio Red, SAO, choice, Ontario	5.45
Unicorn, GBA, extra choice, E. Highland	5.60
Amanio, E. Highland	5.55
Glen Rosa, SOI, fancy, Riverside	5.85
Glen Ivy, SOI, choice, Riverside	5.45
Blue Goose, AFG, choice, Riverside	5.00
Samarkand, AFG, choice, Glendora	4.65
LEMONS	
La Habra, NO, Sunkist, La Habra	5.70
Reliable, NO, Sunkist, La Habra	5.05
Bengal, NO, Red Ball, La Habra	4.25

ST. LOUIS—Five cars oranges, one car lemons, one car mixed sold. Market unchanged navels; lower miscellaneous; unchanged fancy, lower choice lemons.

Brand, grade and district—	Avg.
NAVELS	
Violet, DM, Sunkist, Monrovia	5.40
Jasmine, DM, Red Ball, Monrovia	5.35
Golden, RIV, Red Ball, Riverside	5.25
Gavilan, RIV, Sunkist, Arlington	5.30
Braeside, RIV, Red Ball, Arlington	5.20
Truth, TI, RIV, Sunkist, Arlington	5.60
Braeside, TI, RIV, Red Ball, Arlington	5.15
Wonderland, SDF, Sunkist, Escondido	5.45
Cosmos, RH, Red Ball, Highland	5.35
MISCELLANEOUS	
Gold Cup Sweets, Sunkist	5.35
Silver Cup Sweets, Sunkist	4.65
Healthful Sweets, Sunkist	4.30
Wonderland Med. Sweets, Escondido	5.10
Wonderland Seedlings, Escondido	5.05
LEMONS	
Whittier, WD, Sunkist, Whittier	5.65
Pico, WD, Red Ball, Whittier	4.90
Canna, RH, Sunkist, Highland	5.35

NEW YORK—Twenty-seven cars oranges, three cars lemons sold. Market strong 100s to 126s oranges, also 216s to 324s; slightly lower, good demand prevailing prices balance oranges; later weakening, especially 100s to 150s navels; about steady lemons.

Brand, grade and district—	Avg.
NAVELS	
O How Good, DM, Sunkist, Duarte	5.80
Cottontail, DM, Red Ball, Duarte	5.45
Lotus, OK, Sunkist, Upland	6.00
Monogram, OK, Red Ball, Upland	5.65
Mahala, TI, RIV, Sunkist, Highgrove	6.30
Swastika, TI, RIV, Red Ball, Highgrove	5.85
Quality, ST, Sunkist, Ojai	5.35
Sunnycal, ACG, Sunkist, Lateen Spur	5.75
El Verano, ACG, Red Ball, Lateen Spur	5.40
Red-C, TI, COV, Sunkist, Covina	6.15
Golden Cross, OK, Sunkist, Upland	6.05
Black Crusader, ACG, Sunkist, Azusa	5.20
Green Crusader, ACG, Red Ball, Azusa	4.60
La Verne Beauties, LAV, Sunkist, La Verne	6.45
Paul Neyron, LAV, Sunkist, La Verne	6.10
Quail, OK, Sunkist, Cucamonga	5.45
Flyer, OK, Red Ball, Cucamonga	4.85
Optima, OK, Sunkist, Alta Loma	5.70
Red Hussar, OK, Red Ball, Alta Loma	5.20
Pinnacle, OK, Sunkist, Upland	6.35
Majesty, OK, Red Ball, Upland	5.50
Royal Knight, RH, Sunkist, Redlands	5.65
Golden Rule, RIV, Sunkist, Riverside	6.20
Violet, DM, Sunkist, Duarte	5.00
Jasmine, DM, Red Ball, Duarte	4.90
Bear, OK, Sunkist, Ontario	5.85
Bear, OK, Red Ball, Ontario	5.40
Red Shield, ACG, Sunkist, Azusa	6.05
Green Crown, ACG, Red Ball, Azusa	4.85
Bear, OK, Sunkist, Ontario	5.45
Golden Cross, OK, Sunkist, Upland	6.15
Pinnacle, TI, OK, Sunkist, Upland	6.10
Crafton Special, RH, Sunkist, Mentone	5.75
Orchard Improved, NATO, first, Riverside	6.45
Standard Improved, NATO, second, Riverside	5.90
Gold Buckle, GBA, fancy, E. Highland	6.40
Grand Canyon, COV, Sunkist, Covina	6.05
Black Crusader, ACG, Sunkist, Azusa	5.10
Green Crusader, ACG, Red Ball, Azusa	4.70
Pinnacle, OK, Sunkist, Upland	5.65
Phoenix, OK, Sunkist, Upland	5.40
Pinnacle, TI, OK, Sunkist, Upland	6.00
Phoenix, TI, OK, Sunkist, Upland	5.80
Optima, OK, Sunkist, Alta Loma	5.70
Red Hussar, OK, Red Ball, Alta Loma	5.25
MISCELLANEOUS	
Blue Seal Tangerines, halves, jumbles, Azusa	2.90
Blue Seal Tangerines, halves, Azusa	2.75
Red Shield Tangerines, jumbles, Azusa	4.25
Pinnacle Tangerines, halves, Upland	2.50
Crafton Special Bloods, Mentone	5.25
LEMONS	
Wonderland, SDF, Sunkist, Escondido	5.60
Hiddendale, SDF, Red Ball, Escondido	4.45
Aristocrat, ST, Sunkist, San Fernando	5.35
Lancer, ST, Red Ball, San Fernando	4.50
Canoga, ST, Sunkist, San Fernando	5.50
Twilight, ST, Red Ball, San Fernando	4.50
Trail, DM, Sunkist, Lamanda Park	6.00
Canyon, DM, Red Ball, Lamanda Park	4.95
Refreshing, DM, standard, Lamanda Park	4.35

CHICAGO—Twelve cars oranges, three cars lemons sold. Market strong, higher navels; doing better lemons.

Brand, grade and district—	Avg.
NAVELS	
Kenilworth, RIV, Sunkist, Riverside	5.65
Quality, ST, Sunkist, Ojai	5.80
Campfire, ST, Red Ball, Ojai	5.55
Rey, ST, Sunkist, San Fernando	5.45
Duarte Beauties, LAV, Sunkist, Duarte	6.10
Young America, DM, Red Ball, Duarte	5.65
Gavilan, RIV, Sunkist, Arlington	6.00
Trail, DM, Sunkist, Lamanda Park	5.95
Upland King, OK, Sunkist, Upland	5.55
Golden King, OK, Sunkist, Upland	5.80
Upland Queen, OK, Red Ball, Upland	5.35
Priscilla, RH, Sunkist, Highland	5.45
Witch, RH, Sunkist, Highland	5.85
Highlander, RH, Sunkist, Highland	5.25
Blue Globe, RIV, Sunkist, Riverside	5.40
Gavilan, RIV, Sunkist, Arlington	5.95
Aurora, THP, fancy, Riverside	5.80
Century, THP, choice, Riverside	5.25
MISCELLANEOUS	
Redlands Best Seedlings, Bryn Mawr	5.30
Redlands Best Sweets, Bryn Mawr	5.45
Mercury Sweets, Bryn Mawr	4.25
Togo Sweets, Bryn Mawr	4.05
LEMONS	
Bear, OK, Sunkist, Upland	5.75
Silver Lemon, RIV, Sunkist, Frenda	5.75
Black Hawk, RIV, Red Ball, Frenda	4.50
Tapo, ST, Sunkist, Tapo	6.25
Hummingbird, ST, Red Ball, Tapo	5.25

DETROIT—Four cars navels, one car lemons sold. Market easier, lower account quality oranges; higher lemons.

Brand, grade and district—	Avg.
NAVELS	
Fontana Girl, SB, Sunkist, Fontana	5.70
Golden, RIV, Red Ball, Riverside	5.20
Parrot, SA, Sunkist, Pomona	5.50
Airship, PC, Sunkist, Fillmore	5.75
LEMONS	
Senator, OR, Sunkist, Frances	5.25
Congress, OR, Red Ball, Frances	4.45
Huck Finn, OR, standard, Frances	3.85
Mark Twain, OR, Red Ball, Frances	4.70

BOSTON STOCKS

Quotations yesterday on the Boston Stock Exchange, furnished by E. A. Pierce & Co., 515 West Sixth street.

	Bid.	Asked.
Adventure	10	25
Algomah	..	15
Arizona Commercial	3⅝	3¾
Bingham Mines	51	52
Calumet & Arizona	96½	98
Cal. Hecla	21¼	21⅝
Copper Range	16½	17
Davis Daly	..	2
East Butte	1⅝	2
Elevated	96	97
Franklin	30	55
Hancock	50	75
Isle Royale	12	12½
Island Creek	54½	55
Do. pfd.	105½	..
Indiana	25	55
Keweenaw	1⅝	2¼
Lake Copper	1¼	1½
Mass. Cons. Mines	25	35
Mayflower Old Col.	60	71
Mohawk	50	50½
Mason Valley	10	10½
New Cornelia	26⅛	27
North Butte	90	100
Old Dominion	9¼	10
Ojibway	99	100¾
Quincy	1⅝	1¾
Shannon	30	45
St. Marys	25	25¾
Superior & Boston	15	35
South Lake	5	50
Swift	129½	130
United Shoe	65	65¼
Do. pfd.	29⅝	30¼
Utah Apex	4	4½
Utah Metals	1¼	1½
Victoria	1	1¼
Amoskeag	18¾	19
Winona	12	20
Mass. Gas	111	112
N. E. Tel.	138	138¼
Pacific Mills	35	35½
B. & M.	88	90
Edison	271	273
Hood	34½	35

COAST BONDS

	Bid	Asked
Asso. Tel. Co. 6s. '50	104¼	105
Cal. Gas & El. Unif. 5s. '37	103¼	103¾
Cal.-Or. P. 1st&Ref. 5½s '55	102¼	102¾
Do. 1st Ref. 6s. '42	106⅝	107⅞
E. B. Water Co. 1st 6½s. '46	105¼	105⅝
Do. Unif. & Ref. 6s. '42	106⅝	105⅞
Do. Unif. & Ref. 6s. '55	103¼	103⅝
Do. Unif. & Ref. 5s. '36	99⅞	100
Feather R. P. Co. 1st 6s. '64	103	103¼
Gt. West. Pow. 1st 5s. '46	103⅝	104
Do. Notes 5½s. '30	100⅞	101¼
Home T.&T. L.A. 1st 5s. '33	102⅞	103¼
Do. 1st & Ref. 5s. '45	103	103¼
L.A.G.&E. 1st & Ref. 5s. '39	103½	103¾
Do. Gen. & Ref. 5½s. '43	106½	107
Do. Gen. & Ref. 5½s. '47	106½	107
Do. Gen. & Ref. 5½s. '49	105	105½
Do. 1st & Gen. 5s. '61	102⅞	103
Do. Gen. & Ref. 6s. '42	110½	111
Midland Co. P. Ser. 5s. '57	101	101¼
Mt. States Pwr. 1st 5s. '38	99¼	99½
Do. 1st 6s. '38	104¼	104¾
Nev.-Cal. El. Corp. 5s. '56	97¼	97½
Do. 6s. '41	100½	101
Pac. Gas & El. Gen. 5s. '42	103⅞	104¼
Do. 1st & Ref. 5½s. '52	105	105½
Do. 1st & Ref. 6s. '41	115½	116
Do. 1st & Ref. 4½s. '57	99⅞	100¼
Pac. L.&P. 1st 5s. '42	106½	106⅞
Do. 1st & Ref. 5s. '51	104⅝	105
S.DiegoCon.G.&E. 1st 5s. '39	103	103½
Do. 1st & Ref. 5s. '47	103	103½
Do. 1st & Ref. 6s. '39	103⅝	104
Do. 1st & Ref. 6s. '47	104⅝	105
S. J. L.&P. 1st 5s. '45	104	104¼
Do. Unif. & Ref. 5s. '37	102⅝	103⅛
Do. Unif. & Ref. 6s. '52	115¾	116
So. Cal. Edison Gen. 5s. '39	103⅝	..
Do. Gen. & Ref. 5s. '44	103½	104
Do. Ref. 5s. '51	103⅝	103⅞
Do. 5s. '52	103⅝	103¾
So. Cal. Gas 1st 5s. '57	101	101⅜
Do. 5s. '37	94⅞	95¼
S. C. Tel. 1st & Ref. 5s. '47	103½	103⅞
So. Co. Gas Co. 4½s. '68	..	94⅝
Sierra-S.F. Pow. 2nd 5s. '49	100¼	100⅝
Sperry Flour 6s. '42	102⅝	103
Western Pw. Corp. 5½s. '57	100⅝	101⅛
MISCELLANEOUS		
Amalg. Sug. Co. 1st 7s. '37	104¼	104½
Arnold Ter. 1st M. 6½s. '45	100½	101
Cal.-Haw. Sugar Ref. 7s. '37	104¼	104½
Central Inv. Corp. 1st M. 6s	101	102
Crown Will. P. Co. 6s. '51	103¼	103⅝
Forve Petteb. 1stM. 6½s. '41	100½	101
L. A. R.R. 1st 5s. '38	96⅝	97¼
Do. 1st & Ref. 5s. '40	85	85¾
Miller & Lux 1st 6s. '45	101	101¼
Do. Sec. Deb. 7s. '35	101	101¼
Pac. Elec. R.R. 1st 5s. '42	97¼	98⅜
S.MonicaB.Tel.1st&Ref.6s. '44	104⅝	..

(Quotations obtained from representative sources.)

WOOL MARKET

BOSTON, March 22. (AP)—Spotted trading in fine domestic wools is being done. Choice Pennsylvania delaine is reported sold at 50c in grease. Graded territory French combing 64s and finer wools are moving at an estimated scoured basis range of 1.07 to 1.12. Occasional choice lots containing some staple, a little better than French combing and realizing above this range. The clothing class is bringing around 1.05 scoured basis. Sales of contracted fine wools for future delivery are being reported.

LONDON, March 22. (AP)—The wool auction sales were continued today with offerings of 10,159 bales, of which 9000 were sold. Bidding was well sustained and scoured merinos sold as high at 50d. The home trade secured the bulk of the offerings. Americans took fair supplies of greasy cross-breeds.

FLAXSEED MARKET

MINNEAPOLIS, March 22. (Exclusive)—May flaxseed closed at 2.21½.

Duluth: Flaxseed broke sharply on lack of interest. May closed 1½c off and July 1¼c off. Flaxseed on track, 2.22½@2.33½; to arrive, 2.22½@2.27½; May, 2.24½; July, 2.24⅝.

LIVE-STOCK MARKET

[Furnished by Federal-State Live-stock Market News Service]

ESTIMATED RECEIPTS

	Cattle	Calves	Hogs	Sheep
Los Angeles	200	100	700	...
Chicago	8,000	3,000	35,000	7,000
Kansas City	1,800	300	6,000	8,000
Omaha	3,500	300	15,000	15,000
St. Paul	1,900	2,100	8,000	500
Denver	800	125	2,900	10,400
Fort Worth	1,100	250	1,600	1,000
Total seven markets	17,300	6,175	69,200	41,900
Week ago	17,600	5,950	84,400	27,900

	Cattle	Calves	Hogs	Sheep
Yards	659	381	1,280	243
Direct, carlots	15	...	20	21

LOS ANGELES MARKET

CATTLE—Trading was fairly active on yesterday's moderate supply and a good clean-up was made. Prices were uneven, she stock values generally holding steady, while other classes, including steers, closed weak to 25c lower.

A car of 1072-pound fed California steers topped at 11.50, while five cars of medium 1083 to 1143-pound Central California grass steers went over for 11.15. A small lot of good 737-pound California feed lot yearling steers made 12.00. A car of medium 1036-pound grass steers scored 10.75, while two cars of 995-pound Imperial Valley fed bullocks went over for 10.50. Other steer sales were limited to odd head and small lots of common kinds from 8.50@10.00.

A car of good 773-pound California fed heifers topped in the she stock division at 10.50. Odd lots of grass heifers sold from 9.25@9.50, while a car of 1034-pound California grass cows topped at 8.75 for their kind. Other she stock sales were noted from 6.75@8.50, mostly under 8.00, including California grass cows and dairy types. Cutter and low cutter cows went over from 4.00@6.25. Bulls were in light supply, medium kinds selling from 6.50@7.50.

CALVES—Offerings yesterday were limited to odd head and small lots that cleared at barely steady prices. Odd lots of good and choice milk vealers sold from 14.00@16.00, while common and medium vealers and plain heavy calves cleared from 10.00@12.00, with culls down to 8.00 and below.

HOGS—Demand was narrow and salesmen were slow in turning loose of their offerings at lower values. Prices were very uneven and closing values were on a weak to 25c lower basis. Two loads of butchers still remained unsold. Yesterday's top was 9.35, paid for a load of good 176-pound Colorados, while three loads of 187 to 190-pound Oklahoma butchers went over for 9.25. A car of 120-pound Colorado pigs turned for 8.85. Odd head of packing sows sold from 6.75@7.00.

SHEEP—None. Medium to choice light and handy weight lambs, wooled, were quoted from 12.25@15.00, with medium to choice light weight wooled ewes from 6.50@8.50.

YESTERDAY'S QUOTATIONS

Slaughter cattle and calves: Steers, 1100 to 1300 pounds, good, 11.50@12.50; 950 to 1100 pounds, good, 11.50@12.35; 800 pounds up, medium, 10.40@11.50; common, 7.75@10.40. Heifers, 850 pounds down, good, 9.25@10.00; common and medium, 6.50@9.25. Cows, good, 8.40@9.00; common and medium, 6.25@8.40; low cutters and cutters, 3.50@6.25. Bulls, yearlings excluded, good beef, 7.75@8.00; cutter to medium, 5.50@7.75. Calves, 500 pounds down, medium to choice, 11.00@15.00; cull and common, 7.00@11.00. Vealers, milk fed, good and choice, 14.00@16.50; medium, 12.00@14.00; cull and common, 8.50@12.00.

Hogs: Medium weight, 200 to 250 pounds, medium to choice, 8.50@9.25; light weight, 160 to 200 pounds, medium to choice, 8.75@9.50; light lights, 130 to 160 pounds, medium to choice, 8.65@9.35; packing sows, rough and smooth, 6.50@7.75; slaughter pigs, 90 to 130 pounds, medium to choice, 7.75@9.15. (Soft or oily hogs and roasting pigs excluded in above quotations.)

Slaughter sheep and lambs: Lambs, 84 pounds down, good and choice, 13.50@15.00; 92 pounds down, medium, 12.25@13.50; all weights, cull and common, 9.50@12.50. Ewes, wooled, 120 pounds down, medium to choice, 6.50@8.50; all weights, cull and common, 4.00@6.50.

OUTSIDE MARKETS

SOUTH SAN FRANCISCO, March 22. (AP) Hogs, 1000; steady; five cars 190-pound Idahos, 9.50; two cars 150 to 170 pounds, 9.40; package 133 pounds, 9.00; packing sows weak, mostly 6.00.

Cattle, 350; steers 25c lower; two loads 1200 to 1250-pound Nevadas, 12.00; load 1130 pounds, 11.50; two cars 930-pound Mexicans, 9.50; good she stock absent; load 1150-pound medium cows, 8.25, few out at 6.25; no bulls, quoted 7.00@7.50; seven cars unloading.

Calves, 80; steady; half car choice 270-pound vealers, 14.00; half car 440 pounds, 10.50, few 350 pounds 12.00.

Sheep, 280; all direct; bidding 50c lower on holdover spring lambs; good wooled stock absent.

CHICAGO, March 22.—Hogs, 35,000; slow, uneven, steady to 10c higher; choice lights and medium weight butchers strong to 10c higher; bulk better grade 170 to 220-pound averages, 8.25@8.45; 230 to 260-pound weights, 8.00@8.35; 280 to 340-pound weights, 7.75@8.00; bulk 140 to 150-pound averages, 7.25@8.10; choice 160-pound weights up to 8.35 and 8.40; pigs largely 6.25@7.25.

Cattle, 8000; fed steers and yearlings steady to strong; she stock and bulls strong to 15c higher; good to choice vealers scaling 125 pounds upward 50c higher; lighter kinds steady, mostly 11.50@12.50; best heavy steers, 14.25; several loads, 14.00@14.20; bulk, 12.00@13.50; low cutter cows, 5.50.

Sheep, 7000; fat lambs active to all interests, 10@15c higher; bulk 85 to 92-pound wooled lambs, good and choice, 17.00@17.40; good and choice, 85 to 88-pound clipped lambs, 14.50@15.25; sheep scarce, strong; better grade ewes, 9.00@9.75.

KANSAS CITY, March 22.—Hogs, 6000; market slow, steady to 10c higher than Wednesday's average; stock pigs strong; top, 8.20 on 180 to 210 pounds; bulk desirable 160 to 230 pounds, 8.05@8.20; 240 to 290 pounds, 7.85@8.00; 300 to 350-pound butchers, 7.50@7.80; packing sows, 6.25@7.00; stock pigs, 6.75@7.50.

Cattle, 1800; fed steers moderately active, fully steady; other killing classes, cattle comparatively scarce, steady; vealers slow, steady; stockers and feeders slow, weak; good to choice weighty steers held around 13.00; other desirable fed steers, 11.00@12.10; several loads fed dogies, 10.00@10.75; choice 580-pound fed heifers, 12.75; medium to good light yearlings, 9.50@11.50; butcher cows, 7.25@9.00; all cutters, 4.75@6.50; shelly low cutters at inside price; good to choice vealers, 10.00@12.00.

Sheep, 8000; lambs generally 15@20c higher than Wednesday's packer trade; odd lots sheep steady; top lambs, 16.70; most sales, 16.25@16.70; clippers, 14.00; spring lambs unsold.

OMAHA, March 22.—Hogs, 15,000; 10@15c higher to shippers; big packers inactive; top 8.15 on 220-pound weights; bulk 180 to 230-pound lights and butchers, 8.00@8.10; bulk 230 to 300-pound butchers, 7.75@8.00; bulk 300 to 350-pound averages, 7.60@7.75; packing sows, 6.75@7.00.

Cattle, 3500; fed steers and yearlings fully steady; spots stronger with choice weighty steers getting good action; other killing classes steady to strong; stockers and feeders scarce; fed steers and yearlings, mostly 11.50@12.75; weighty steers, 1363 pounds, 13.25; choice 1335-pound weights, 13.75; heifers mostly 10.50@12.00; 1132-pound averages, 12.15; bulk beef cows, 7.00@9.50; bulk all cutters, 5.25@6.25; medium bulls, 7.25@7.75; practical top veals, 13.50; selected lots, 14.00; few stockers, 11.00@12.00.

Sheep, 15,000; fat and feeding lambs strong to 15c higher; sheep steady; bulk fed wooled lambs, 16.35@16.60; top, 16.75 paid by shippers; best fat ewes, 9.75; feeding and shearing lambs, 15.25@16.00.

DENVER, March 22.—Sheep, 10,400; no early sales lambs; all interests talking lower; yesterday lamb steady to 10c higher at 15.65@15.90; top, 16.00.

Hogs, 2900; ten loads direct, three to California; slow, few early sales to shipper and smaller killers 20@30c higher; two loads 210 pounds, 8.20; 210 to 250 pounds, 8.00; price withheld to other sales to small killers.

Cattle, 800; generally steady; few light steers, 11.25; mixed yearlings, 10.85; early sales, heifers 10.50@11.35, cows 8.10@8.60, some held at 9.00; vealers, 15.00 down; good heavy calves, 11.00; load bulls at 8.00, freight paid, others down to 6.75; load feeder steers, 12.00; stock calves, 10.00@10.75; stock cows, 6.60.

SOUTH ST. PAUL, March 22.—Cattle, 1900; slow, steady on all classes; steers salable 11.00@12.00; fat she stock, 6.75@8.50, for cows 8.00@10.00; heifer cutters, 5.00@6.25; bulls steady; bulk weighty medium grades, 7.25@7.50; outstanding kinds to 7.75; stockers and feeders in light supply, fully steady; calves, 3100; quality considered about steady; good lights mostly 11.00; choice 12.25@12.50.

Hogs, 8000; opening 10@15c higher to shippers on sorted 160 to 210-pound averages; packer trade slow, bidding mostly 7.60@7.85 on butchers and lights, or steady to strong; little early trade on sows and pigs.

Sheep, 3000; few early sales strong to 25c higher in line with outside conditions on lambs; sheep steady, some desirable 73 to 74-pound fed lambs, 16.00@16.25; cull and common lambs, 11.50@14.00; sheep scarce.

ST. JOSEPH, March 22.—Hogs, 5500; active, mostly 5@10c higher; top, 8.20; bulk 170 to 240 pounds, 7.90@8.10; most 250 to 300 pounds, 7.70@7.85; packing sows strong, mostly 6.50@7.00; stocker and feeder pigs steady, 6.50 and down.

Cattle, 1000; moderately active; fed steers and fat she stock steady to strong; spots 10@15c higher; bulk steers and yearlings, 11.00@12.00; light mixed steers and heifer yearlings, 12.60; slaughter heifers largely 11.25 down; bulk beef cows, 7.50@9.25; all cutters, 5.25@6.25; bulls unchanged; bulk medium grades, 7.00@7.50; vealers 50c@1.00 higher; top, 13.00; stockers and feeders scarce, in fresh receipt; weak at 10.00@11.50.

Sheep, 4500; fat lambs slow, asking strong prices; best around 16.70; aged stock scarce; little change indicated; medium to good fat ewes, 9.00.

PORTLAND, March 22.—Cattle and calves, sheep and lambs, none, steady. Hogs 385, steady, unchanged.

BANKRUPTCY PETITIONS

Adele Weiss, real estate and building operator, Los Angeles; liabilities $40,131.20, assets $5125.

John J. Schuster, real estate dealer, 1815 Whittier Boulevard, Whittier, Montebello; liabilities $19,494.14, assets $31,803.50, with various exemptions.

BUTTER AND EGGS

March 22, 1928

Closing prices quoted are corrected daily by Produce Exchange of Los Angeles.

Butter

Wholesale prices, 44.
Price to retailers, 47@48.

Eggs

Extras, 25.
Fresh firsts, 24.
Case count, 23.
Mediums, 22.
Smalls, 16.
Price to retail trade, 3 to 5 cents above these figures.

SAN FRANCISCO, March 22. (AP) Net wholesale prices:
Butter, 92 score, 43.
Eggs, No. 3 special, 26; No. 1 extra, 25; No. 3 special medium, 22; No. 1 extra medium, 21.
Cheese, California fancy flats, 21½.

CHICAGO, March 22. (AP)—Butter, steady; prices unchanged; receipts, 4423 tubs.
Eggs, unsettled; receipts, 18,659 cases; firsts, 27@27¼; ordinary firsts, 26½; dirties and checks, 25½.

NEW YORK, March 22. (AP)—Butter, firm; receipts, 10,412; creamery higher than extras, 50¼@50¾; extra, 92 score, 49¾; firsts, 88 to 91 score, 47@49¼.
Cheese, steady; receipts, 244,914.
Eggs, firm; receipts, 42,803.

Industrial Bonds

Private wire facilities to all eastern markets

BOND DEPARTMENT

Bank of Italy
NATIONAL TRUST AND SAVINGS ASSOCIATION

What are Oil Stocks going to do . . ?

THERE are many reasons why investors are today observing the position of California Oil Stocks in the market closely.

To many market followers the oils appear to justify a higher market price than they enjoy today.

We have gathered late data and assembled it in a single folder, which we shall be glad to mail on request.

Phone TRinity 5276 — **G.F. Wolcott & Co.** FORMERLY MILES S. GREGORY & CO. 1306 Stock Exchange Building — Member Los Angeles Stock Exchange

G. F. WOLCOTT & CO., 1306 Stock Exchange Building, Los Angeles — 3-7-23

Please send me, without obligation, copy of your folder on the present condition of California Oil Stocks.

Name..........
Street.......... City..........

LOGAN & BRYAN
MEMBERS NEW YORK STOCK EXCHANGE
636 South Spring Street
Biltmore Hotel — Beverly Hills Hotel — Security Bldg., Hollywood
Head Office, 42 Broadway, New York
PASADENA LONG BEACH CORONADO SAN DIEGO SANTA BARBARA
SANTA BARBARA BILTMORE—ARROWHEAD SPRINGS—PALM SPRINGS

D. G. GRANT COMPANY
Formerly J. J. Doran Co.
Stocks and Bonds — Members Los Angeles Stock Exchange
415 Citizens National Bank Bldg. — Tel. MUtual 8188

Merrill, Lynch & Company
MEMBERS NEW YORK, CHICAGO, DETROIT, CLEVELAND STOCK EXCHANGES
412-414 I. N. VAN NUYS BLDG. — PHONE TRinity 8811

WE WILL SELL

200	Danciger Oil	$ .37
20	Elliott Petroleum	Cheap
20	Elliott Extension	Cheap
10	No. Amer. Bd. & Mtge.	74.00
100	Natl. Mtge. Com.	1.25
3000	Navajo Oil	Bid
50	Natl. Mtge. Pfd.	35.00
20	Pacific Natl. Theatres	Bid
1000	Imperial Ray. Pfd.	1.25
35	Richmond Garcia Oil	30.00
200	Standard Engineering	.75
500	Sierra Salt Co. Ufs.	.20
2	Tule Bell	77.50
20	West. Air Express	Bid

WANTED

DALEY'S STORES
LINCOLN MORTGAGE
MONOLITH CEMENT
NAT. FID. LIFE K. C.
PICKWICK STAGES
RAMSEY COMSTOCK
STAR PETRO.
YOSEMITE CEMENT

Acme Traffic	Marbelite Com.
Bandini Pete	March. Pete.
Bellview Oil	Monrovia No. 1
Bryan Steam	Moreland Truck
Coca Cola	Mortgage Disc.
Durant Issues	No. Amer. Bd. Mtge.
Danciger Oil	Palos Verdes
Empire Finance	Premier Oil
1st Nat. Ln. Disc.	Peerless Laundry
Gr. Rep. Life	Richfield Cons.
Globe Ice Cream	Seaboard Bank
Hayes Hunt	Seaboard Accept.
Hogan Finance	Sandburg Pete.
Heinz Service	Western Costume
Julian Synd.	Western Auto
L. A. Inv. Prop.	West. Air Express
L. A. Hmbldrs.	Weav. Jackson

All bids and offerings subject to withdrawal

Tax Exempt **6½%** STREET BONDS Issued by California Municipalities

Full particulars, together with current offerings, will be mailed on request, without obligation

Name ____
Address ____
City ____

The Elliott-Horne Co. 623 South Hope St., Los Angeles
BOND DEALERS SINCE 1904

LEONARDS LAND AND COMPANY
728 So. Spring St. — Phone VAndyke 2331 — Los Angeles, Calif.
FOUNDED 1915

H. J. BARNESON & COMPANY
Members
New York Stock Exchange
Chicago Board of Trade
San Francisco Stock Exchange
Los Angeles Stock Exchange
BOARD OF TRADE BLDG.
111 WEST SEVENTH ST.
LOS ANGELES
Telephone TRinity 8191

Today's best Investment
PALOS VERDES ESTATES
Information
Lane Mortgage Bldg. VA 2481

TO LEASE
Have lease which runs until July 31st on single office room in Van Nuys Bldg. Wish to sublet at reasonable rate. Contains desk, chairs, filing cabinet which will sell at bargain. Reply to D, Box 483, Times Branch.

Ten Sound Securities of Nationally Known Utilities available to yield
6% and 6½%

Our new securities catalog offers an exceptionally attractive selection of ten public utility securities yielding returns which command attention.

These ten securities represent safe investments with sound margins of assets and earning power behind them.

Moreover, they are in a logical position to show sizable enhancement in market value with the growth and progress being made by each company.

Write for booklet LAT-23. Sent gladly on request.

G.L. OHRSTROM & CO.
(INCORPORATED)
548 S. Spring St., Los Angeles
NEW YORK CHICAGO PHILADELPHIA BOSTON SAN FRANCISCO
MINNEAPOLIS MILWAUKEE TOLEDO ST. LOUIS

WHAT'S DOING Today

Southern California Manufacturers' Exhibit, Southwest Building, 130 South Broadway. Daily 9 to 5. All welcome.

Los Angeles City Club luncheon meeting and musical program, clubhouse, 833 South Spring street, noon.

Los Angeles Chamber of Commerce Advertising Club Round Table, meeting, committee rooms, Chamber of Commerce Building, 12:15 p.m.

Hollywood Optimists Club and Cahuenga Club luncheon meetings, Hollywood Athletic Club, 12:15 p.m.

Free tourist motion-picture entertainment, Hollywood Chamber of Commerce, 6520 Sunset Boulevard, 2 to 5 p.m.

Los Angeles Lions' Club luncheon meeting, Biltmore, noon.

Los Angeles Rotary Club luncheon meeting, Biltmore, noon.

Altrurian Club — ex-Rotarians—luncheon meeting, Los Angeles Athletic Club, 431 West Seventh street, noon.

Sigma Alpha Epsilon fraternity luncheon, University Club, 614 South Hope street, noon.

Parliament of Men, free lecture and discussion of philosophy and current events, 936 West Washington street, 7 p.m.

Conference on Twentieth Century Girlhood, Belmont High School Auditorium, 9:30 a.m. to 4 p.m. Morning program; round-table discussion. Afternoon speakers: Dr. Aurelia Reinhardt of Mills College, Dean Jessie Gibson of Pomona College and Gladys Hoagland Groves of University of North Carolina.

Clara Barton Tent No. 14, Daughters of the Union Veterans of the Civil War, dinner meeting and illustrated lecture on a trip around the world, by Mr. Neilen, Patriotic Hall, 1816 South Figueroa street, 6 p.m.

Bartlett Logan W.R.C. No. 7, Thimble Club meeting, Patriotic Hall, 1815 South Figueroa street, all day.

Stanton W.R.C., No. 16, meeting, Patriotic Hall, 1816 South Figueroa street, 1 p.m.

Dr. G. Campbell will speak on "Christ and the Cure of Souls" at 10:45 a.m. and "The Gospel According to Luke" at 8 p.m., Bible Institute Auditorium, 540 South Hope street.

Friday Morning Club meeting and luncheon, clubhouse, 940 South Figueroa street, 10:30 a.m. Rene Basil Clark will speak on "Modern Woman—Our Opportunity."

Republican Study Club reception tea and fashion show, Alexandria Hotel, afternoon.

Los Angeles Opera and Fine Arts Club program of Czecho-Slovakian music, with Mme. Ruzena Sprotte, 214 Loma Drive, evening.

Arts and Crafts Club dinner meeting, California Art Club, Vermont avenue and Hollywood Boulevard, evening.

Latona-avenue Parent-Teacher Association "Tom Thumb Wedding" and "Susie's Kitchen Band," school auditorium, 8 p.m.

Los Angeles District Federation of Women's Clubs American Home conference, district headquarters, 2103 South Hobart Boulevard, 10:30 a.m. J. C. Henderson will speak on "Recreation as a Constructive Power in American Home Life."

Canadian Society of Southern California, dance and entertainment, California Auditorium, 1137 South Hope street, evening.

Olive Hill Art Salon of the California Art Club, clubhouse, Vermont avenue and Hollywood Boulevard, 2 to 5 p.m.

Southwest Museum Exhibit, Highland Park, 1 to 5 p.m.

Los Angeles Museum exhibit, Exposition Park, 10 a.m. to 4:30 p.m.

Free permanent California exhibit, scenic motion pictures, State Exposition Building, Exposition Park, 10 a.m. to 5 p.m.

Illustrated lectures, scenic motion pictures, Chamber of Commerce, 10 a.m. to 4:30 p.m.

Boxing, Hollywood Legion Stadium, 8:30 p.m. Red Fitzsimmons vs. Ernie Owens.

State Societies

Nebraska State Society picnic reunion, Sycamore Grove Park, all day.

Motion Pictures

Alhambra, 731 South Hill—"Rose Marie."

Biltmore, Fifth and Grand—"Wings."

Broadway Palace, Broadway between Sixth and Seventh—"The Whip Woman."

Carthay Circle Theater, Wilshire at Carthay Center—"Four Sons."

Criterion, Grand and Seventh—"The Patent Leather Kid."

Forum, 4550 West Pico—"The Tigress."

Grauman's Chinese, Hollywood and Orange—"The Circus."

Grauman's Egyptian, 6708 Hollywood Boulevard—"Chicago."

Loew's State, Seventh and Broadway—"The Noose."

Metropolitan, Sixth and Hill—"Partners in Crime."

Million Dollar, Third and Broadway—"The Crowd."

Tower, Eighth and Broadway—"By Whose Hand."

United Artists, Broadway near Ninth—"Sadie Thompson."

West Coast Boulevard, Washington and Vermont—"The Shield of Honor."

Stage

Belasco, Eleventh and Hill—"The Scarlet Woman."

Egan Theater, Pico and Figueroa—"The Married Virgin."

El Capitan, Hollywood and Highland—"Two Girls Wanted."

Hollywood Play House, 1733 North Vine—"Interference."

Majestic, Broadway at Ninth—"Hit the Deck."

Mason, 127 South Broadway—"The Hindu."

Mayan, Eleventh and Hill—"The Captive."

New Mission Playhouse, San Gabriel—The Mission Play.

Morosco, 744 South Broadway—"The Wasp's Nest."

Hollywood Music Box—6251 Hollywood Boulevard—"Women Go on Forever."

Orange Grove, 730 South Grand—"Speakeasy."

Windsor Square, 4401 West Eighth, "Abraham Lincoln."

Playhouse, 940 South Figueroa—"Excess Baggage."

Vine Street Theater, Vine near Sunset—"A Single Man."

Orpheum, Ninth and Broadway—Charlotte Greenwood.

Hillstreet, Eighth and Hill streets—Eddie Borden.

Burbank, Sixth and Main—Burlesque.

BUSINESS BREVITIES
[Advertising]

The Times Branch Office, 621 South Spring street. Advertisements and subscriptions taken. Telephone MEtropolitan 0700.

THE WEATHER
[Official Report]

LOCAL OFFICE, U. S. WEATHER BUREAU, Los Angeles, March 22.—[Reported by H. B. Hersey, Meteorologist.] At 5 o'clock a.m. the barometer registered 30.08; at 5 p.m., 30.11. Thermometer for the corresponding hours showed 53 deg. and 58 deg. Relative humidity, 5 a.m., 90 per cent; 5 p.m., 74 per cent. Wind, 5 a.m., south, velocity 2 miles; 5 p.m., south, velocity 8 miles. Temperatures, highest, 64 deg.; lowest, 50 deg. Rainfall for season, 8.32 inches; normal to date, 13.21 inches; last season to date, 16.74 inches. Barometer reduced to sea level.

WEATHER CONDITIONS. — March 22: Light rain has fallen during the past twenty-four hours in the North Atlantic States and light to moderate rains have fallen over the North Pacific Slope. Moderately cool weather continues in the Eastern Gulf and South Atlantic States, but temperatures are above normal generally elsewhere. The temperature has risen from 10 to 20 deg. in the Lower Missouri and Middle and Upper Mississippi valleys during the past twenty-four hours. In Southern California clear, warm weather prevailed yesterday, but it was cloudy or foggy this morning in the coastal region, with temperatures near the normal. The depression on the north coast which has caused rains in that region will give partly cloudy or cloudy weather in this vicinity Friday, but no rain is expected. Moderate temperature will continue.

SUN, MOON AND TIDES.—Los Angeles, March 23: Sun rises 5:52 a.m., sets 6:07 p.m. Moon rises 7:19 a.m., sets 8:34 p.m. Los Angeles Harbor, March 23: High tides, 10:27 a.m. and 10:39 p.m.; low tides, 4:19 a.m. and 4:20 p.m.

LOCAL TEMPERATURES. — March 22: Minimum and maximum temperatures from Southern California points, reported yesterday to the Los Angeles office of the U. S. Weather Bureau, were as follows:

Stations—	Max.	Min.
Imperial	91	50
Los Angeles Harbor	64	50
Mt. Wilson	70	44
Newport Harbor	61	51
Pasadena	82	43
Pomona	81	44
Porterville	70	10
Redlands	85	44
Riverside	87	37
San Bernardino	87	42
Santa Ana	76	52
Santa Barbara	72	51

LOCAL FORECAST

For Los Angeles and vicinity: Mostly cloudy, unsettled weather, with possible showers. Friday and Saturday; moderate temperature.

STATE FORECAST

SAN FRANCISCO, March 22.—Weather forecast:

San Francisco and vicinity: Unsettled, with rain; mild temperature; fresh southerly winds.

Northern California: Occasional rain; mild temperature; moderate southerly winds, fresh on the north coast.

Sacramento, Santa Clara and San Joaquin valleys: Occasional rains; mild temperature; moderate southerly winds.

Southern California: Unsettled; probably showers in the west portion; mild temperature; gentle westerly winds.

ARIZONA FORECAST

PHOENIX (Ariz.) March 22.—Forecast for Arizona: Mostly fair Friday and Saturday; little change in temperature.

COLORADO RIVER

YUMA (Ariz.) March 22.—[Exclusive Dispatch from the U. S. Reclamation Service.] Gauge height Colorado River, 18.6 feet. Discharge, Thursday, 10,900 cubic feet.

TEMPERATURES

Stations—Conditions, 5 p.m.	Temperatures—Max.	Temperatures—Min.	Precipitation
Abilene—Clear	78	56	0
Boise—Cloudy	52	48	.06
Boston—Raining	46	34	T.
Buffalo—Partly cloudy	42	32	.01
Chicago—Clear	60	44	0
Denver—Clear	70	42	0
Des Moines—Clear	72	44	0
Dodge City—Clear	80	46	0
El Paso—Partly cloudy	70	56	T.
Eureka—Raining	64	54	.06
Flagstaff—Partly cloudy	64	30	0
Fresno—Raining	64	52	T.
Galveston—Clear	68	58	0
Grand Junction	..	42	0
Havre—Partly cloudy	74	34	0
Helena—Cloudy	68	44	0
Huron—Clear	74	36	0
Independence	..	46	0
Kamloops—Partly cloudy	54	46	0
Kansas City—Clear	84	56	0
Knoxville—Clear	74	32	0
Los Angeles—Cloudy	64	50	0
Memphis—Cloudy	74	48	0
Modena—Partly cloudy	66	32	0
Needles—Cloudy	90	52	0
New Orleans—Pt. cldy.	74	58	0
New York—Cloudy	44	34	.06
North Head—Cloudy	52	46	T.
Oklahoma—Clear	80	50	0
Omaha	..	48	0
Phoenix—Partly cloudy	82	58	0
Pittsburgh—Clear	56	38	0
Portland, Or.—Cloudy	62	50	0
Rapid City—Clear	74	38	0
Red Bluff—Partly cloudy	58	54	.16
Roseburg—Raining	60	50	.01
Roswell—Partly cloudy	76	42	0
St. Louis—Clear	80	54	0
St. Paul and Minneapolis—Clear	62	42	0
Sacramento—Cloudy	58	54	.36
Salt Lake City—Pt. cldy.	72	50	0
San Diego—Cloudy	64	54	0
San Francisco—Cloudy	60	58	.14
Santa Fe—Cloudy	60	38	0
Seattle—Partly cloudy	56	50	.04
Spokane—Partly cloudy	56	50	.01
Tampa—Partly cloudy	70	54	0
Tonopah—Cloudy	56	46	0
Tucson—Partly cloudy	80	48	0
Washington—Clear	66	34	T.
Winnemucca—Cloudy	56	36	T.
Winnipeg—Clear	52	28	0
Yuma—Clear	88	52	0

Shattered Love Dream Blamed in Girl's Leap

CHICAGO, March 22. (AP)—Despondency caused by her love affair with Robert Preston, an itinerant newspaperman who represented himself as an English nobleman, is believed by Preston to have impelled Miss Ann Elizabeth Blayney, 22-year-old Chicago girl, to leap to her death from the thirty-third floor balustrade of the Tribune Tower yesterday.

The girl, a graduate of the University of Illinois, was identified today by a newspaper photograph.

Preston, who is held in the County Jail on a charge of operating a confidence game, collapsed when told of the woman's death.

He told how he had met Miss Blayney, how he took her to Hammond, Ind., on the pretense to marry her, how he convinced her he was an English nobleman and how she became broken-hearted when she discovered he had a wife and child in Santa Barbara, Cal. Preston says he is the son of Robert Preston, Sr., a San Francisco real-estate man.

Rumania Will Oust Those Who Write of Revolt

VIENNA, March 22. (AP)—Bucharest dispatches to the Vienna newspapers report the Rumanian government has warned all foreign correspondents that any attempt by them to depict the situation in Rumania as revolutionary would cause their expulsion forthwith.

The correspondent of the Austrian official news agency was ordered to leave the country within twenty-four hours for sending unfavorable accounts of the peasants' meeting on Sunday, but the Austrian Minister intervened and the correspondent was given another chance.

FIRST GRASS FIRE OF SEASON CHECKED

THREE RIVERS, March 22. (AP)—The first grass fire of the season started on the cattle range of the Walter Braddock ranch where logs were being burned as an aid in controlling possible blazes next summer. The fire burned over about twenty acres before it was brought under control.

VITAL RECORD

NOTICES OF INTENTION TO MARRY

The following notices of intention to marry were issued yesterday. Name and age given.

BAREFOOT—ADAMS. George Barefoot, 52; Laura J. Adams, 39.
BRIONES — DOMINGUEZ. Louis Briones, 19; Carmen Dominguez, 17.
BURNS—POWERS. William A. Burns, Jr., 21; Frances P. Powers, 18.
BUSTERNO — BENANTI. Tony Busterno, 26; Mary Benanti, 18.
CROSBY—MOGLE. Charles R. Crosby, 22; Dortha M. Mogle, 21.
CRUZE — GARCIA. Francisco Cruze, 26; Rebecca Garcia, 20.
DE WAR—ALBERT. Harold A. De War, 30; Kathleen Albert, 22.
DICKSON—BLUMLO. William E. Dickson, 30; Janet A. Blumlo, 32.
ELLICOTT — HIATT. Myron Ellicott, 25; Gladys Hiatt, 25.
ELLIS—BRANDOW. Charles H. Ellis, 38; Lucy M. Brandow, 28.
FUNK—KINCAID. Carl L. Funk, 22; Mildred Kincaid, 20.
GERTZ—TAYLOR. Walter Gertz, 39; Suana Taylor, 41.
GIBSON — BYRNE. Elmo F. Gibson, 37; Grace L. Byrne, 37.
HANKINS—HIATT. Clyde D. Hankins, 28; Erma O. Hiatt, 20.
HIX—PARKER. Clifton A. Hix, 28; Mabel E. Parker, 24.
HUBERT—RIGGS. Quillian R. Hubert, 25; Mary E. Riggs, 24.
HUYCK—GOERTZ. Clinton J. Huyck, 25; Linda E. Goertz, 25.
JOSEPH—MOSS. Allen D. Joseph, 35; Mary B. Moss, 35.
KOIVULA — MARTIN. Nestor Koivula, 47; Helen Martin, 50.
KOLLER—WOOD. Herman Koller, 35; Virginia L. Wood, 19.
LINES—LEVY. Charles S. Lines, 46; Lucille E. Levy, 36.
MARTIN — BROWN. Floyd E. Martin, 22; Leonore C. Brown, 20.
MATHYS — NOBS. Paul M. Mathys, 25; Irma A. Nobs, 23.
McNULTY—STATEN. Emil E. McNulty, 31; Vivian A. Staten, 16.
MEJIA — GONZALES. Venturo Mejia, 35; Denoicio Gonzales, 26.
MORIN—CARLSON. Herbert J. Morin, 49; Mabel R. Carlson, 26.
MORRIS—BEAVERS. Hensley Morris, 25; Irine Beavers, 20.
MULARI—HIESKANEN. Elias Mulari, 37; Tiina Heiskanen, 41.
PESCE—LENA. Gregorio Pesce, 46; Rosa D. Lena, 36.
PETERSON—PRESCOTT. Andrew W. Peterson, 35; Oma Prescott, 24.
PICCO—GARDETTO. Barney C. Picco, 32; Nata Gardetto, 30.
PURDY—SMITH. Albert H. Purdy, 64; Ida E. Smith, 46.
RUST—BUTLER. Jack R. Rust, 25; Lena Butler, 16.
RUTSTEIN—KLEINROCK. Abraham Rutstein, 26; Helen M. Kleinrock, 23.
SELVIDGE — McSORLEY. Thomas M. Selvidge, 56; May M. McSorley, 55.
SHEETS — WOOD. Willis A. Sheets, 25; Ruby K. Wood, 20.
SHIRE—MARTIN. Ben G. Shire, 39; Grace M. Martin, 35.
SUR—KIM. Sam Sur, 38; Mary Kim, 28.
TAYLOR — SHAW. Charles A. Taylor, 22; Ada E. Shaw, 19.
VERCELLONO — FOGHINO. John Vercellono, 29; Caterina Foghino, 28.
VIZNER—LOUGHLIN. John W. Vizner, 35; Alice E. Loughlin, 34.
WALDRON—HALL. Chester J. Waldron, 31; Margaret B. Hall, 37.
WARRICK—HASSAN. Ben S. Warrick, 43; Welty Hassan, 40.

BIRTHS

Names, sex, place and date of birth.

AGNEW. Mr. and Mrs. Maurice. Daughter. Monte Sano Hospital. March 16.
BAIN. Mr. and Mrs. John. Boy. Good Samaritan Hospital. March 19.
CUNNINGHAM. Mr. and Mrs. Edward. Boy. Sylvan Lodge Hospital. March 18.
FITZER. Mr. and Mrs. Joseph. Boy. 1212½ Colton street. March 16.
GORDON. Mr. and Mrs. Lamkin. Daughter. St. Vincent's Hospital. March 19.
HARBEY. Mr. and Mrs. Frank. Daughter. 855 Milwood street, Venice. March 17.
HAYDEN. Mr. and Mrs. Kenneth. Daughter. Good Samaritan Hospital. March 20.
JONES. Mr. and Mrs. William. Daughter. St. Vincent's Hospital. March 19.
KERSHAW. Mr. and Mrs. Wilfred. Boy. St. Vincent's Hospital. March 18.
LOKKEN. Mr. and Mrs. Martin. Boy. Sylvan Lodge Hospital. March 17.
MILLER. Mr. and Mrs. Gerald. Boy. Monterey Maternity Home. March 16.
MUMMA. Mr. and Mrs. Harry. Boy. St. Vincent's Hospital. March 19.
PAYNE. Mr. and Mrs. Stanford. Boy. 1115 West Eighty-fourth street. March 20.
SMITH. Mr. and Mrs. William. Daughter. 539 West One Hundred and Second street. March 16.
THORSEN. Mr. and Mrs. Fred. Boy. 3418 Motor street. March 19.
WELCH. Mr. and Mrs. Quincy. Boy. Sylvan Lodge Hospital. March 19.
WRIGHT. Mr. and Mrs. Wesley. Daughter. 1104 North Hoover street. March 21.

DIVORCE SUITS FILED

ARMSTRONG. Edna C. against Allen T.
ASTENGO. Henry against Maria.
BLAKELY. Fannie against Edward W.
BOOTH. Adelaide G. against William H.
BOUCEK. Anna against John.
CASE. Frances J. against John S.
GASTLIO. Willoughby against Chiles.
COOPER. Lena against Rufus.
CREAL. Addie against Albert.
DOLL. Viola H. against Fred B.
FINZELBERG. Francis X. against Agnes C.
JACKSON. Elizabeth C. against James M.
LAVERTY. Finley B. against Jenne T.
McGAGHERTY. Amanda T. against Frank C.
McKEE. Gertrude against James H.
ORBAN. Paul H. against Leila B.
ORCUTT. Gerald against Gladys.
PARKER. Jean against O. V.
PEPPER. Cole against Agnes A.
RANDON. Mabel V. against James S.
RATLIFF. Myrtis B. against Samuel O.
REID. Theresa I. against William E.
RISIUS. Elizabeth J. against George H.
SMITH. Helen B. against Charles T.
STANKOVICH. Anna against George.
TIBLOW. Agnes F. against Charles.

DIVORCE DECREES GRANTED

ANTHONY. Juliette from Phil E.
AUSTIN. George E. from Charlotte M.
BACON. Blanche from Smith J.
BAKER. Geraldine E. from Charles R.
BATTEY. Henry from Ila.
BEVINGTON. Naomi I. from Clarence L.
BRANSON. Mattie from John.
CRANE. Margaret from William W.
DAY. Olive from Livingston.
GAMBINO. Lena M. from Dominick.
GREENSIDES. Minnie E. from Allen L.
HART. Grace M. from Stanley W.
HILLER. Sarah from Frank.
HOLDREDGE. Harley H. from Marian F.
HOLLINGSWORTH. Charles P. from Ethel M.
HUGHES. Julia B. from J. Ernest.
IRVING. Lily Mary Ann from Chester A.
JEFFREDO. Robert F. from Vera A.
JOHNSON. John C. from Bessie I.
JOHNSON. Madeline from Elwood L.
JOHNSON. Thomas M. from Virginia M.
KAYSER. Mary from Arthur J.
KOCH. Betty from Charles R.
McKENZIE. Mildred R. from James B.
LENHARD. Virginia from Albert H.
MERRILL. Mary E. from Edward T.
MOLTER. Theodore from Effie.
MORENO. Valeska from Claude C.
MURPHY. Anna from Patrick J.
NELSON. John from Elinor.
NEWCOMB. Jevera A. from Paul E.
PRICE. Garnett from Samuel.
QUEZADA. Ricardo from Margarita H.
RAND. Blanche from Fred J.
STEPHENS. O. Elton from Frances.
STEVENS. Enid S. from Robert R.
WARREN. Josephine C. from John W.
WHITE. Gorton F. from Maie V.
WILLIAMS. Mary from Tom.
WILSON. Marie E. from Lee K.

NATURALIZATION PETITIONS

Petitions for naturalization, with name, nationality and residence given, have been filed with the United States District Court, as follows:

Charles Corkerry, 1333 Westlake avenue; Great Britain.
Soloman Yahwais, 467 North Mott street; Great Britain.
Andrew Dowse, 3825 East Second Place; Great Britain.
Florence Mary Bruni, 212 North Sichel street; Italy.
Alexander Richter, 1595½ West Twenty-ninth street; Russia.
Adolph Zwald, Torrance; Switzerland.
Kitty Florence Cohen, 946 Magnolia avenue; Great Britain.
Alexander James Ferguson, Torrance; Great Britain.
Jasper Joseph Lorette, 8707 Plevka avenue; Great Britain.
Vahan Simon Jouroyan, 232 West Forty-seventh street; Turkey.
Earle Hayton, 6072 Roy street; Great Britain.
Mary McClure Clark Hayton, 6072 Roy street; Great Britain.
Anna Florentine Ehlers, 1900 New Jersey street; Brazil.
Marguerite Cartis, 2820 West Eighth street; Italy.
Antonio Di Tommaso, 754 North Hill street; Italy.
Francisco Bilbao, San Pedro; Spain.

OFFICIAL DEATH LIST

Name and place of death—	Age	Date.
ALDRICH, Gerald. Los Angeles	24	Mar. 21
AUERBACH, Emma. Los Angeles	38	Mar. 18
CHASE, Eugene. Los Angeles	78	Mar. 19
DENT, George. Los Angeles	71	Mar. 22
FRICKE, William. Los Angeles	79	Mar. 21
HARRISON, Johanna. Los Angeles	56	Mar. 21
HENDERSON, Edward. Los Angeles	73	Mar. 20
HOLMES, Celinda. Los Angeles	85	Mar. 21
KNODE, Joseph. Los Angeles	74	Mar. 18
MENEGHEL, Louis. Los Angeles	37	Mar. 20
METZLER, Alice. Los Angeles	32	Mar. 20
NEWMAN, Agnes. Los Angeles	76	Mar. 21
OBERT, Charles. Los Angeles	57	Mar. 20
ROHLES, Magdalene. Los Angeles	74	Mar. 20
RUCKER, Elmer. Los Angeles	51	Mar. 21
SEAMAN, Alfred. Los Angeles	18	Mar. 19
WALLACE, Mary. Los Angeles	81	Mar. 20
WHITE, Marie. Los Angeles	30	Mar. 20

DEATHS
With Funeral Announcements

ANDERSEN. Funeral services for Lars Peter Andersen will be held today at 2 p.m. from the chapel of R. C. Dellenbaugh & Co., 630 Venice Boulevard.

BALLOU. Funeral services for Mary Ballou will be held at Cresse's, Highland Park, today at 2 p.m.

BARNES. March 21, at 1633 Third avenue, Abbie S. Barnes, beloved wife of John P. Barnes; sister of Charles F. Bailey. Services Saturday, March 24, at 2 p.m., from Pierce Brothers' chapel. Interment, Hollywood Cemetery.

BARNUM. Of Alhambra, March 22, 1928, Dr. Oliver S. Barnum, aged 61 years, a native of New York, beloved husband of Mary G. Barnum. Funeral Saturday afternoon at 3 o'clock at chapel of Turner, Stevens & Turner, Alhambra, under auspices Alhambra Lodge, No. 322, F. & A. M.

BASHOR. M., at Covina, passed away March 20. Funeral Friday, 10:30 a.m., funeral parlors, Custer and Christenson. Interment at Inglewood Mausoleum.

BEAMAN. The funeral of Robert A. Beaman, aged 61 years, will be held from The White Co., 664 West Washington street, Saturday at 2 p.m.

BECKER. March 22, Rudolph E., beloved husband of Margaret Becker. Funeral at his late residence, 5840 South Grand avenue, Saturday, March 24, at 2 p.m. Peck & Chase Co., directors.

BERRY. Remains of Lucena M. Berry were forwarded Thursday by Pierce Brothers to Worcester, Mass., for services and interment.

BROWN. March 22, Georgia Brown. Notice of funeral later by Pierce Brothers.

CHANSLOR. March 22, Allen W. Chanslor. Remains at the chapel of W. A. Brown, 1815 South Flower street. Notice of funeral later.

COCHRAN. Rebecca J., aged 83 years, at the home of her daughter, Mrs. Charles L. Baker of 116 Twenty-first street, Manhattan Beach; mother of Myrtle Hollis of San Francisco and Charles S. Lewis of Brawley, Cal. Funeral today at 3 p.m. from the Glade L. White Mortuary, 338 Pier avenue, Hermosa Beach. Interment, Angelus Abbey Mausoleum.

CRAWFORD. At 1319 North Avenue 56, William P. Crawford. Funeral services at Cresse's, Highland Park, today at 10 a.m.

CRONKHITE. In this city, March 22, Dr. James A. Cronkhite, husband of Alice Edwards Cronkhite; father of Mrs. A. G. Rice and Charles A. Cronkhite; brother of Miss Bertha A. Cronkhite and Mrs. Mabel E. Miller. Funeral at Bresee Brothers' chapel, 855 Figueroa, Saturday at 1:30 p.m. Interment, Hollywood Cemetery.

DENT. March 22, George B. Dent, aged 71 years. Remains at Garrett Brothers' Mortuary. Notice of funeral later.

DERVISSIE. Elias George Dervissie. Funeral services today at 2 p.m. at the Midnight Mission, under direction of Brown Brothers, 935 West Washington street.

DILLON. Anna Barbara, beloved wife of Edwin C. Dillon and loving mother of Mrs. Marion I. Skidmore and Meta M. Soderlund. Funeral services will be held Saturday at 2 p.m. from the chapel of Brown Brothers, 935 West Washington street. Interment, Inglewood.

FRANKLIN. March 22, Louis Franklin. Funeral arrangements in charge of Brown Brothers, 935 West Washington street.

FREEMAN. Leverett N. Freeman, aged 54 years, died suddenly of angina pectoris at Santa Barbara on March 20, 1928; survived by widow and two sons, brother in Los Angeles and two sisters in Concord, N. H. Funeral services in Newton Center, Mass., and interment in Concord, N. H.

FRICKE. The funeral of William C. Fricke will be held in the Commandery room of the Masonic Temple, Pico and Figueroa streets, Saturday, March 24, 1928, at 10:30 a.m. Paul D. Robinson, director.

GOWDY. At 1310 North Fuller avenue, March 22, Fannie Hicks Gowdy, beloved wife of S. E. Gowdy and loving mother of Leonard, Russell, Anita and Mary Gowdy. Funeral services will be held Saturday, March 24, at 1:30 p.m., from the chapel of R. C. Dellenbaugh & Co., 630 Venice Boulevard.

HAGEY. James, at Downey, March 21, loving husband of Maggie Hagey and father of Louis and William Hagey. Funeral at Thomas L. Miller's funeral parlors, Downey, Monday, March 26, at 10 a.m. Interment, Whittier Heights.

HALL. March 21, Clayton L. Hall, aged 60 years. Remains at Edwards Brothers.

HARRISON. March 21, Johanna, wife of William B. Harrison. Funeral at Bresee Brothers' chapel, 855 Figueroa, Friday at 3:30 p.m., Hollenbeck Chapter, Eastern Star, in charge.

HENDRICKS. March 22, Eufmia B. Hendricks. Funeral arrangements in charge of Brown Brothers, 935 West Washington street.

HOLMES. Services for Celinda Hannah Holmes today at 10 a.m. from Pierce Brothers' chapel.

HOUSE. In Pasadena, March 21, 1928, Rev. Charles T. House, aged 75 years, member of Baltimore Conference of the Methodist Episcopal Church. Funeral services today at 2 p.m. at the First Methodist Church, Pasadena, Turner & Stevens Co., directors.

HUNTER. Services for Cecilia A. Hunter will be held today at 1 p.m. from the Ruppe Mortuary, 842 South Figueroa street.

HURDLEY. Eva Bell Hurdley, late of 6005 Carlton Way, niece of Mrs. Fannie Westlake and mother of A. L. Hurdley. Funeral services today at 2:30 p.m. in the chapel of Clark F. & Alice Mead, 939 West Washington street.

JOHNSTONE. At La Crescenta, March 21, 1928, Inez Mae Johnstone, wife of George Ira Johnstone. Funeral services at 2 o'clock Saturday, March 24, 1928, at the Little Church of the Flowers, Forest Lawn Cemetery, Turner & Stevens Co., Pasadena, directors.

LOCKE. Mary Grace Locke, beloved wife of Sydney E. Locke and mother of Dorothy Mae, Nancy Jean and John Edward Locke. Services will be held Saturday at 11 a.m. from the Little Church of the Flowers, Forest Lawn Cemetery, under direction of the Ruppe Mortuary, 842 South Figueroa street.

MacPHERSON. Mrs. William MacPherson. Notice of funeral later by Pierce Brothers.

MARLEAU. March 22, Lebby Marleau, aged 59 years, loving mother of Mrs. E. E. Johnson, Mrs. Ben Guerrero, Henrietta and Lucinda Marleau. Funeral from The White Co., 664 West Washington street, Saturday at 8:15 a.m. Requiem mass at the Church of the Blessed Sacrament at 9 o'clock.

McGILL. March 20, Con McGill. Funeral Saturday, March 24, at 8:30 a.m., from chapel of Cunningham & O'Connor, 1031 South Grand avenue. Requiem mass at St. Vibiana's Cathedral at 9 a.m. Interment, Calvary.

MEIRTCH. March 22, Albert Banon (Johnnie) Meirtch. Funeral services at the Midnight Mission Monday at 2 p.m., under direction of Brown Brothers, 935 West Washington street.

MENEGHEL. Funeral services for Louis Meneghel will be held today at 10 a.m. from the chapel of E. Clair Overholtzer Co., 1236 South Grand.

METZGER. The funeral services of Miss Alice N. Metzger will be held today at 2 p.m. from the chapel of W. A. Brown, 1815 South Flower street.

MOORE. Julia A. Moore, aged 79 years, loving mother of Mrs. Isabel Hopkins, James L., Jackson G. and Edward A. Moore; grandmother of Inez Hopkins, Julia and Catherine Moore, and sister of Mrs. H. E. Vreeland, Mrs. Karl Schumacher and A. W. Giles. Services today at 1 p.m. from the parlors of L. F. Utter, 4254 South Broadway.

MOSLEY. March 22, Charles N. Mosley, formerly of Burlington, Vt., loving husband of Ella B. Mosley. Funeral services Saturday, March 24, at 2 p.m., from the chapel of Reed Brothers Co., 721 West Washington street.

NORMAN. March 22, Susan G. Norman, aged 83 years, beloved mother of Charles E. Norman of Chicago, Ill., and sister of Mrs. E. J. Wright of Los Angeles, Mrs. G. T. Miller of South Pasadena and Mrs. James Banta of Chicago, Ill. Remains at the Lamanda Park chapel of Turner & Stevens Co. Funeral notice later.

PORTER. Hiram, late of 1926 Glendale Boulevard, beloved husband of Bertha L. Porter and father of Neva Porter Wilson. Funeral Friday, 3 p.m., at chapel of Glendale Mortuary, 511 South Central, Glendale. Interment, 4 o'clock, at Forest Lawn Cemetery.

QUINE. Harry Hartwell Quine, beloved husband of Florence E. Quine. Services Saturday at 2 p.m. from the residence, 1648 Fourth avenue. Pierce Brothers, directors.

PICKFORD. March 21, at 917 Canon Drive, Beverly Hills, Charlotte Pickford, loving mother of Mary Pickford Fairbanks, Lottie and Jack Pickford, and grandmother of Mary Rupp Pickford. Private funeral services Saturday, March 24, at 10 a.m., from the residence. Pierce Brothers, directors.

ROBERTSON. The funeral services of Mrs. Mabel S. Robertson will be held today at 11 a.m. from the chapel of W. A. Brown, 1815 South Flower street.

RAPP. Elizabeth Rapp, aged 76 years, devoted wife of J. B. Rapp and loving mother of Mrs. Emily Hale, Mrs. Elizabeth Hadley, Mrs. Matilda Frayer, Theodore, Otto, Arno and Ernest Rapp. Services today at 2:30 p.m. from the parlors of L. F. Utter, 4254 South Broadway.

ROSE. Elinor M., at 984 South Oxford avenue. Funeral services Saturday at 10 a.m. from the Bramble Funeral Church, 1816 Toberman.

SCOTT. The funeral services of Rev. John Milton Scott will be held today at 3 p.m. from the chapel of W. A. Brown, 1815 South Flower street.

STILWELL. Roscoe L. Stilwell of 427 East Eighty-third street. Funeral at Bresee Brothers' chapel, 855 Figueroa, Saturday at 3 p.m.

STOCKMAN. The funeral services of W. A. Stockman will be held Saturday at 3 p.m. from the chapel of W. A. Brown, 1815 South Flower street.

THOMAS. Services for Hannah Thomas will be held today at 10:30 a.m. from the Ruppe Mortuary, 842 South Figueroa street.

WALLIN. Funeral services for Elsa Maria Wallin will be held today at 3:30 p.m. from the chapel of R. C. Dellenbaugh & Co., 630 Venice Boulevard.

ZAK. Remains of Ivy Mae Zak will be forwarded today by the Ruppe Mortuary, 842 South Figueroa, to Salt Lake City for services and interment.

FUNERAL NOTICE

Attention, members of Stanton Woman's Relief Corps, No. 16: You are requested to attend the funeral of our late member, Julia A. Moore, to be held Friday at 1 p.m. from the parlors of L. F. Utter, 4254 South Broadway, under auspices W.R.C.

MAE TULLIS, President.
SADIE FOX, Secretary.

LODGE NOTICE

SCOTTISH RITE CATHEDRAL, 929 South Hope street. At 8 o'clock, dramatic evening for Scottish Rite Masons and their ladies. Four one-act plays.

FUNERAL DIRECTORS

George B. Remington Funeral Home
1133 South Flower street.
Telephone WEstmore 9728.

Edwards Brothers, Inc.
SERVICE, ECONOMY, RELIABILITY
936 Venice Boulevard (16th st.) WE. 5848.

Bresee Brothers
FREE PARKING IN PRIVATE GARAGE
855 SOUTH FIGUEROA. PA. 3125.

Ben Isham—Personal Service
WASHINGTON COMPANY. Mod. Prices
735 West Washington street. WE. 5615

E. Clair Overholtzer Co.
WE. 6147. 1236 South Grand.

Washington Co., J. D. Robinson
735 West Washington street. WE. 5615.

Garrett Brothers
921 Venice Boulevard (16th st.) WE 2039.

Sharp & O'Connor Co.
931 VENICE BOULEVARD. WE. 4448.

Geo. A. Fitch, Inc., A. E. Maynes
1201 SOUTH HOPE STREET. WE. 9840.

CEMETERIES

Beautiful
Hollywood Cemetery
Mausoleum, Crematory, Columbarium
HOLLYWOOD CHAPEL, the most artistic little chapel on the Pacific Coast, available for funerals without cost.
Visit Our New Mausoleum
6600 SANTA MONICA BOULEVARD
HEmpstead 3830. HOlly. 8455.

The Inglewood Park Cemetery
is only twenty minutes from the city's center. A most beautiful MEMORIAL PARK that is worth seeing. Information to visitors gladly given.
City Office. TR. 4487. Cemetery. TH. 1531.

Forest Lawn Memorial Park
Among the Hills
The Cemetery Unusual
Cemetery, Mausoleum, Crematory
Home of
The Little Church
of the Flowers
Glendale Avenue and San Fernando Road
Telephone ALbany 1131.

MAUSOLEUMS

Angeles Abbey
Conveniently located midway between Los Angeles and Long Beach
Entombment crypts as low as $100.
Vaults for ashes from $25.
Information, 603 Central Bldg., Sixth at Main street. TUcker 9532

Forest Lawn Mausoleum
Anchored in the rock
of the everlasting hills
Forest Lawn Memorial Park
Glendale Avenue and San Fernando Road

Inglewood Park Mausoleum
is massive and solid. An everlasting BURIAL PALACE that has few equals.
City Office. TR. 4487 Cemetery. TH. 1531

FLORISTS

FLORAL DESIGNS
GEO. J. HALL & CO.
423 EAST FIFTH STREET.
TU. 8045. ME. 7725.

Darling's Shop
6TH ST., BET. BROADWAY AND SPRING
FLOWERPHONE. TRinity 4455.

CEMETERY LOTS

LOT 443, Utopia, 12 graves, Inglewood Cemetery. Phone Inglewood 1543. $450.

THREE choice crypts at Inglewood Mausoleum. Big sacrifice. WH. 1158.

SIX-GRAVE lot in Section S, Valhalla Park. Phone 597-528

AZUSA CITY WORKERS OCCUPY NEW OFFICES

AZUSA, March 22.—Records of City Clerk Smith's office were moved today to the new City Hall, which has just been completed. All of the offices in the new building are not ready for occupation, however, the water department made their change of residence today.

Next week the police department, street department, and the Chamber of Commerce will move into offices in the east wing of the building.

VENTURA EISTEDDFOD CONTEST POSTPONED

OXNARD, March 22.—Action to postpone the fifth annual Ventura County Eisteddfod one year was taken at a meeting of the executive committee in session here last night.

The reason for the action was on account of the flood and destruction in Ventura county following the collapse of the St. Francis Dam. The same executive committee appointed for 1928 will remain in office to supervise the 1929 event.

NEW POLICE CHIEF AT MONTEREY PARK

MONTEREY PARK, March 22.—Don P. Johnson, formerly police chief of El Paso, Tex., and Sheriff of Luna county, New Mexico, has been appointed head of the local police department to succeed E. H. Krahn, whose resignation became effective yesterday.

Johnson has been living in Westwood and has moved to this city. He announced that there would be no radical changes in the conduct or the personnel of the department until he has had time to study local conditions.

NOTICIAS MUNDIALES DE ULTIMA HORA

NOTAS TELEGRAFICAS

Muchacho que Perece Quemado al Despertar de su Sueño

WINSLOW (Arizona) Marzo 22.—Carlos M. Bauer, de 21 años de edad, se hallaba durmiendo en el garage de su padre, cuando se incendió sin que el joven tuviera tiempo de escapar, pues cuando despertó ya las llamas estaban en todo su apogeo. Parece que el fuego se debió a un fósforo o un cigarrillo encendido, que él mismo dejaría caer al suelo al adormecerse. El pobre pereció carbonizado.

Mujer Golpeada y Encerrada en un Gabinete de su Casa

COLUMBUS (Ohio) Marzo 22.—Ayer se encontró a la señora Arthur Batelle, casi moribunda, con un tremendo golpe en la cabeza y encerrada en un "closet" de su propia casa, con la puerta claveteada. Nadie se hubiera dado cuenta del hecho, a no ser por los dos hijitos de la pobre mujer, que llamaron la atención de los vecinos, y de los agentes que suelen visitar los departamentos para vender su mercancía. Llevada al hospital murió antes de llegar. Ya la policía está sobre la pista del marido de la desdichada, pues todas las sospechas recaen sobre él.

Esposa de un Comerciante, que Desaparece

LODI, Marzo 22.—La señora María Lee, de 25 años, hermosa mujer china madre de tres niñitos y esposa de un conocido comerciante de ésta, desapareció en Stockton ayer, cerca de la una de la tarde y todavía se ignora su paradero. Los miembros de su familia creen que se trata de una celada, tendida con malos fines, a la indefensa mujer. La policía ha dictado órdenes para que se la busque dondequiera.

Heladas y Frío en la Costa de la Florida

MIAMI (Florida) Marzo 22.—La región de Everglades de esta ciudad fue, anoche, el lugar más frío de todos los Estados Unidos a excepción de East Port, Maine, según declara la oficina Meteorológica. La temperatura bajó a cerca de 23 grados, acompañados de ligera helada que ha causado daños a los sembrados de patatas y a otras plantas tiernas, de las huertas locales.

Rumania Echará a los que Manden Ciertas Noticias de la Situación Allí

VIENA, Marzo 22.—Telegramas recibidos de Bucarest, por la prensa de esta ciudad, asientan que el gobierno rumano ha amenazado a todos los corresponsales extranjeros con la expulsión, si pintan la situación actual allí, como francamente revolucionaria. El corresponsal de la agencia oficial de noticias austriaca recibió la orden de abandonar el país en el espacio de veinte y cuatro horas, por haber remitido telegramas con noticias desfavorables sobre el reciente "meeting" de los campesinos, pero el ministro de su nación intervino y la cosa se arregló.

El Vuelo de Lady María Frustrado

LONDRES, Marzo 22.—El Daily Mail publica hoy un despacho del Cairo en que se anuncia que la famosa Lady María, que trataba de llevar a cabo un vuelo, dirigiendo ella sola su aeroplano, hasta la ciudad del Cabo, en Sud Africa, ha visto frustrados sus deseos. En efecto, los funcionarios del gobierno inglés aquí, no le darán permiso de proseguir su vuelo a menos que vaya acompañada. Las autoridades del Sudán parece que han desaprobado completamente la aventura, fundándose en que sería muy azaroso para una mujer sola el bajar a tierra, en una región desconocida, caso de verse obligada a ello. La "lady" manifiesta, a todo ésto, que le es imposible llevar otro pasajero pues el asiento destinado a éste lo tiene, actualmente, con botes de gasolina necesarios para el largo trayecto que tiene que recorrer. Así están las cosas . . . y basta.

NOTAS LOCALES

Conferencia en el Museo del Sudoeste

El conocido empresario, L. E. Behymer, será el orador del domingo próximo a las cuatro de la tarde, en una conferencia que pronunciará en el museo Southwest, situado en el parque Highland, y que versará sobre sus experiencias personales acerca de la ciudad de Los Angeles. El señor Behymer llegó a ella hace mucho tiempo, con un dólar en el bolsillo y ha hecho de la ciudad un verdadero centro de las actividades musicales más importantes de la Unión.

Buscan á Estella Jantzen

El Alcalde Cryer recibió ayer un telegrama de Berwick, Pa., pidiendo informes acerca del paradero de Stella Jantzen, de 30 años, de quien se supo algo desde esta ciudad desde el día 8 del actual. El telegrama es del padre de la desaparecida, que vive en 1304 avenida Spring Garden en Berwick. La policía y el departamento de bomberos se han encargado de la búsqueda.

Charlas Infantiles para Chiquillos de Escuela

XII

Benezet se convirtió en su amigo (Benezet became their friend). Como había nacido en Francia, podía hablarles en su propio idioma). As he was born in France, he could speak their language). Consiguió que se construyera una casa bastante grande para alojar a muchos de ellos (He got a large home built for some of them to stay in). Consiguió alimentos y ropa para ellos (He got food and clothing for them). Les ayudó a encontrar trabajo, y les favoreció en todo lo que pudo (He helped them to get work, and did them good in many other ways).

FIRE DAMAGES PLANT OF FORT BRAGG PAPER

FORT BRAGG, March 22. (AP)—Fire today badly damaged the interior of the printing establishment of the Fort Bragg Advocate and News, the only newspaper in the city. The fire is said to have started from the explosion of a gasoline pressure tank connected with a linotype machine. One employee was slightly injured. The newspaper is jointly owned by A. A. Heeser, widely known along the Mendocino coast, and H. P. Thurston of Ukiah.

TWO REBEL CHIEFS PAY WITH LIVES

Generals Killed in Gun Battle With Police in Vera Cruz Street

MEXICO CITY, March 22. (Exclusive)—Gen. Alexandro Kursain, an habitual rebel, and his companion in arms, Brig.-Gen. Atilano Besiche, met death in a street of Vera Cruz, when they engaged in a gun battle with police agents. Their bodies were not identified until several hours after they had been taken to a morgue. Gen. Kursain has been well known as a rebel since the days of the revolt against President Diaz in 1910, and is said to have been active in the Gomez-Serrano uprising last October. Gen. Kursain's assistant was captured, but later was released by the police.

Dispatches today from Aguascalientes report that a band of men assaulted the newspaper La Lucha, cutting telephone, light and power wires. It is said the band was composed of a group of politicians. Following the assault the managing editor of the newspaper requested police protection and punishment of those guilty of the outrage.

Capt. Salvador Espinosa De Los Monteros, charged with being implicated in the Gomez-Serrano uprising, was liberated by a court-martial convened Wednesday in the military prison of Santiago Tlaltelolco.

Pit River Tribe Starving, Chief Tells Governor

SACRAMENTO, March 22. (AP)—Declaring many of the 1800 members of the Pit River Indian tribe are underfed and under-clothed, Chief White Cloud sought an interview with Gov. Young today on behalf of his tribesmen.

The chief seeks a cash appropriation by the Legislature for relief of the Indians.

"We want to abide by the white man's law," said Chief White Cloud, "but we want the laws made adaptable to our people.

"Our heritage of fish and game has been taken away from us and the game wardens are too strict in enforcing the law. The Indians are sometimes forced to kill deer to live. The game wardens come into our homes, many of them squalid and practically unfurnished, and snatch food from the hands of our hungry children. Most of our children have gone barefooted all winter because the Indians are too poor to buy shoes."

Details in Train Hold-ups Given

MEXICO CITY, March 22. (AP)—Reports to the War Department today confirm previous information that two attempts to dynamite trains were made yesterday at widely separated points in the insurgent territory on the borders of the State of Jalisco.

In one of the attacks, which involved a passenger train near Onilitia, six of the attacking party were killed by Federal soldiers and train guards who swarmed out of the coaches and repulsed the efforts to plunder the train.

TWENTY-SEVEN UNION MINE PICKETS JAILED

PITTSBURGH, March 22. (AP)—Twenty-seven union mine pickets at the Maud mine of the McClaine Mining Company were arrested today, charged with violating the Sheriff's proclamation against mass picketing. They refused to post bond of $500 each for unlawful assembly charges and were lodged in the County Jail.

Itching, Irritations of the Skin and Scalp

Use Healing Liquid Zemo

Don't suffer from an ugly, itchy skin. Do not endure Skin Tortures and Irritations. Banish Pimples, Blotches, Rashes, and relieve Dandruff and Eczema. Apply clean, antiseptic, dependable Zemo Liquid at any time. The safe, sure way to keep skin clear and free from Blemishes and skin troubles. 35c, 60c and $1.00.

zemo
FOR SKIN IRRITATIONS

TRUSTEE'S SALE
ENTIRE STOCK
of
Hollywood Nursery Incorporated
formerly
ALLEN'S NURSERY
at
50% Of Regular Prices
8501 Santa Monica Blvd.

J. B. RANSOM CORPORATION
GAINSBOROUGH HEIGHTS
JOHN STEVEN McGROARTY

Los Angeles Times

In Three Parts—40 Pages
PART II — LOCAL SHEET — 20 PAGES

FRIDAY MORNING, MARCH 23, 1928. C

CITY NEWS—EDITORIAL—SOCIETY—THE DRAMA

NONPROFESSIONAL WILL WED PLAYER

Mary Lou Lohman

WEDDING OF FILM ACTOR SET TONIGHT

George Lewis of Universal Studio Will be Married to Mary Lou Lohman

George Lewis, film actor, and Mary Lou Lohman, will be married at 8:30 today at the St. James Episcopal Church by Rev. Miller. The ceremony will be attended by a large number of their friends. The nuptials culminate a romance of more than eighteen months.

GEORGE LEWIS

Mr. Lewis is well known in Hollywood, being under contract to Universal. He gained fame by playing the lead in "The Collegian" series opposite Dorothy Gulliver, 1928 Wampas baby star. Miss Lohman is not an actress.

Mrs. Louis Certigue will serve as the matron of honor, while the bridesmaids will include Bubbles Steiffel, Carmen Pantages, Mrs. Orlando Martin, Sally Eilers and Mary Fleury. Lewis's brothers, Carroll and Victor, will stand up with him. After the ceremony the couple will leave on a honeymoon tour.

LEWIS MAIL FRAUD CASE NEARS JURY

Atascadero Promoter on Trial in Federal Court Makes Own Arguments

E. G. Lewis, promoter of Atascadero and various other real-estate and oil-drilling projects, involving several millions of dollars, yesterday began argument in his own defense in Federal Judge McCormick's court. He and his two associates, Maj. Henry L. Kramer, who acted as general manager to Atascadero, and William Ahrens, auditor for Lewis, are on trial on charges of using the mails to defraud in connection with an asserted "personal loan" campaign by Lewis. In this campaign $1,213,000 was raised, it was stated.

Asst. U.S. Dist.-Atty. Peterson completed his arguments yesterday and was followed by David Cannon, attorney for Ahrens, and then by Lewis. Asst. U.S. Dist.-Atty. Simpson will close the government's case today and the case probably will go to the jury today.

AIRPORT ACTION SET FOR TODAY

Council Committee Ends Inspection of Sites

Bonelli Declares Matter Will be Concluded

Three Fields Proposed at Cost of $6,000,000

Definite action will be taken today by the City Council toward the immediate establishment of a municipal airport in the metropolitan district. Final inspection of three sites in the metropolitan area was made yesterday by the Council as a whole and other city officials.

"The matter will be settled at tomorrow's session of the Council unless something develops," President Bonelli said last night after the last of the three fields had been inspected.

The three sites in the metropolitan area inspected yesterday are Vail Field, which has been used successfully for the past two years by the Western Air Express; Bandini, a site somewhat nearer the city, and the Hellman tract, which was recommended in the majority and minority reports of the Council's Finance Committee.

Yesterday's inspection of the three sites was conducted from the ground and from the air. When the Councilmanic party reached Vail Field they were taken aboard the giant Fokker passenger plane and given a birdseye view of the three sites. Maj. Moseley, an official of the Western Air Express, piloted the plane.

PLAN OF PROCEDURE

President Bonelli said yesterday that if a vote is taken it will be in the form of a resolution instructing the City Attorney to draw up a proper lease for the site chosen and instructions to the budget committee to outline the means of financing. It is certain the matter will be brought before the people as a bond issue.

It was pointed out yesterday that the city's air-field plan calls for the establishment of three fields. One, to be located in the metropolitan district, is to be used for passenger planes, air mail and express, providing all flying essentials plus convenient and rapid connection with the city proper.

The two other fields scheduled under the plan would be more remote from the city, where the aviation industry would be fostered and encouraged. On such fields the training schools and commercial plants would be located. These three fields have been dealt with in a report of the Council Finance Committee.

EASTMAN IN PARTY

George L. Eastman, president of the Chamber of Commerce, joined the inspection party at the Hellman site. While the Chamber of Commerce has made no recommendation as an organization, the airport committee of that body has gone on record as favoring Vail Field.

At the same time the finance committee of the City Council has on record a resolution forwarded to it by the Aviation Association of Los Angeles in support of the proposed Bandini site. The resolution points out purported drawbacks of the other sites under consideration and unqualifiedly recommends the Bandini field.

The Council has before it two reports from its finance committee. The majority report is signed by Chairman Alber and Councilman Randall. It recommends purchase of 400 acres of the Hellman estate site, which is north of Whittier Boulevard and Belvedere and west of Montebello, at a price not to exceed $4750 an acre; the Mines site and adjacent land totaling 1000 acres, located west of Inglewood and Hawthorne and northeast of El Segundo, at a price not to exceed $3000 an acre, and the Sesnon site of 1000 acres in the San Fernando Valley at $1000 an acre. The ultimate purchase price of the three sites, totaling 2400 acres, is estimated at about $6,000,000. The report also recommends to the county government that the Supervisors take steps to purchase one of the airport sites offered in the El Monte district.

MINORITY REPORT

The minority report of the committee, signed by Councilman Hall, agrees to the 1000-acre purchase of the Mines site and adjacent land,

(Continued on Page 2, Column 6)

Investing Scientist With Medal of Academy

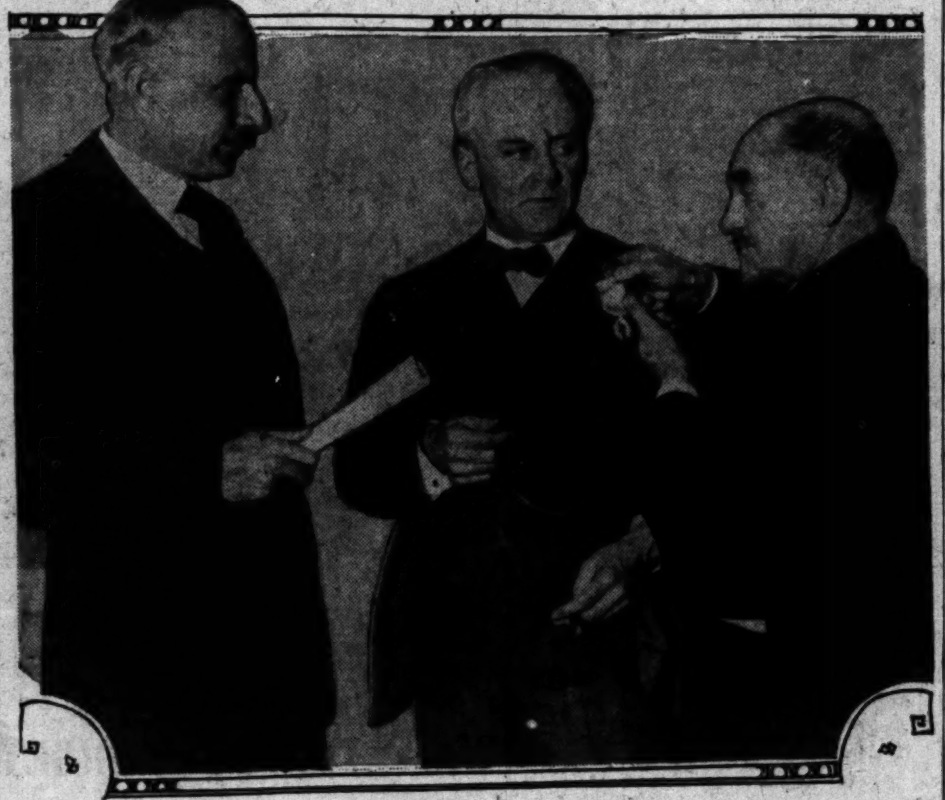

Researches Win New Recognition
Henri Didot, Consul here for France; Dr. Robert A. Millikan and Lucien N. Brunswig shown when medal of honor was awarded Pasadena man.

KAHN TO BE PATRON OF FAME TREE

Banker First Person From Outside California, Whom Directors Honor

The honor of being the first person outside California to be invited by directors of the garden foundation to plant a tree in the Forest of Fame at the California Botanic Garden, has been conferred upon Otto H. Kahn, banker, art patron and philanthropist, who is visiting Los Angeles. Mr. Kahn has accepted the invitation and will plant a tree at 10:30 o'clock Friday morning.

Tree plantings at the Botanic Garden are becoming almost daily events as trees arrive from all over the United States in response to the invitation sent to State governors by Dr. E. D. Merrill, director of the garden. Saturday the West Virginia tree will be placed by H. P. Maxwell, representing Gov. Gore and on Sunday the North Carolina tree will be planted by S. S. Jackson.

A Manele tree from Hawaii has been received and Gov. Farrington probably will plant it on his return here from Washington. Other trees awaiting planting are from Ohio and Oklahoma. Trees now growing in the Fame Forest include those from Tennessee, Arizona, Oregon and California, as well as the ones planted by Mary Pickford and Mrs. Alice Ames Winter, noted club woman.

ALLEN BAIL FORFEITED TO COUNTY

Cash Bond Long Center of Tilt Between Auditor and District Attorney

The $5000 cash bail of Lewis H. Allen, center of a long controversy between the County Auditor and the District Attorney, yesterday became the property of Los Angeles county with the official ruling of Superior Judge Craig that it should be declared forfeited.

The forfeiture resulted in the money being placed in the county coffers after more than three years, for when Allen's case was dismissed in December, 1925, and the bail exonerated, it was surrendered to Howell Richardson and Benjamin Elconin, his attorneys, as their fee.

Recently, when the dismissal of Allen's case was revealed to have been based on fraudulent assertions that he was confined in an Illinois penitentiary, the dismissal was set aside and the bail exoneration vacated.

Judge Craig fixed Allen's new bond at $15,000 and issued a bench warrant for his rearrest.

Funsters Rule Weekly Lunch Given Shriners

Shriners of Al Malaikah Temple and guests were made the butt of humorous comments at the weekly Shriners' luncheon at the Biltmore yesterday when the host, Frank M. Hauser, acted as his own master of ceremonies.

During the announcement of events, the host, who is general manager of the Hauser Packing Company, in extolling the importance of meat in the diet, was repeatedly interrupted by large cards, bearing the names of his various competitors, being carried across the stage.

Potentate Gillette presided. Others introduced were: Past Potentates Gen. Wankowski, Sim W. Crabill and Dave Smith; Chief Rabban LeRoy M. Edwards, Judge Hauser, Robert Weaver and Dave F. Farley.

NAVY DEPOT SITE PROPOSED

Local Chamber to Recommend Munition Plant be Placed at Hawthorne, Nev.

Hawthorne, Nev., has been named as the logical site for the proposed naval munition depot by the board of directors of the Chamber of Commerce, which met yesterday. According to A. G. Arnoll, chamber secretary and general manager, the action of the board followed a survey of its military and naval affairs committee, headed by Col. A. J. Copp.

The chamber will send a resolution explaining its action to Secretary of the Navy Wilbur, with the request that the depot be established in Nevada, according to Mr. Arnoll.

Reason for the chamber's selecting Nevada in preference to Secret Valley, Lassen county, another proposed site, is because of the value to Owens Valley and Southern California the locating of the depot in Nevada would be. G. W. Dow, director of the Lone Pine Chamber of Commerce, in a communication to the local organization, requested that Los Angeles exert its influence for the Hawthorne site.

It was pointed out that a standard gauge railroad will be built from the depot to the ocean and the route will be through Owens Valley into Southern California. It was pointed out that this line would bring the East 250 miles closer and would be a great asset in the tourist travel to the high Sierras.

County Hoover Petition Largest in California

More signatures were obtained on Presidential nominating petitions for Herbert Hoover in Los Angeles county than in any other county in the State.

This was revealed yesterday when the local Hoover petitions were filed with County Registrar of Voters Kerr. Some 7500 persons signed the petitions circulated from the Hoover headquarters in the Alexandria. Petitions filed in other counties brought the total number of Hoover signers to more than 15,000. Only 4075 names were required.

The Hoover nominating petitions were filed by Lieut.-Gov. Buron Fitts, Col. Eric Fowler, Mrs. Ida R. Koverman and Ralph Arnold. Mr. Fitts is one of the Hoover delegation candidates, while the others are executives of the Hoover campaign.

PAVING PROTESTS TODAY

Protests against the paving of Arleta street from McDougal street to Chamberlain avenue will be heard by the Council this morning.

Moore to Speak at Dedication of University Site

With the choice of Director Ernest C. Moore of the University of California at Los Angeles, to be one of the principal speakers, the program for the dedication Sunday afternoon of the site of the Los Angeles University was completed yesterday. The site of the dedication of the proposed $5,000,000 Lutheran University is on Del Rey Hills. The exercises will begin at 2 p.m. and will be witnessed by a crowd expected to exceed 25,000.

ERNEST C. MOORE

Included among others of prominence on the program are Dr. Ray Lyman Wilbur, president of Stanford University, and Dr. Edward M. Stensrud of San Francisco. An appropriate musical program has been planned.

Second Division May Meet Here

The annual convention of the Second Division Association in June may come to Los Angeles following the urgent invitation extended to Hanford MacNider, former assistant Secretary of War, and president of the national organization, by the Los Angeles branch, through President John A. West.

Definite announcement is expected when the executive committee meets next week at Washington, D. C.

If Los Angeles is selected it is expected that more than 2000 former members of the famous shock division of the A.E.F. will attend with their wives and families.

VIADUCT UP TO RESIDENTS

Third-Street Property Owners to Have Say How Widening May be Accomplished

The property owners in the assessment district for the widening and straightening of Third street west of Figueroa street are to have an opportunity to inform the City Council how they prefer the improvement to be handled between Columbia street and Burlington avenue.

This is the section of Third street which the City Engineering Department recommended be bridged with an ornamental concrete viaduct. Many property owners are opposed to this bridge, and offer a substitute plan filling this low section of Third street to the new grade.

TUNNEL OPPOSED

Petitions now are in circulation in the district to ascertain if the property owners desire this treatment of this section of Third street. The Council went on record yesterday as opposed to a tunnel as a substitute for the bridge and directed the spreading of the assessments to obtain the land for the street widening and straightening. During the period of acquiring the land, property owners and the City Engineering Department will work to agree upon a plan for the improvement itself.

The report of the Council's Tunnels, Bridges and Viaducts Committee relating to Third street, adopted by the Council yesterday, was as follows:

"In the matter of the improving of new Third street between Columbia and Burlington avenues, it is the conclusion of your committee that the interests of the property owners on Union avenue and Union Place, will be very slightly, if at all, damaged by the construction of the proposed ornamental concrete bridge or viaduct and that any damage occasioned them will be compensated; that the interests of the great majority of the assessment district east and west of this point and of the city as a whole, which is contributing to this project out of the $5,000,000 bond fund, require that this thoroughfare be constructed as originally planned and without the use of the tunnel as more recently proposed, unless the property owners express a desire to regrade the streets and the property to a higher elevation as suggested by the City Engineer.

"Your committee understands that petitions now are being circulated asking for this change of grade."

CITY HALL BEAUTY LAUDED

Civic and Financial Leaders Guarantee Funds to Make Dedication State-wide Pageant

That the new Los Angeles City Hall is the most beautiful municipal structure in America and one of the finest government buildings in the world was the claim yesterday of Joseph M. Schenck, chairman of the citizens' City Hall dedication committee, at a luncheon meeting of civic and financial leaders to discuss plans for the celebration and to provide funds. Those attending the meeting included the Finance Committee of the citizens' group.

Plans for the city and State-wide dedicatory celebration were approved and as a result the city of Los Angeles will formally entertain California next month when the doors of the new municipal building are opened to the public.

The dedication is to be conducted by a citizens' committee comprising representatives of every element making up the Los Angeles community. Official Los Angeles will merely co-operate in working out the details of the celebration.

PAGEANT PLANNED

Funds sufficient to carry out the dedication including a great civic, industrial and military review were pledged at the luncheon which was held at the Biltmore. Members of the finance committee and financial sponsors of the celebration are William M. Garland, Marco Hellman, Charles M. Baad, George I. Rogers, Walter B. Allen, Frank H. Brooks, D. J. Daley, Melville Dozier, Jr., H. S. Dudley, I. Eisner, Sid Grauman, A. J. Hill, John E. Jardine, N. W. Kellaway, Reese Llewellyn, Edwin J. Loeb, A. H. Potts, V. H. Rosetti, Harry Vandeveer, Thomas Vigus, Jacques Vinmont and E. R. Werdin.

That the city of Los Angeles will assist the Citizens' City Hall Dedication Committee was the pledge of Councilman Arthur Alber. He said:

"Los Angeles, officially, will gladly co-operate with any group of citizens seeking to add to the fame of our city by heralding to the world the formal occupation of America's most beautiful municipal home. I am speaking for the City Council and I am only sorry that I must point out that the city charter limits the material assistance that we will be able to give.

VALUABLE ADVERTISING

"It is apparent that the plans dis-

(Continued on Page 2, Column 3)

FRANCE HONORS DR. MILLIKAN

Scientist Created Officer in Famous Academy

Angelenos Make Presentation at Club Luncheon

Educator Praises Spirit Prompting Award

Another honor in recognition of his work in the field of scientific research was yesterday bestowed upon Dr. Robert A. Millikan, president of the California Institute of Technology, when he was made an officer in the French Academy and received the medal known as the Academic Palms.

The awards were made in the presence of a group of distinguished Southern Californians at a luncheon tendered Dr. Millikan in the California Club. The diploma attesting the enrollment of Dr. Millikan as an officer in the academy was presented by Henri Didot, French Consul at Los Angeles. The decoration, Academic Palms, was pinned on the scientist's lapel by L. N. Brunswig.

ESTEEM VOICED

The presentations were marked by brief talks from both Consul Didot and Mr. Brunswig, extolling the achievements of Dr. Millikan and giving voice to the esteem with which he is regarded in France.

In responding to the presentations and the words of praise Dr. Millikan pointed out that these honors form another bond drawing him closer to France despite the fact that in other ways for many years ties have existed between him and France—not only his family history, but also his work as a student at the French universities and in later years his interchange of thought and study with Frenchmen engaged in the same and similar lines of research.

Dr. Millikan expressed a belief that with the passage of time and its attendant extraordinary development in scientific research there will be a constant flow of happy relationships between France and this part of the world. Particularly will this apply to this part of the world because in Southern California there is growing up a natural research and educational center that will draw us closer to France, he said.

BRUNSWIG TALKS

In bringing the affair to a close Mr. Brunswig said that such words of sympathy and co-operation from Dr. Millikan touch the Frenchmen deeply. Upon pinning the decoration upon Dr. Millikan, Mr. Brunswig gave him the French accolade.

Among others who attended the luncheon were: Capt. Paul Perigord, A. H. Fleming, Dr. Granville MacGowan, S. Seymour Thomas, William L. Honnold, Dr. Ernest C. Moore, L. J. Christopher, F. F. Pellissier, Harry Chandler, Dr. Lawrence Riddle, Joseph F. Sartori, W. M. Brunswig and Jules V. Riviere.

CITY GAINS IN FACTORY PRODUCTION

Los Angeles Advances to Twelfth Place in Country on 1925 Records

Not only has Los Angeles assumed the manufacturing leadership of the Pacific Coast but it also ranks twelfth among the leading cities of the country, according to R. D. Sangster, manager of the industrial department of the Chamber of Commerce.

According to government figures for 1925, this city has moved from twenty-sixth to twelfth place among manufacturing cities since 1914. The increase of 1925 over 1923 was more than 28 per cent and showed an increased value in products of $114,173,026.

The total value of the industrial output for Los Angeles in 1925 was $531,827,107, as compared with $103,458,000 for 1914. The only city in the country showing a greater percentage of increase was Akron, O., which stands tenth.

It is pointed out that if the cities in the 1927 census, returns for which will not be known before late 1928, show the same proportionate results as in 1925, Los Angeles will have attained tenth place as a manufacturing city.

Thirty Leaders in Development Group to Meet

Thirty directors of the California Development Association will be present at the regular monthly meeting of the board, to be held at the Alexandria tomorrow. Problems affecting the entire State will be discussed.

A luncheon of representatives of the iron and steel group of the Development Association will be held at the Alexandria at noon today.

McGROARTY TO SPEAK

Mission Play Writer Will Assist at Gainsborough Heath Program

John Steven McGroarty, founder of the world famed Mission Play at San Gabriel, and dean of California poets, will be the principal speaker at Gainsborough Heath, adjoining the San Gabriel Country Club, Sunday at 2:30 p.m.

Mr. McGroarty will head an early Spanish-California program of music, songs and dancers, the participants mostly comprising Spanish Californians.

Gainsborough Heath is a community property extending from San Marino almost to the old San Gabriel Mission, and the occasion of Sunday's program is the opening of the new assembly hall in San Gabriel.

The Lancer

by Harry Carr

THE court having freed the men charged with dynamiting the Aqueduct, the only remaining way to account for what happened was that it was either a case of spontaneous combustion or a humming bird must have carried the bombs that endangered the water supply of Los Angeles.

RELAXATION

A well-known nerve specialist, writing for a popular magazine, says that the only cure for overwrought nerves is complete relaxation. Which is about as profound as to say that the only way to avoid the pain of a toothache is to get rid of the ache.

If one could relax, he wouldn't have "nerves." To the ordinary man, accustomed to the terrific pace of modern life, to stop is to die. You literally perish of boredom.

CHANGE OF PACE

The accepted modern method of relaxation is a change of pace. There are many interesting phases of this.

There is, for instance, in New York a famous writer who conducted a daily column for years. It was sparkling and brilliant. He abandoned it for a weekly page of comment in a magazine. All the sparkle oozed out. It was flat and vapid. His brain had become too thoroughly trained to function every twenty-four hours.

Just so, men who have been accustomed to authoring with a pen or pencil can seldom change to a typewriter; or to a stenographer. It involves too great a change of speed.

MODERN MAGIC

Aladdin can take his old lamp to the junk heap. Modern magic has outdone it in wonderment.

It makes one gulp and rub his eyes when you read that Mr. Firestone sits at his ease in Florida and receives daily reports by radio from his Liberian rubber plantation, 5000 miles away.

When you can touch a button on a little shiny box and hear some one singing a song in San Francisco or Chicago, there is nothing that you cannot believe.

A MESSAGE OF PEACE

It is inconceivable that the radio should not become a medium of world peace. With the world living in each other's back yards, it goes without saying that hatreds built on misunderstandings will languish and die.

FLOATING UNIVERSITIES

In the old days of navies most of the crews were herded in by press gangs; and were kept on the job by the bayonets of the marines. That is what the marines were for.

Secretary Wilbur has just delivered an important speech in which he urges the people of this country to think of the Navy as a fine training school for young men rather than as an engine of killing.

And it is true that it is one of the finest popular universities in the world.

Nevertheless we will have to turn out good crews to beat the records of some of the old-time American frigates of war. Our record on the sea was due as much to the superior discipline and training of the crews as to the superior ships.

NEIGHBORS

Los Angeles has shown its good faith in the readiness of its offer to pay just flood claims. There is no occasion for hatred.

(Continued on Page 2, Column 6)

AUNT HET
BY ROBERT QUILLEN

"There ain't no consolation about havin' triplets, except when they get to crawlin' they keep the kitchen floor mopped pretty well."

(Copyright, 1928, Publishers Syndicate)

FEDERAL JURY INDICTS SCORE

Woman Accused of Raising $30 Check to $30,000

"Lothario of Air" Charged With Posing as Officer

San Pedro Postoffice Janitor Held Mail Thief

Indictments against twenty-one persons were returned yesterday by the Federal grand jury in Federal Judge Jacobs's court. One indictment against three persons was held secret.

Among those indicted is Mrs. Lillie D. Richardson, who was accused of altering a government compensation check for $30 to read $30,000. She has been held under bail fixed by United States Commissioner Head. Bail under the indictment is fixed at $3500.

George Rosi, alias George Ross and George Rossi, was indicted on a charge of impersonating a government air-mail officer. His bail is fixed at $3500. It is charged that he obtained $300 from Miss Lena Meyer by posing as a "Lothario of the air" and telling her he had to have money because he had lost an air-mail bag and would be fined.

Isaac N. Buggs, a negro janitor, working at the San Pedro postoffice, was indicted for opening mail. His bail is fixed at $2500. Other indictments are for violations of the Dyer Act, the Tariff Act and the Mann Act.

LEGAL MAZE GRIPS LAWYER

Appears to Face One Charge of Contempt and Finds Himself in Trouble Over Clients' Property

When Moses C. Davis, Los Angeles attorney, appeared before Superior Judge Craig yesterday afternoon to show cause why he should not be cited for contempt of court, he was cited on another charge of a like offense and ordered to return to court on the 27th inst. at 9:30 a.m. to answer the accusations.

The continuance was granted at the request of Paul Schenck, attorney for Davis, who told the court that he had just been retained by the defendant and required additional time to familiarize himself with the charges.

The new charges against Davis are set forth in three affidavits sworn to by Paul T. Case, Mrs. Cornille Case, his mother, and Superior Judge Collier. According to the affidavits, Case was facing sentence for violation of probation and Davis was his attorney. Under promises that he would get Case a "floater" out of California (an order to leave the State within twenty-four hours,) in lieu of an impending sentence to San Quentin, Davis persuaded Mrs. Case to sign over her property at 3106 Hobart Boulevard, valued at $12,000, according to the affidavits.

Both Case and his mother, in their affidavits, assert that Davis said he would have the case brought up before the late Judge Reeve, who would grant the plea for a "floater." But when the case was called, the affiants assert, Judge Reeve was out of the city and Judge Collier, who was sitting in his place, sentenced Case to San Quentin, where he served two years.

Judge Collier related the occurences in his courtroom as connected with Case's sentence in his affidavit.

In the first charge of contempt of court, Davis is accused of obtaining control of property belonging to Lawrence G. Bright, a negro, after giving promises to place Bright "on the ground."

Davis denies that he has violated the ethics of the legal profession in any of the cases mentioned and charges that as an examining officer of the County Civil Service Commission, he is being made the butt of a political attack brought by the District Attorney.

The maximum penalty for contempt of court is five days in the County Jail or a fine of $500 or both.

GEN. HINES TO INSPECT FORT HERE

Garrison Review Will be Followed by Six Weeks of Artillery Practice

Maj.-Gen. John L. Hines, commanding the Ninth Corps Area, will make a two-day inspection of the coast defenses of Los Angeles at Fort MacArthur, on the 29th and 30th inst., beginning six weeks of intensive activity for the Third United States Coast Artillery.

Gen. Hines, arriving from San Francisco at 2:30 p.m., the 29th inst., will review the garrison immediately, inspect the lower reservation establishment and then hold a conference with the commandant, Lieut.-Col. Willis G. Peace, and his staff. On the second day, Gen. Hines will view the operation, under war conditions, of the Fort MacArthur radio station and message center, to be followed by execution of a tactical problem and inspection of the post's upper reservation. He will inspect also the One Hundred and Sixtieth Infantry, National Guard unit, while here. He will leave for San Diego at 2 p.m., the 30th inst.

During the four weeks from April 9 to May 3, Fort MacArthur will be maintained in a "war period," with Battery "A" and Battery "B" in turn encamped on the upper reservation under actual service conditions.

Annual target practice with the .155-millimeter guns will be fired by Battery "B" on April 12, while on April 19 that battery will fire record practice with a fourteen-inch disappearing battery. Battery "A" will fire the twelve-inch mortars of Batteries Sexton and John Barlow April 26 and May 3, while on May 10 and 17 the same battery will fire two practices with the 155-millimeter battery.

The objective in all exercises will be a triangular target, towed at sea by an army tug.

TIRE PLANT WORK AHEAD OF PROGRAM

Construction of Firestone Factory to be Completed in Few Months

Construction work on the new Pacific Coast plant of the Firestone Tire and Rubber Company at South Gate is well ahead of the original building schedule and it will be ready for operation early in the summer, according to C. A. Myers, director of engineering, in charge.

"All the structural steel has been erected in the departments throughout the factory," he declared yesterday. "This includes the four-story warehouse, processing and tire-preparation sections. We now have more than nine acres of space covered with structures, and the roofs are being put on.

"The shipments of machinery to arrive at the factory this week include motor parts for the powerhouse, a water purification plant and hydraulic accumulators which maintain pressures for the processing department operations."

Lost-Love Fear Leads Woman to Death Try

Fearful that she was about to lose the love of her sweetheart, a city fireman, according to police, Caroline Saunders, 32 years of age, attempted to end her life at her home, 661 East Fifty-sixth street, yesterday.

CAROLINE SAUNDERS

She is in the Georgia-street Receiving Hospital in a critical condition with a bullet wound in her head.

Henry C. Hungunberg, fireman, 182 West Vernon avenue, was with the young woman when she shot herself, police say.

Today's Bible Text

Great is the Lord and greatly to be praised; and His greatness is unsearchable. Psalm cxlv:2.

Her Management Made World Star

Mrs. Charlotte Pickford and Mary Pickford

PICKFORD RITES TO BE QUIET

Simple Service Will be Conducted Tomorrow for Mother of Noted Film Actress

A quiet, simple service will be conducted tomorrow at 10 a.m. to pay last respects to Mrs. Charlotte Pickford, mother of Mary, Lottie and Jack Pickford of filmland, it was announced yesterday. The service will be conducted from Mrs. Pickford's home in Beverly Hills with only immediate members of the family and a few intimate friends present.

Plans for a quiet funeral were requested by Mary Pickford. Douglas Fairbanks, her husband, yesterday issued a statement in which he requested the public to respect her wishes in this matter and not gather about the house. The interment is to be at the Forest Lawn Cemetery. It has not been decided definitely who will officiate at the services. The body is in charge of Pierce Brothers, undertakers.

ILL FOR THREE YEARS

Mrs. Pickford had been ill for the past three years with a malignant malady and her condition took a turn for the worse about three months ago. She passed away in her sleep early Thursday morning. Mary was the only member of the family actually at her bedside although the others were at the house.

Condolences were received yesterday by the Pickford family from all parts of the world and from nearly every member of the picture colony containing expressions of sympathy. Mary was too stricken with grief to make any statement about her mother's death.

Mrs. Pickford was 55 years of age, having been born at Toronto, Ont., on September 3, 1872. At 19 she married John Smith of Toronto. He died later from injuries received in an accident.

She tried a commercial life to support her family and then turned to the stage, gaining her best success with Chauncey Olcott. When Mary was 5 she made her stage debut in Toronto in the part of Little Ned in "The Silver King," thus launching her career in a role in which she spoke only one line.

PROVES GOOD MANAGER

The whole family—even to Jack, then a babe in arms,—were soon working in stock and it was not until Mrs. Pickford prevailed on Mary to visit D. W. Griffith at the old Biograph studio that America's Sweetheart got her start in pictures. Her rise and the rise of Jack and Lottie was sensational under the guidance of Mrs. Pickford, who took the name of her grandmother after her husband's death.

Under the management of her mother, Mary startled the world, when, in 1913, she was given a salary of $10,000 a week with Artcraft. It was her mother's sagacity and acumen which always shaped Mary's contracts, and the precedents she set have become the axioms to guide others in the cinema world.

Mary was devoted to her mother and the home in which Mrs. Pickford died was a gift from her daughter two years ago. Mary was constantly with her mother and refused to make any plans for her next picture while Mrs. Pickford was ill.

In addition to organizing the Mary Pickford Company, in which she and Mary were full partners up until her death, Mrs. Pickford was also one of the original board of directors of the United Artists Corporation, and had a voice in the shaping of that organization and the establishment of its policy.

FAIRBANKS'S STATEMENT

Douglas Fairbanks issued the following statement yesterday:

"There seems nothing we can say at this time. It is Mary's desire that the funeral be very simple, and private, and I sincerely hope the public will respect her wishes in this matter."

To the guiding hand of their mother all three of her famous children yesterday attributed their success. "I am just too heartbroken to say anything," was all that Mary was able to say yesterday. It was announced their attorney, Dennis F. O'Brien, is en route from New York to attend the funeral.

Mrs. Pickford leaves, besides Mary, Jack and Lottie, a sister, Mrs. Elizabeth Ryder; a grand-daughter, Rosemary Pickford, the daughter of Lottie; two nieces, Mabel Benson, whose husband, F. E. Benson, manages the United Artists Los Angeles Exchange; and Verna Chalif, whose husband, S. L. Chalif, is a New York broker. All are residing in Beverly Hills at the present time. Mrs. Benson and Mrs. Chalif are daughters of Mrs. Ryder.

D'ARCY GIFTS INQUIRED ABOUT

Referee in Charge of Bankrupt Estate of Film Actor's Former Wife Seeks Information About Asserted Costly Presents Purchased Shortly Before Insolvency

Elaborate and costly gifts asserted to have been presented to her friends by Mrs. Roy D'Arcy, former wife of the motion-picture actor, formed the basis of a hearing yesterday before Earl E. Moss, referee in bankruptcy, to account for many asserted expenditures made shortly before her bankruptcy plea.

Mrs. D'Arcy cites two diamond rings valued at $2000 as her only assets and her liabilities at $22,052.

Tradesmen and others in answers to questions by Attorney I. R. Rubin, representing E. A. Lynch, trustee of the estate, told of Mrs. D'Arcy's assertedly expensive purchases. One witness testified that she paid $95 for one bottle of perfume.

Although Mrs. D'Arcy was present in court, she did not reach the witness stand. Her former husband, however, was called in an effort by the trustee to find some other assets of Mrs. D'Arcy to add to the small bankrupt collection.

The actor, nonchalant and indifferent to the proceedings, related his own difficulties in getting along in life on $950 a week. He cannot make both ends meet on his salary, he said. The fact of the matter is, he cannot even maintain a car on that salary, he said, so let his automobile go back to the finance company.

Mrs. D'Arcy was ordered to appear again next Tuesday, when she will be called to the stand.

HUNT ENDS WITH CHILD FOUND SAFE

Glendale Case Cleared by Return of Wandering Youngster to Home

The search that was started Wednesday night with word of the disappearance of Eloise Wallace, 7 years of age, daughter of G. A. Wallace, 1007 Ethel street, ended at noon yesterday when a neighbor, Mrs. A. Carlson, 925 East Glenoaks Boulevard, found the child wandering tired, dirty and haggard, on Glendale avenue, several miles from her home.

The little girl was taken into a near-by home and was cared for before being taken to the police station, where she told Chief Fraser of Glendale and members of the detective bureau that she had slept out all night under a tree. Nothing could be learned from her that would indicate any kidnaping attempt had been made, nor was she harmed in any way.

After the alarm was spread when the child failed to return from the Doran-street school, squads of police searched the city and adjoining foothills in a vain hunt for her, stopping automobiles to question their occupants. The description of the child was broadcast over the radio and hundreds of volunteers enlisted in the search. Early yesterday Mayor MacBain authorized Councilman Hatz, chairman of the Police Commission, to detail every available man for the quest.

BEAUTY OF CITY HALL PRAISED

(Continued from First Page)

cussed here by this group of private citizens, when carried out, will result in one of the most valuable accomplishments ever undertaken for the city's advertising. It is also apparent that funds will be needed and that this money must come mostly from sources outside of the city treasury. However, as chairman of the Finance Committee of the Council, I promise to urge the Council to financially aid this worthy project."

Chairman Schenck announced appointment of additional officers of the general committee, including Mrs. William Read, William M. Garland, John Steven McGroarty, John T. Newell, Judge Leonard Wilson and A. W. Hoch as vice-chairman; Joseph Sartori, treasurer; E. Merz, assistant treasurer; E. J. Delorey, assistant to the chairman, and Fred Frank, secretary.

THE LANCER

(Continued from First Page)

bitterness or injustice on either side. Modern engineering has almost accomplished miracles; but it is not infallible. The consequences of this one failure are a matter to be adjusted between good neighbors.

HUNGARIAN LINEN

The cops at the nation's capital have had plenty of other troubles, and now they have had to settle a Hungarian civil war on the White House sidewalks. The pickets who have been parading in defiance of an official delegation from that rolled-up country should be deported. If they are still more interested in Hungarian politics than in being good Americans, they had better go back and fight it out on their own dung pile.

AIRPORT ACTION SET FOR TODAY

(Continued from First Page)

but recommends the purchase of the Van Nuys field of 686 acres in the San Fernando Valley instead of the Sesnon field, recommended by the majority members, the maximum price of the Van Nuys land to be $2300 an acre. The total purchase price of airport land under the Hall plan is estimated at $4,500,000.

DESPONDENT WORKER ENDS LIFE WITH SHOT

Despondent because he had been out of work since early in January, George H. Newberry, 31-year-old motorman of 1014 Park View street, shot himself in the head at his home yesterday and died an hour later in the Georgia-street Receiving Hospital, police report. He leaves his widow, Mrs. Catherine Newberry, and a 6-year-old stepdaughter. The body is at the County Morgue.

Wetherby-Kayser

KEEN-TEEN Shoes .. oxfords and slippers modeled solely for girls in their 'teens .. glow with the spirit of youth. Styles chic and lovely .. distinctive and practical.

Keen-Teen oxford .. adorably peppy .. comes in stroller-tan calf with trim of beige calf .. stitching and short vamp accentuate youthful lines .. 5.50.

Miss Keen-Teen raves about this swanky strap slipper of honey-beige kid with contrasty trim .. a style that makes the foot look cute .. 8.50.

A Keen-Teen stepping-out pump of patent .. youthful eyes look friendly upon modernistic lines .. 8.00.

KEEN-TEENS stockings

A keen new lisle stocking with all-over shadow lace effect .. full-fashioned .. slender leg .. snappy youthful colours. Sizes 8½ to 10 .. a pair, 1.65.

715-719 SOUTH FLOWER ST. 727 SOUTH BROADWAY
HOTEL AMBASSADOR 476 E. COLORADO, PASADENA
6334 HOLLYWOOD BOULEVARD
1151 SIXTH STREET, SAN DIEGO
MEN'S SHOP—536 WEST SIXTH STREET

SILVERWOODS BOYS DEPARTMENT SPECIALS

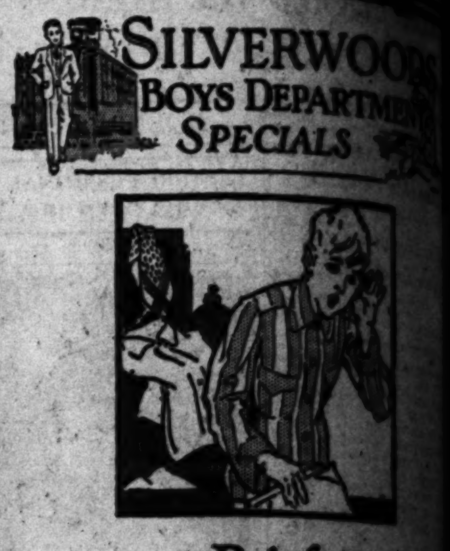

Brief UNDERWEAR
Regular 85c Value 65c 3 for $1.75

It is smart to be thrifty — a great many mothers are finding that Silverwoods boys department can supply them with garments of the same fine quality that characterizes the entire store, and at prices actually lower than elsewhere.

Friday and Saturday brings a substantial saving on underwear and pajamas for boys from six to eighteen years old

One and two piece PAJAMAS
Values to $2.50 $1.15 3 for $3.25

FOURTH FLOOR

SILVERWOODS
Sixth and Broadway

Hear John Steven McGroarty

Early copy helps to maintain efficiency in assembling, proof reading and classifying want ads for the Sunday Times. Send or phone yours today or early tomorrow.

Times Want Ads
Phone: MEtropolitan 0700

STEEL WORK ON HOSPITAL SPEEDING UP

Bids for Remainder of Job Will be Advertised Within Next Three Weeks

Steel work on the new County Hospital is nearly completed and will be ready for acceptance within a short time and bids for the rest of the job will be advertised within three weeks, Supervisor Bean announced yesterday.

The Board of Supervisors is contemplating division of the construction into smaller bidding units than originally planned, so as to interest the largest possible number of bidders. This is on the theory that there are a great many more persons financially able to bid on a $100,000 job than on a $1,000,000 proposal.

Elaborate care is being taken by the Board in preparing final detailed plans. Supervisor Bean explained yesterday that a model ward had been laid out on one of the tennis courts, so that doctors, nurses and internes may determine by tests the most economical use of available space. One series of tests disclosed that a corridor could be reduced from 16 to 12 feet in width, and that a ward could be shortened by twenty feet, without affecting operations.

Witness Fined for Language

Testifying against his father, Harvey P. Siberel, defendant in a divorce suit brought by Mrs. Minnie V. Siberel, the second eldest son, Leslie Siberel, was fined $5 for contempt of court by Judge H. G. Ames of Orange county, in the local Superior Court for language on the witness stand yesterday.

Siberel, a Glendale contractor, is accused of cruelty by his wife, who is a realty broker. Siberel is resisting the suit and seeks a decree on a cross-complaint.

The son, being questioned about his father's actions around the house, said his father was causing trouble in the kitchen.

Judge Ames scored the witness for language used in describing the scene.

WIDENING PROTESTS FILED

The City Council yesterday filed all protests against the widening of both roadways on Venice Boulevard to sixty feet from Overland avenue to Walgrove avenue, the Council having previously authorized a sixty-foot roadway width.

Inauguration Month at Bullock's Continues With Emphasis Upon VALUE. You Will Find it Worth Your While to Study This Page for Suggestions.

BROADWAY • HILL • AND • SEVENTH • "ONE • O'CLOCK • SATURDAYS"

INAUGURATION • MONTH AT • BULLOCK'S

*Collegienne Event! Dresses, $30; Hats, $5

1500 Yds. Cretonnes Reduced to 75c!

Assembling the Easter Ensemble

From Bullock's regular stocks — Cretonnes that have been much higher priced —Now they're reduced as a special Inauguration Month VALUE. Imported and domestic prints. Dashing stripes. Conventional patterns. An amazing array to choose from. 30, 36 and 50 inches wide. At the one price, 75c a yard.

Draperies, BULLOCK'S, Sixth Floor

Junior Girls' Bobbing

In Bullock's Bobber Shop for the Junior Girl, some smart new ideas in Hair Bobbing . . . shaping and molding the head smartly, yet youthfully. The Junior Girl Marcel, too, and shampoos that make the hair soft and glossy and lovely. A specialized service for Junior Girls!

Junior Girls' Bobber Shop, BULLOCK'S, Fifth Floor

Today . . . and Saturday Morning!

Inauguration Month values preparatory to Easter costuming! Those better type dresses of heavy crepe silks. Styles for sports . . . for all day wear! Distinctive, youthful, *collegienne in every sense of the word.

Scarf Dresses. With monogramed scarfs! Dresses with simulated pocket at hip line through which the scarf may be drawn for sake of novelty! White, maize, grey, blue, orchid. *Collegienne sizes 13, 15, 17. Today and Saturday morning at $30.

Pastel Felt Hats, $5.00—selected as particularly appropriate to complete this little dress ensemble. Hairline; shallow, ripple brims; medium vagabond brims.

*Collegienne Shops, BULLOCK'S, Fifth Floor

Girls' Look to Easter! Frocks, $9.75; Hats, $5

Organdie Dresses, $9.75—Dainty, perky Organdie Dresses, trimmed in gay prints! Basque effects, gathered skirt. Insets of the print in bodice and skirt. A plain full-length slip of organdie in matching color included. Rose, Orchid and Green. Sizes 6 to 14.

Tweed Coats, $12.50—to wear over the organdie and other frocks. Styles suitable for Easter, for sports, for school wear. Today . . . and Saturday morning. Sizes 6 to 14.

Smart Hats, $5.00—of Swiss hemp, Milan, Crochet or Novelty Straw braid in colors that harmonize with the little dresses — Sizes 4 to 15 years. The hats will be molded to the head without charge.

Jr. Girls' Sections, BULLOCK'S, Fifth Floor

Girls' Sweaters, $1.95

Cunning styles for Easter. Slipover models with collars that button at neckline. White, corn, Nile, red, tan, pink and blue. Children's sizes 2 to 6, unusual for $1.95, today and Saturday morning.

Children's Sweater Section, BULLOCK'S, Fifth Floor

Combinations, $1.50

Three suits for $4.25 today . . . and Saturday morning. Nainsook combinations, neatly trimmed with dainty lace and embroidery. Straight or gathered knee with elastic. Sizes 2 to 12 years.

Children's Underwear Section, BULLOCK'S, Fifth Floor

Bullock's Trampers $5, $6

A smart oxford, the type of shoe the child will like to wear with sports outfit. White Calf with patent. Sizes 8½ to 12, $5.00; 12½ to 2, $6.00.

Children's Shoe Section, BULLOCK'S, Fifth Floor

Children's ½ Sox, 35c

Three pairs for $1.00. 1200 pairs at this price today and Saturday morning! Of plain lisle with fancy colored cuffs. Sizes 5½ to 8½. Half Sox suitable for Easter.

Children's Hosiery Section, BULLOCK'S, Fifth Floor

Rayon Tricolette Costume Slips, $2.95

A splendid, durable slip tailored to slender lines, but with plenty of fullness. The taped shoulder strap, a feature that keeps it from stretching. 13-inch shadow-proof hems.

A wonderful slip for summer frocks . . . the time of year is approaching when you will need several. White, pink, peach. Sizes 34 to 44. $2.95.

Athena Thread Silk Union Suits, $4.95

Fractionally priced! Featured specially for Inauguration Month. The suit with all the Athena comfort features knitted of fine soft silk.

Pink only. Tight knee style with either built-up or bodice top. All sizes at the same price, 34 to 44. $4.95 a suit. A remarkable pricing.

Women's Knit Underwear, BULLOCK'S, Fourth Floor

Make Your Own Comforts!

Wool Batts Reduced (Size 72x80), $1.50

It's ever so easy to make your own comforters from these carded wool batts, single sheet size. (72x84 inches.) Phone your orders if you wish. TRinity 1911.

Pequot Sheets 63x99-In. Size $1.25

63x99-inch Pequot Sheets reduced today to $1.25.

81x99-inch, $1.45. 45x36-inch Cases, 40c.

Pequot Sheeting in these widths

63 inch, 45c yard. 81 inch, 55c yard.
72 inch, 50c yard. 90 inch, 60c yard.

Sheets, BULLOCK'S, Second Floor

French Girdles, $5.00

*Collegienne types in Girdles from Paris! The merest trifles, yet importantly fashioned to give that tight hipline and the nearly normal waistline now smart. Slight, but smooth, firm foundation, giving uncorseted effect. In flesh and blue, $5.00. Novelty material Garter Belts, in Peach or Flesh, $2.50.

"A Bandeau from Paris!" the fortunate *collegienne will exclaim on Easter morning as she takes her Easter gifts from their wrappings. And these, of peach and flesh net, of glove silk and radium silk with inserts of lace, $2, $2.50, $3

*Collegienne Corsetry, BULLOCK'S, Fourth Floor

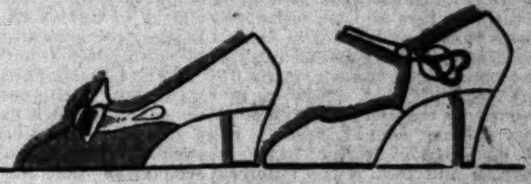

Two Smart $10 Shoes Inauguration Feature

Making a double appeal . . . for smartness, of course, . . . for value unquestionably. A selection made with Inauguration Month in mind . . . representative of its aims and ideals.

Step-in Pump . . . black patent with beige lustre kid trimming or all honey beige kid. One-strap Pump of patent with honey beige kid . . . honey beige kid with lustre kid or pearl gray kid with darker gray trimming.

Section of Foot Fashions, BULLOCK'S, Fourth Floor

Chokers of Colored Stones at $1.50—

Front Clasp Chokers—a smart type! Specially priced for Friday and Saturday morning. Beads in gold finish alternate with colored stones . . . Topaz . . . sapphire . . . tourmaline colors. This value representative of many available during Inauguration Month at Bullock's. $1.50.

Jewelry, BULLOCK'S, Street Floor

Reasons Why Children Love Easter!

Is It Any Wonder They Do?

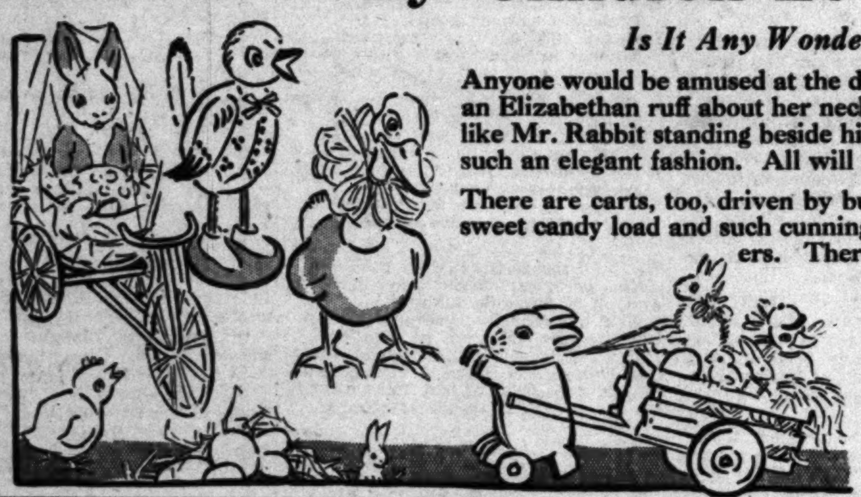

Anyone would be amused at the duck who so grandly wears an Elizabethan ruff about her neck or Mr. Portly Bird who, like Mr. Rabbit standing beside him, wears his frock coat in such an elegant fashion. All will hold candy eggs.

There are carts, too, driven by bunnies—carts that carry a sweet candy load and such cunning tricycles with rabbit riders. There are just countless numbers of different Easter novelties in Bullock's Candy Section.

For grown-ups there are many delightful Easter Gifts of candy. Priced $1 to $12.

Candy Section, BULLOCK'S, Street Floor

PUBLISHERS
THE TIMES-MIRROR COMPANY
OFFICERS
HARRY CHANDLER, Pres. and Gen. Mgr.
MARIAN OTIS CHANDLER, Vice-Pres. and Secy.
FRANK X. PFAFFINGER, Treasurer.
DIRECTORS
Harry Chandler, Marian Otis Chandler, Frank X. Pfaffinger, Mabel Otis Booth, Harry Carr

Los Angeles Times

EVERY MORNING IN THE YEAR
DAILY FOUNDED DEC. 4, 1881—47TH YEAR
RALPH W. TRUEBLOOD, Managing Editor

Average for every day of February, 1928....176,840
Sunday only average for February, 1928....247,879
Average every day gain over February, 1927 10,808

OFFICES
New Times Building, First and Broadway.
Branch Office No. 1, 621 South Spring Street.
Washington Office, 1217-1218 National Press Club Building.
Chicago Office, 360 North Michigan Avenue.
New York Office, 285 Madison Avenue.
San Francisco Office, 742 Market Street.
Seattle Office, 3322 White Henry Stuart Bldg.
In addition to the above offices, The Times is on file and may be found by European travelers at the office of the American Express Company, Paris.

LOS ANGELES (Loce Ahng hayl ais)

MEMBER OF THE ASSOCIATED PRESS
The Associated Press is exclusively entitled to the use for republication of all news credited to it or not otherwise credited in this paper and also all local news published here within.

The Times aims at all times to be accurate in every published statement of fact. Readers who discover any important inaccuracy of statement will confer a favor by calling attention of the Editorial Department to the error.

No employee of The Times is permitted to accept any gratuity, in money or its equivalent, from any individual, group or organization having news or business relations with The Times. The public should clearly understand that it is unnecessary to pay anybody anything to get news into The Times and that any Times employee who accepts "gifts" calculated to influence his or her work for this newspaper is thereby rendered liable to immediate discharge.

Bad laws, if they exist, should be repealed as soon as possible; still, while they continue in force, for the sake of example they should be religiously observed.

—Abraham Lincoln.

A SEVERE PENALTY

Headline in New York newspaper: "Dollar-a-Pound Penalty on Unmuzzled Dog Owners." This would be rather a stiff fine for a dog owner who weighed 250 pounds.

SOUR GOODS

California rhubarb is being received in large quantities in New York and other eastern cities, and is being consumed by the carload. This will not tend to sweeten the imagination of easterners with respect to California, but it means sweet times for our rhubarb growers.

INCURABLE

"I do more work than any other man in New York," said Mayor Walker while on his way to Palm Beach recently. Yes, some people find traveling very hard work, but most of us enjoy it and never think of placing it in the category of labor. The Mayor's wit would seem to be incurable.

A MAIDEN EFFORT

Representative Evans of Glendale delivered his maiden speech in Congress in advocacy of the administration's naval bill. The Congressman is a member of the Committee on Naval Affairs and is in accord with Secretary Wilbur. He, therefore, realizes the importance of a modern navy to the Pacific Coast—even in the spreading of the gospel of peace.

THE OLDEST DIVORCEE

After a couple of years of married life a Denver woman who wedded at the reckless age of 94 years is asking the court for a divorce. Usually there is another man in the offing, but this matron of 96 summers admits that she has nobody else in mind at this time. She has merely discovered that matrimony is not what it is cracked up to be and she craves her freedom. There are no limitations in the divorce courts.

TAXING THE TRUCKS

The Supervisors in this State are virtually unanimous in favor of the Wagy bill, which would place an added tax upon commercial trucks—based upon their weight and their loads. The huge trucks with their burdens of stone and steel are said to be mainly responsible for the early wrecking of the State highways. Increasing the tax upon this form of traffic is about the same as making the bad boys pay for the windows they have broken.

ONE FIXED PURPOSE

The Anti-Saloon League in speaking for the members of that organization asserts that it will not give assent or encouragement to any Presidential candidate who is not morally, mentally and physically dry. A mere agreement to enforce the law to the best of his ability will not count. He must be eager to do it. The League has one fixed purpose and that is the enforcement of the prohibition amendment. Candidates will govern themselves accordingly.

A TWISTED PHRASE

Prime Minister Stanley Baldwin of England gave a new twist to a famous Wilsonian phrase. He said: "We must make democracy safe for the world." Just what the Premier meant by this has been given many interpretations by London newspapers. Perhaps a little light is shed by the sentence which followed his odd statement: "If in Great Britain our work for democracy should fail, our failure would shake the very fabric of the universe." One wonders how much that failure would shake Petaluma, Cal., or South Bend, Ind. Perhaps they would continue to maintain their positions on the planet.

ANOTHER QUIXOTE

Resident Commissioner Isauro Gabaldon of the Philippines, having resigned from his position at Washington, is on his way home for the express purpose of fighting "tooth and nail" the policy of Gov.-Gen. Stimson. Senor Gabaldon, the richest native of the islands, says he is going to start a newspaper that will not only keep alive independence sentiment, but fan it up as never before. The Philippines are a part of a free country, and Senor Gabaldon has an unquestionable right to start a newspaper or a dozen of them, to advocate independence, free gas, bobbed hair, calisthenics, or what have you. He will get about as far in his proposed campaign as other agitators have done.

GOOD FAITH OF THE SOVIETS

With twenty-two nations against it and only three, Russia, Germany and Turkey, in its favor, the impractical proposal of the soviet government for immediate universal disarmament failed at Geneva, leaving the way clear for a more moderate but realizable plan. The speech of Ambassador Gibson, the American delegate, on Wednesday sealed the fate of the soviet plan. He explained clearly that the United States, seeking to outlaw war by means of multilateral treaties, will not bind itself to a proposal, rejection of which by any one nation would mean rejection by all, preferring a plan which can be put into effect by the acceptance of a few nations and can gradually be extended.

Ambassador Gibson did not challenge, as did most of the other speakers, the good faith of the soviets. The challenge was unnecessary; that phase of the discussion was thoroughly covered by the speech of the British delegate, Lord Cushenden, on Tuesday, and by Baron Rolin-Jacquemyns of Belgium. The latter's argument was most succinct: "An olive branch is brandished over our heads in such a way as to resemble a cudgel," he said. "Hatred of our civilization is behind this project."

Lord Cushenden also scored a telling point when he invited the Russians to take away the rifles, machine guns and grenades with which their military police keep in subjection the Russian population, and adopt instead the simple truncheon of the British bobby.

"We are justified in asking," said Lord Cushenden, "whether the soviet wants to put an end to civil wars as well as international wars. We are justified in doubting it, because they solemnly announce their intention of fomenting rebellion in every country where they can exercise influence."

The good faith of Russia was not beside the point; it had to be considered and examined in connection with every detail of the soviet proposal. It is not only the announced purpose of the soviets to foment rebellion everywhere that brings that good faith into question; it is the soviet record for breaking promises at every turn, for concoction of schemes that would make Machiavelli gasp twice, once for their brazonness and once for their clumsiness.

The soviet government is the first on record to attempt to conduct conspiracies in a spotlight, to shout its secret purposes aloud and then wonder how they became exposed. As a send-off for the soviet delegation to Geneva, for example, it was announced in an official soviet paper that the delegates would "snatch the mask from the face of capitalist countries." Thanks to Lord Cushenden, the situation has been reversed and it is the Bolshevists who stand revealed as having an ulterior and sinister purpose.

"We are engaged in this study of how to effect limitations and reductions of armament by agreement," said Ambassador Gibson, in continuing his argument. "We are now asked to scrap this work, which is the result of several years' negotiations, and accept in its place total immediate disarmament, which has frequently been considered in the past and invariably rejected as unworkable."

Because the United States is sincere, logical and consistent, he said, it finds itself unable to support proposals which are not calculated to achieve their ends.

True progress moves one step at a time; it is wise enough not to leap in the dark.

WHO'LL TELL HIM?

When charges against Dep. Dist.-Atty. MacKay came before the Civil Service Commission Wednesday, his counsel, Attorney A. D. Orme, urging haste, said MacKay had been the subject of "vicious attacks in the press" which had impaired his efficiency and morale and the morale of the entire District Attorney's office, and added:

"Dist.-Atty. Keyes wants to know is there anything wrong with his office and if so he won't stand for it."

If Mr. Keyes does not already know what is wrong with his office, or a part of it, his attention must be unusually hard to attract.

The public will be glad to hear that if he ever does find out what his deputies are doing, "he won't stand for it." But who'll tell him? Maybe a man with a megaphone coupled to a fifteen or twenty-stage amplifier and some loud speakers to correspond might succeed in doing it, if the combined noise-making efforts of the Coast Artillery and the Battleship Squadron were first employed in rousing him from his abstraction.

If the morale of the District Attorney's staff has been destroyed the obvious remedy is to get a new staff, headed by a new District Attorney, as quickly as possible. The present head does not even know that the mockingbirds are singing.

SIGNS OF THE TIMES

The big idea in the future is to make over America so that it may be recognized as readily from the heavens as from the old livery stable. The airports must not only be so marked and illuminated that they will be discernible for many miles, but the whole country must be so mapped or identified that the casual pilot cannot go far amiss in his reckonings. They are going to mark broad highways, railway yards and the roofs of train sheds or other large buildings with letters and names easily visible to flyers a thousand feet in the skies. Cities, corporations and individuals are already doing this, but the work must go on indefinitely.

Mention has already been made of what the Standard Oil Company is doing at Montebello and Mount Diablo. On the high hills, in co-operation with the Department of Commerce, the company is creating two vast aerial beacons—each capable of developing more than 10,000,000 candle power. These massive beams will revolve six times a minute throughout the night and it is promised that they will be visible to aviators for a distance of more than a hundred miles. The lights will be on top of towers seventy-five feet in height and on the sides of these towers in twelve-foot letters will be the symbols designating the approach to Los Angeles and San Francisco. These letters in neon lights will also flash at momentary intervals through all the watches of the night. They will also gleam their way through most of the fogs that sometimes hide the earth.

The same Standard Oil corporation in California is also painting the names of hundreds of towns in ten-foot letters on roofs of its warehouses, tanks and other structures over the State. There is also a huge white arrow, pointing directly north at each location. As most of these plants are at the edge of town or city and always on a railroad they can be readily picked up by the fliers and as easily interpreted. In the future the aviator while jostling his way through clouds and darkness will nevertheless be able to get a peek at terra firma and be able to tell—almost at a glance—exactly where he is. That will be one way of making the skies safer for birds of passage.

TWO CANAL PROBLEMS

Great Britain's problems in Egypt and Arabia, strange to the average American student of current events, are in the main similar to the problems of the United States in Panama with the added complications arising from the greater extent of the regions affected and the greater importance of their populations. The Egyptian Parliament has rejected a treaty with Great Britain, the intent of which was to give the fullest independence to Egypt while insuring England all the power necessary to protect the Suez Canal, owned by England, but used by all the world.

The National Assembly of Panama has rejected a treaty negotiated with the United States. This treaty would authorize the United States, in case of military exigency, to exercise full control of all operations for military defense in Panama. It is intended to give the Panama government absolute control of its own affairs while granting to the United States authority to protect the Panama Canal, owned and maintained by the United States, protected by the United States, but used by all maritime nations.

In spite of treaty failures Great Britain will not fail to maintain and protect the Suez Canal and the United States will not permit anything to militate against the maintenance and protection of the Panama Canal. This country is not greatly disturbed about relations with Panama, but the expectations of England have recently become less pleasing and the statesmen of the empire are standing firmly against efforts to break down English control in the regions bordering the Suez.

Had Egypt accepted the treaty proposed by Great Britain, Egypt would have entered the League of Nations and the League would have been judge of the destiny of the ancient nation at the expiration of a ten-year period. As it is, Premier Sarwat Pasha has been forced to resign and if the Nationalist leader, Nahas Pasha, becomes the right-hand man of King Fuad, anti-British sentiment may take wings and soar and England will be forced to clip those wings in the interest of its commercial requirements, represented by the Suez Canal, and to fulfill its recognized obligation to other powers in the maintenance of the great waterway. Ibn Saud, ambitious Sultan of Nedj and King of Hedjaz, in the meantime, may make such a stir in Arabia that England will make its first determined move there—in which event Egyptian Nationalists may change their tactics and again gather around the table for arbitration and treaty agreements.

PRACTICAL JUSTICE

Instead of sending the offender to prison a Michigan judge fixed things so that a motorist who had carelessly slain a pedestrian will have to support the family and educate the children of the dead man. This may not meet the exact ends of justice, but as a measure of practical efficiency it will command some applause. The killer will have an object lesson of his recklessness before him every day. It is certain that the afflicted family will fare better under this arrangement than if the offender were locked behind prison bars.

The LEE SIDE O' L.A.

BY Lee Shippey

EVERY Saturday afternoon at 2 o'clock from forty to sixty blind people alight from motor cars at the Los Angeles public library and grope their way or are led to the room in which books and magazines for the blind are kept. They have the room to themselves, and the gathering is like the meeting of a pleasant club. There are greetings and friendly chats; and then they settle down while volunteers with clear sight read aloud to them—the Literary Digest, the latest plays and books, the brightest funny stories of the week. For they are keen-minded people who want to keep mentally awake. It is only their outward vision which is impaired, and perhaps because of that their inner vision has been intensified. It is doubtful if any club of intellectuals in the city is seeing the world with such broad and understanding interest.

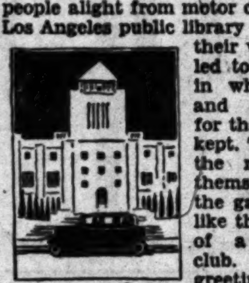

And yet until recently some of those folks hadn't been out of their homes for as much as four years—were shut-ins resigned to their fate.

Their Columbus

It was George E. Chase who opened a new world to them. Until recently our library made little effort to serve the blind, as the State library in Sacramento is the third best in America, and serves blind people as far away as Colorado. An ordinary novel, in Braille, would make four volumes as big as dictionaries, costing about $13 apiece, at the printery. So it is best for blind people to get most of their books from the State Library, which sends them free and incloses a government franked container for their return.

When our new library was built a department filled with standard books for the blind was opened, and fifteen magazines in Braille also were secured. It was not found advisable to circulate the heavy books, however, so only the magazines were mailed out or were given out on cards. The effort here was to establish a reading room for the blind.

Volunteers

Chase found they weren't using it much, so he got in touch with Miss Katherine Morrison, employed by the State to teach the blind, and secured from her the names of 150 sightless persons. These he invited to come to the library every Saturday afternoon, from 2 to 5, and then asked volunteers to read aloud to them. Mrs. Anna Stiles, Mrs. Edgar Stewart and Mrs. Ralph Bassler responded at once, and now there are eight volunteer readers working regularly. Some of them aid on other days, too. There is one little group of four blind men—two of them physicians, one a lawyer and one an ex-college professor—who are eager to keep right up with the latest books. They meet at the library frequently. And there is a club of eight blind women who meet in another part of the city.

Need Cars

You'd like to help out something like that, eh? Well, weep no more, fair lady. Only nine cars have been volunteered so far to bring blind folks to those meetings, and Mr. Chase would be glad to have some more. Phone the library.

As Learned by Ear

Leeside: As I understand it, a real Californian is one who calls Iowa back East and Armenia the Near East.—X N Yorker.

Rare Prince

L S: Prince Carol of Rumania has his little faults, but as yet he hasn't asked any hard-working film girl to support him in idleness.—Hollywoodlass.

Vital Statistics

Lee: See by your paper that a specialist says five out of every ten persons are mentally unbalanced. But what we must know is, what percentage of those are specialists? —Maxim Wilde.

City of Lost Soles

Sideswiper: The frankest extra man I know in Hollywood has quit speaking of having his shoes shined. He habitually says that he'll have to have his uppers shined.—Grace Walker.

Comment on Above

Life's full of rugged courses,
Yet play it merrily.
No man's without resources
Who can resourceful be.

The Last Word

Fortune tellers worked three San Diego women for $2400. Did you ever notice that the people who are always going to fortune tellers never have any?

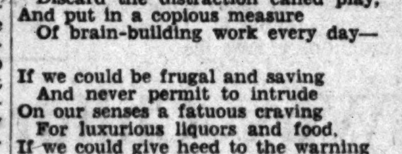

EASY

By James J. Montague

If we could avoid all temptations
Hold a serious purpose in life
And bring to our daily vocations
The spirit of generous strife—
If we could give over mere pleasure,
Discard the distraction called play,
And put in a copious measure
Of brain-building work every day—

If we could be frugal and saving
And never permit to intrude
On our senses a fatuous craving
For luxurious liquors and food,
If we could give heed to the warning
That muscles won't keep in good trim
Unless a full hour each morning
Is spent in hard work in the gym—

If we could hark back through the ages
And ponder the maxims sublime—
The wonderful words that the sages
Have said since the dawning of time,
If we could live, not for enjoyment,
Amusements and vices forego,
And bring to our daily employment
The best that we have to bestow—

We could rise to the highest positions
The world can confer upon man,
And all of our lofty ambitions
We'd accomplish—according to plan.
Our progress could not be arrested,
The nation our praises would chant,
Could we do the things I've suggested—
Ain't it too doggone bad that we can't?

(Copyright, 1928, by the Bell Syndicate, Inc.)

LETTERS TO The Times

[Name and address of writer must accompany all letters for this column. Letters of a personal nature or involving contentious religious questions are not acceptable.]

Facing Forward

LOS ANGELES, March 20.—[To the Editor of The Times:] I want to express my personal thanks to the Los Angeles Times for the article which appeared in your Sunday morning edition, "Let's Not Get Rattled."

Our whole community has, of course, been tremendously shocked and upset for the past week as a result of the terrible disaster, caused from the breaking of the St. Francis Dam, and I am sure there is none in the city who would not like to have had it within their power to have averted it.

Now that it is over the only benefit that can be gained is to be as certain, as it is humanly possible, to see that there is no recurrence of this calamity, keeping in mind that the building of Los Angeles has been possible only through the development and storage of water, substantial flood control that also requires water storage, and finally that the continued growth of the city will be dependent upon further and probably more extensive developments of this very character.

I wish that every citizen of the city, and in fact the entire State, might have had the opportunity to read your article, expressing so clearly the real condition that confronts us at this time.

R. H. MOULTON.

A Good Sign

LOS ANGELES, March 21.—[To the Editor of The Times:] One Sunday there boarded a "J" car out Jefferson way, the finest specimen of the colored race I have ever seen. A clean cut jaw, massive forehead, strong features and general appearance gave one the vision of a man physically powerful and with great mental capacity.

With him was his young wife, their baby and the baby's carriage.

A few nights later upon seeing him again, this time alone and with books under his arm, evidently returning from a class in night school, a decided impression was left with me. Surely this man, a fine representative of his race, will reach the heights. In fact, I am quite sure of it.

All of which is encouraging to the rest of us. The world seems to be getting better every day.

SEA H. BEE.

Flogging Upheld

LOS ANGELES, March 21.—[To the Editor of The Times:] Hitherto I believed that my friend, Harry Carr, was solidly aligned with the forces opposed to crime, when suddenly, this morning I read in the Lancer a statement fearfully untrue and dangerously retrogressive. He states that flogging does not prevent violent crimes.

I wish Harry would write to Scotland Yard and gather his facts before publishing such statements.

The "cat" has always promptly put a stop to street violence in England. More than once this has come under my personal observation. During the South African war there was for a few weeks an outbreak of street violence, in which robbery seemed less a motive than unruly exuberance. I only remember one death, that of a war veteran killed by the buckle of a belt. At any rate, it was announced in the papers that the "cat" had been revived, some exemplary flogging took place, and in less than three weeks all street violence had disappeared.

It is infallible! It was the only thing that exterminated the garroters of Dickens's day.

Will Harry please garner his facts before disparaging the most needed thing for the United States today!

CECIL E. REYNOLDS.

MATTER IN THE MAKING

BY BAILEY MILLARD

In a talk with Dr. Robert A. Millikan two years ago I received from that noted savant the impression that the experiments he had just made in the high Sierran lakes which had resulted in his discovery of the so-called cosmic rays indicated that this earth constantly was receiving atomic accretions of matter, thus making up, in part, for the loss of bulk it would otherwise sustain by the action of various destructive forces.

Since that time Dr. Millikan and his associates have made other and more extensive experiments with cosmic rays, particularly with their measurements and penetrability, and the eminent physicist now announces that these experiments have brought forth evidence that the rays represent the precise amount of energy that should be emitted in the form of ether waves when positive and negative electrons unite to create helium atoms and other atoms such as those of oxygen and silicon, magnesium and iron.

All this seems quite technical and difficult for the lay mind to grasp. It is rendered easier of comprehension when it is remembered that more than two decades ago it was established that all matter is of electronic basis and composition, and is merely the result of some form of radiant energy, probably electric.

One admires the cautious, honest phrases used by Dr. Millikan in the statement of his discoveries, especially these more recent ones. There is nothing in his report of them that smacks of empyricism. His words are those of the patient scientist willing to await further proof of his theories, though in this case the proof already obtained would be deemed wholly sufficient by the pseudo-scientist who arrives at his conclusions by other than reasoned processes, inductive or deductive.

But one thing is clear: Dr. Millikan, in establishing the existence of the hitherto unknown cosmic rays, has made a great discovery, and he is following it up by tests and measurements of absorbing interest and value to science. Practically alone, he has been occupying a front seat at the stupendous spectacle of matter in the making. This much is conceded by most physicists of recognized standing, and there have been few scoffers. Most scientists hail his discovery as a stepping-stone to still greater ones in the realm of matter.

The full confirmation of his theory will constitute new proof that this is a changing, dynamic and constantly evolving world instead of a static or merely disintegrating one, as it has been regarded heretofore by scientific minds.

Accepting Dr. Millikan's careful statement of his findings, we may have, as he says, "some confidence" in the conclusion that the cosmic rays, unceasingly shooting through space in all directions, are "the announcements sent out through the ether of the birth of the elements," though the precise origin of the rays always may remain a mystery.

Here is a fertile and expansive field for further investigation, probably the greatest yet entered by physicists. Speculating upon what the harnessing of these rays, as current electricity has been harnessed, may mean to mankind in future years, one is lost in a dream of scientific potentialities.

CHILDREN AT THE MOVIES

Children formed over one-fourth of the total paid admissions to a few motion-picture theaters in one city during 1926, which meant a weekly average attendance of 4600 and a yearly total of 241,762. A recent estimate placed the proportion of children in the motion-picture audiences of New York at 8 per cent. This is considered a low figure for the country as a whole. Using it as a basis for the total weekly attendance of 90,000,000 reported by a spokesman of the industry 7,200,000 are children.

ANSWERS TO QUESTIONS

by Frederic J. Haskin, Director

Our Washington Bureau of Information is prepared to give you accurate information on any question of fact you may ask. Send in your inquiries together with 2 cents in stamps to cover postage to the Los Angeles Times Information Bureau, Frederic J. Haskin, director, Washington, D. C.

Question: How wide is the top of Pike's Peak? F. L. P.

Answer: The summit of the peak covers an area approximately 700 by 300 feet.

Q.: How many people are accidentally drowned? Y. E. C.

A.: In the United States in 1924 there were 6480 accidental drownings; in 1925, there were 6456; and in 1926, there were 7380.

Q.: Is C. Fox Smith a man? N. H.

A.: The British sea poet, Cicely Fox Smith, is a woman.

Q.: Please name the national sports of some nations other than America with its baseball. F. J. K.

A.: The national sport of Spain is bull-fighting; of Scotland, golf; England, cricket; Belgium, cock-fighting; Cuba and South America, jai alai.

Q.: Why is it thought to be unlucky to light three cigarettes with one match? H. F. T.

A.: This superstition has its origin in the fact that in the old Russian funeral service three altar candles were lighted from one taper. It was considered an act of impiety to make any other lights in groups of three, and, therefore, ill luck would follow such an act.

Q.: Give the meaning and origination of "Simon Pure." S. W.

A.: In Mrs. Centlivre's comedy, "A Bold Stroke for a Wife" (1717,) Simon Pure is the name of a Quaker who is impersonated by another character during part of the play. We say "the real Simon Pure" meaning the real, genuine, or authentic thing or person. As an adjective it means authentic, genuine, real.

Q.: How is artificial lace manufactured? N. L. G.

A.: There is no weaving employed in the production of artificial lace. The manufacturing is done by a machine which consists in its essential parts of a receptacle containing a cupro-ammoniacal solution of cellulose, a metallic cylinder upon which is engraved the negative of the design, and a coagulation vat. A rotary motion is given to the cylinder, over which flows the solution which, entering the interstices of the engraved pattern, fixes itself immediately in the coagulative liquid, out of which emerges the texture ready to be dyed and dressed. Artificial lace is both beautiful and unalterable. It will wear well and is less combustible than ordinary lace and is waterproof.

TRICYCLE TOO SLOW FOR HIM

So Boy Decides to Take Ride in Auto

Dewey Barnes on His Tricycle

TIRED of furnishing his own motive power and bored with the slow speed of his tricycle, 6-year-old Dewey Barnes, 2101 South Hill street, yesterday decided to change to an automobile. Seeing a car parked near his home, he dumped his discarded bike into the rear, climbed into the driver's seat and started the motor.

As the car got under way, its owner, W. A. Lauden, 1338 West Eighty-ninth street, happened to see it and gave chase. Dewey was unable to shift into high gear and Lauden soon caught up. He called police and the boy was taken to the Georgia-street station, where his father, Fred Barnes, obtained his release after promising to see that his son refrained from such actions in the future.

DAMAGE ACTION WON BY WOMAN'S ESTATE

The estate of Sally Lytton Howard won a judgment against Fanny Briggs Carr, Inc., for $1000 by the verdict of a jury in Judge Schauer's court yesterday. The action was for damages for the death of Mrs. Howard, who is asserted to have died from lead poisoning as the result of using a face lotion prepared by the defendant corporation.

Such pretty teeth . . . wherever Beatrice Orsi goes, her smile wins admirers and friends. Miss Orsi tells us she has used this dental cream for over 14 years.

Her Pretty Teeth a Social Asset

...Beatrice Orsi has kept ... lovely by daily ... dentifrice

... years! Since ... days, Beatrice ... but one dental ... her teeth ... friends.

... not exceptional. ... and in foreign ... the world over, you ... thousands and thousands ... women who ... Colgate's ten, fifteen, twenty years ago, ... teeth today are ... sound and beautiful. ... people are ... to write to us. ... photographs ... the postman ... letters to add to an already bulging file.

Many of these letters are from users who have brushed their teeth with Colgate's for at least a decade.

Soon after this was taken Miss Orsi began to use Colgate's

There is nothing mysterious about these enviable results. The men and women fortunate enough to secure them did nothing that you cannot easily do yourself. They visited their dentists for periodic inspection. And they used Colgate's.

Choose your dentifrice on the basis of results. Follow the lead of those who have kept their teeth sound for years. Simply adopt the dentifrice most popular among people with well-preserved teeth. The one most dentists recommend.

In such a vital matter as the care of your teeth, could there be any safer guide than the actual experiences of people like yourself? On the one hand you have Colgate's, the chief feature of which is thorough cleansing. On the other you have the fact that countless people who have used Colgate's for years now have exceptionally fine teeth.

So, for lovely teeth—for teeth that will glorify your smile—ask your druggist today for Colgate's Ribbon Dental Cream.

CLEAN!

Years ago we set out to make the best dentifrice possible. We interviewed leading dental authorities. They told us that the one thing a dentifrice should do is to clean teeth. We then produced Ribbon Dental Cream—designing it to do that one thing superlatively well. It is not medicated, because all experiments in the meantime have sustained the original principle that cleansing is the only thing a dentifrice can do.

Colgate & Co. Est. 1806

FREE

...Ribbon Dental Cream

....................State....................

BAY CITIES PREPARING FOR EASTER

Committees Organized to Arrange Sunrise Services at Pacific Palisades

Organization of the bay-district committee to prepare for the bay cities' seventh annual Eastern sunrise service on Peace Hill at Pacific Palisades was perfected yesterday in the study of Rev. C. M. Watson of the First Presbyterian Church of Santa Monica.

Dr. Oren B. Waite, executive vice-president of the Pacific Palisades Association, was named general chairman and Rev. Frederick Hatch, pastor of Trinity Baptist Church, Santa Monica, was named chairman of the committee on speakers and music.

Rev. H. B. Sellers, pastor of Grace Methodist Church, Santa Monica, was named chairman of the publicity committee. John B. Daniell, editor of the Venice Daily Vanguard, has been asked to serve as press chairman, while Rev. Harry White, pastor of the First Methodist Church of Santa Monica, will assist.

Glen Hovey of the Santa Monica Y.M.C.A. is head of the traffic committee. Jesse R. Vore of Pacific Palisades heads the committee on decorations and George Dunbar of Pacific Palisades the committee on roads and parking.

Rev. Lowell Young, pastor of the Union Congregational Church of Venice, also has been asked to serve.

STATE PARK BOND ISSUE INDORSED

Los Angeles Chamber Approves Proposal to Raise $6,000,000 Fund

Indorsement of the proposed $6,000,000 State park bond issue has been given by the Los Angeles Chamber of Commerce, following report on a survey made by the chamber's committee on real estate, parks and city and county planning.

This bond issue comes before the voters in the fall election and provides in part for a survey of possible sites by Frederick Law Olmsted. The $6,000,000 is to be matched by an equal amount raised by private donation, grants, local bond issues and the like before any State money would be available.

The movement in favor of the State park bond issue has met with widespread attention, according to Harold Janss, chairman of the committee, who reports more than 200 representatives at a recent meeting of the State Park Commission.

STARS GIVE RELATIVITY NEW PROOF

"White Dwarfs" Assist in Triumph by Density and Spectra Tests

Tested by the so-called "white dwarf" stars, the Einstein theory of relativity has scored another triumph, according to Dr. Frederick C. Leonard of the University of California at Los Angeles, who talked on star diversity at the public library last night. The lecture was given under the auspices of the Astronomical Society of the Pacific.

Dr. Leonard explained that, in the spectra of these stars, according to the Einstein theory, the light rays should be displaced slightly toward the red and that examination of the spectra of the "white dwarfs," particularly of the companion of Sirius, shows that the rays are so deflected.

He also spoke of the relative density of the stars. A sphere three inches in diameter, composed of a substance of the average density of earth, he declared, would weigh two and three-quarters pounds. The same sphere composed of water would weigh one-half pound, of solar matter, three-quarters of a pound, of iron ten pounds and of the "white dwraf" companion of Sirius, fourteen tons. He rated the discovery of intensely hot, gaseous stars of such incredible density as one of the most important scientific discoveries of the times.

Shelter Home for Destitute Women Urged

A plea for a home where friendless young girls and women may find shelter and protection was voiced last night by Mrs. Minnie Barton, founder of the Big Sister League, following a survey of conditions in Los Angeles.

The city now has no place for such unfortunates and her investigation has revealed some startling facts, she said. Many young girls, she pointed out, have been driven to extremities because of their destitute condition. In almost every instance, Mrs. Barton said, the girls told her they were unable to obtain employment.

"It doesn't seem fair,' 'the welfare worker declared. "There are free lodging houses for men, but Los Angeles should, and must, do something for these girls who, in most instances, need help more than the men. Recently a woman, 65 years of age, and penniless, spent the night in jail because she had no place to go."

Arrangements have been completed for the presentation of a play, "The Guilty Man," which, welfare workers assert, depicts modern social conditions. It will open its engagement tomorrow night in the Belmont Theater. One-half the proceeds will go for the work of the Big Sister League which operates the Bide-A-Wee Home and the Barton Home.

MISSIONERS TO TALK ON NEW CHINA

Veterans of Inland Station Scheduled for Addresses at Sunday Meetings

Dr. and Mrs. F. Howard Taylor, veteran missionaries of the China Inland Mission and widely known for their interesting writings on China, are to speak in this city again on the work in that troubled land.

DR. F. HOWARD TAYLOR

Dr. and Mrs. Taylor have not only traveled extensively over all China, including the outlying dependencies of Manchuria, Mongolia and Tibet, but have also witnessed the progress of the Christian faith among the Chinese as the church has weathered the storm of the Boxer years and has passed through the Bolshevised antiforeignism of the last year or two.

Dr. Taylor went to China as a small boy with the first Protestant missionary party to seek entrance into the interior of China in the year 1866. That party of sixteen missionaries and four children formed the first group of workers in the China Inland Mission, which was founded by Dr. Taylor's father, the late J. Hudson Taylor. Today that mission alone numbers 1200 foreign missionaries and has centers of work in 270 cities in the inland provinces of China.

MRS. F. HOWARD TAYLOR

Sunday morning, the 25th inst., the following pulpits will be occupied by these speakers: Grace Presbyterian Church, Meridian street and Avenue 53, and Calvary Baptist Church, Second and St. Louis streets. They will speak at the First Baptist Church, Westmoreland and Leeward streets, at 5:30 p.m., and at the regular evening service of the University Christian Church, Santa Barbara and Budlong.

Monday at 7:45 p.m. Dr. and Mrs. Taylor will both speak at a union meeting to be held in the Trinity Methodist Church, Twelfth and Flower streets.

SELF-DENIAL FUNDS AGAIN TO BE RAISED

Salvation Army to Pray and Economize Rigidly During Holy Week

The Salvation Army will observe self-denial week, April 1 to 8. This pre-Easter period is marked annually by the Salvation Army throughout the world as a special period for prayer and self-denial, and for raising funds among its own people and the friends of the organization to maintain army workers in heathen lands.

During this week before Easter every officer and soldier of the Salvation Army rigidly denies himself of the necessities of life, using the money thus gained for the support of less favored comrades in dark countries.

The self-denial fund, inaugurated as an army institution forty-two years ago, has enabled the Salvation Army to maintain and extend its service into a world-wide organization established in eighty-five countries and colonies, speaking fifty-nine languages, with 14,719 corps and outposts operated under the direction of 22,847 active officers and cadets.

Commissioner Adam Gifford of western territorial headquarters at San Francisco has asked the twelve divisions of the army for this territory, which covers in area the eleven Pacific Coast States and Hawaii, to observe self-denial week with fitting programs at every meeting place.

Catholic Order Supreme Knight Due Wednesday

Martin H. Carmody, Supreme Knight of the Knights of Columbus, will make an official visit to the councils of Southern California Wednesday, according to announcement yesterday by Thomas P. White, only member of the Supreme Board of Directors of the order in the Western States.

On Wednesday at 8:30 p.m. Mr. Carmody will address a meeting of the Knights of Columbus from all Southland councils. This meeting will be presided over by District Deputy Brink. State Deputy MacKenzie of the California Jurisdiction will attend. The meeting will be in Knights of Columbus Hall, 612 South Flower street.

Mr. Carmody is a resident of Grand Rapids, Mich., and served as Deputy Supreme Knight for eighteen years prior to his elevation last August. The organization numbers in its ranks 800,000 Catholic men.

LODGE DEDICATES ALTAR

With an impressive ceremony King David Lodge, Knights of Pythias, last night dedicated a beautiful altar at the Castle Hall, 121 West Eighteenth street. The altar is the handiwork of master craftsmen of the local lodge, all work having been donated by specialists in the various lines of work.

WATED BONDS CARRIED

The City Council yesterday formally declared carried the $200,000 district bond issue authorized at a special election held Wednesday in municipal improvement district No. 52. The district is in the Harbor City and Wilmington sections, and the bonds are to be used for the installation of a water distributing system. The vote was, for the bonds, 217; opposed, 56.

Seventh at Olive

Coulter Dry Goods Co.

FOUNDED IN 1878 · TRinity 1421

March Silk Event

10,000 Yards of Silk

—Weaves for the durable sports attire, or for the lighter, softer afternoon and evening frocks which can be beautifully draped and modeled, are offered in our Silk Section this week, known for quality silks since 1878.

Georgette Crepe Crepe de Chine Chiffon Taffeta Check Taffeta Knitted Celanese	$1.50	Radium Taffeta Chinese Damask Gros de Londre Tub Silks Silk Chiffon

40-Inch Pebble Glow Crepe

—A lovely new weave! And priced so reasonably, too! It is washable and of a good weight for those charming frocks of spring and summer. The colors are just the most intriguing of spring's newest! $2.25

40-Inch Crepe Jolly (Canton)

—If you need a firm dependable silk for your sturdy sports togs then select this lovely crepe jolly that is really a heavy Canton. Or maybe a sports coat is the thing you want, anyway this silk is just the thing. $2.95

40-In. Skinner's All-Silk Crepe

—It is a satisfaction to know that Skinner's name is now on silk crepe as well as satin, and this lovely crepe is so drapable and washes! The pure dyes make it so dependably tub fast . . . and in all late season's colors. $2.95

40-In. Crepe Roma, $3.50 Value

—A crepe that suggests so many delightful frocks and evening dresses, as it is so drapable and lovely and comes in many wonderful colors in both light and dark shades, as well as black. $2.50

(Coulter's—Second Floor)

Laces for the Spring Frocks ½ Price

Flouncings and Allovers

—White and cream all over lace with metal threads running through them are lovely for spring frocks . . . also dainty flouncings are priced at ½ price.

(Coulter's—First Floor)

Women's All Linen Handkerchiefs, $1.00

—Women's handkerchiefs that have four corners decorated with colored patches that have dainty touches of hand embroidery and hand rolled hems. Two rows of hemstitching also adds to their beauty.

Georgette Handkerchiefs New Shades 50c each

—Adorable for the Easter gift as they are lace trimmed and hand embroidered and come in the dainty spring shades.

(Coulter's—First Floor)

Women's Handkerchiefs

In Linen Prints

6 for $1.00

—All linen prints that come in many effective designs and gay colors for sports wear have 1-16th inch hems and are marked very low at 6 for $1.00.

Men's Cotton Handkerchiefs

6 for $1.00

—Colored woven borders make these cotton handkerchiefs very desirable. They come in the regulation size and would make practical every day handkerchiefs.

For the Easter Gift

Hand Patched Handkerchiefs

3 for 95c

—A "patched" handkerchief gives the impression of something not so beautiful, but when you see these that are hand patched and hand embroidered you'll realize how very charming patch work can be . . . and these of white linen with spoke hems 1-16th of an inch would make exquisite gifts.

Men's Handkerchiefs

4 for $1.00

—These are banded 4 in a band and are all white linen with 1-16th inch hem.

(Coulter's—First Floor)

Of Interest to Women.

Clubs Society — Health Fashions

Smart women find TINTEX easiest to use

. . . . *every woman* wishes to be well-dressed. And to be well-dressed to-day is largely a question of wearing the new Paris colors.

. . . . *and* so the smartest women use Tintex. For they find that these famous Tints and Dyes not only keep their entire wardrobe in the most fashionable colors but that they are *easiest to use.* There is never any muss or fuss with Tintex. And results are always so beautiful, so perfect.

. . . . *furthermore,* Tintex satisfies every purpose of home-tinting and dyeing. There are the Tintex Tints and Dyes in the Gray Box for every material. And there is Tintex in the Blue Box for tinting lace-trimmed silks without coloring the lace. The Tintex way is the easiest way to keep your entire wardrobe in the very colors that Paris decrees. See the Tintex Color Card at your dealer's. It shows the colors on actual samples of silk.

—THE TINTEX GROUP—

Products for every Home-tinting and Dyeing Need

Tintex Gray Box—Tints and dyes all materials.
Tintex Blue Box—For lace-trimmed silks—tints the silk, lace remains white.
Tintex Color Remover—Removes old color from any material so it can be dyed a new color.
Whitex—A special bluing for restoring whiteness to yellowed silks and woolens.

at all drug, dept. stores and notion counters . . . 15¢

Tintex
TINTS AND DYES
ANYTHING ANY COLOR
Distributors PARK & TILFORD New York

OPPORTUNITIES For MEN and WOMEN
—every day business openings of all sorts are offered in TIMES WANT ADS

SOCIETY

BY JUANA NEAL LEVY

One of the most beautiful of the many brilliant affairs given this season at the Huntington in Pasadena was the bridge luncheon with which Mrs. B. A. Eckhart of Chicago was hostess Tuesday in the ballroom.

Divided by a latticed fence with with arched gateway over which climbed rose bushes laden with hundreds of pink blossoms, half of the huge room was given over to bridge tables, placed nearest the doorway, and the other half to the luncheon table, in the shape of a gigantic "E." An elaborate arrangement of spring flowers, pink roses and pink sweet peas contrasting with Easter lilies and blue delphinium, with tall pink and blue candles, formed the decorations, while the outdoor effect was further accentuated by the use of vine-covered screens placed around the walls.

Mrs. Eckhart's guests were the Mmes. Daniel M. Clemson, Edward D. Roberts, Harry A. Cherrier, John Burnham, William H. Guthrie, John Willis Baer, Charles McWilliams, Charles J. Winton, John McKeon, Browning Hervey, John B. Lord, Philip S. Doane, Augustus L. Searle, Grover C. Fiske, Dorothy M. Bliss, Alfred Costello, William Mason, Edward H. Story, William V. Kelly, George E. Marcy, Edward C. Finkbine, Eugene B. Brice, Frank P. Hixon, John C. Letts, Paul K. Richter, Edwin L. Lobdell, George A. Ogle, Charles Wheeler, B. E. Sunny, Cora A. Baxter, Grant Ridgway, Edward W. Smith, Conrad Poppenhausen, John N. Welter, F. Henry Jones, Edward A. Cudahy, John Lambert, Charles Stimson, Darius Miller, Harry Thompson, Norman McLeod, Albert W. Harris, F. M. Stowell, Leroy A. Goddard, Gurdon W. Wattles and J. G. Newcomb, Miss Beatrice Barnes and Miss Sawyer.

Church Wedding

Miss Monna Bethune, daughter of F. W. Bethune of 533 Flower street, Inglewood, was married at 5:30 Tuesday to John W. Eagle of 758 South Olive street, the ceremony being performed in the Little Church of the Flowers at Glendale with Rev. S. L. Mitchell of the Espicopal Church of Holy Faith, Inglewood, officiating in the presence of fifty guests.

The bride, given in marriage by her father, was lovely in a grain-shaded chiffon afternoon dress with picture hat to match, and carried a shower bouquet of Russell roses. She was attended by her two sisters, Miss Sara Bethune and Miss Rowena Shepherd, who were attractively gowned in pale pink chiffon, with which they carried arm bouquets of spring flowers in pastel shades.

Arthur Eagle served his brother as best man, while the ushers were J. R. Shepherd, H. L. McClanahan and R. H. Blimms. Preceding the "Lohengrin" wedding march a trio composed of Mrs. Norme Dawson, Miss Ann Grieve and Emerson Johnson played "By the Waters of Minnetonka," and later the Mendelssohn recessional.

Mr. and Mrs. Eagle left immediately for a motor trip through the south, and upon their return will make their home at 607 South Poinsettia Place. Mrs. Eagle was graduated from the University of Southern California, and is a member of the Kappa Delta Sorority.

Sorority Meeting

The Los Angeles Alumnae Club of the Phi Mu Sorority and its two sorority, will conduct its regular monthly meeting tomorrow afternoon at 2 o'clock, at the Mu chapter house, 737 North Edgemont avenue. All visiting members are invited to be present.

To Honor Chicagoan

Miss Cora Mel Patten of 1011 South Magnolia avenue will entertain Tuesday, the 27th inst., in honor of Mrs. A. K. Brown of Chicago, who has been passing the winter at the Hotel Maryland. The invited guests are all former residents of Newton, Iowa, the girlhood home of Mrs. Brown and Miss Patten.

Phi Mu Benefit

Los Angeles Alumnae Association of the Phi Mu sorority and its two local active chapters, Eta Delta at the University of California in Los Angeles, and Iota Sigma at the University of Southern California, will conduct its annual benefit bridge tea and fashion show tomorrow afternoon at the Friday Morning Club. Proceeds from the affair will go toward the maintenance of the Phi Mu "Healthmobile," a clinic on wheels, touring the remote sections of Georgia and giving medical aid to thousands annually.

Many hostesses are taking the opportunity of repaying social courtesies by reserving tables, and many unusually attractive door and bridge prizes have been donated by Los Angeles merchants. An elaborate fashion show will be presented during the tea hour by Mrs. Betty Harrison, with members of the sorority acting as models. Styles especially appealing to the collegienne will be shown in sports wear, afternoon and evening gowns, and wraps. Among those who are to be models are Miss Amy Houck, Miss Betty Bergstrom, Miss Bernice Palmer, Miss Irene Schmitz, Miss Betty Richards, Miss Hazel Marvin and Miss Gene Ross.

Mrs. Norman Dunbar is general chairman for the affair, while assisting her on various committees are Mrs. Alvin Wendt, district president of Phi Mu; Mrs. Orra Monnette, Mrs. W. J. Nichols, tickets; Mrs. Phillipp Murray, prizes; Mrs. Jenner Webster, chairman of the hostess committee; Mrs. Betty Harrison, fashion show; Miss Ada Von KleinSmid, publicity; Miss Lois Kentle, president of Eta Delta chapter; Miss Irene Schmitz, president of Iota Sigma chapter; Miss Barbara Blech, cards; Miss Jessie Tabor, Miss Romaine Heim and Mary Bosley, candy committee.

Alpha Phi Luncheon

Mrs. E. W. Hayward and Mrs. H. S. Moir will be hostesses tomorrow at the home of the former, 307 North Kenwood avenue, Glendale, with a luncheon at which guests will be members of the Southern California alumnae chapter of Alpha Phi. At this time the regular monthly meeting will also take place, and will be attended by many members who are visiting in the Southland, adding much interest for local members in the national activities of the sorority.

TREE TEA
ORANGE PEKOE

The world's highest grade package tea and it sells for so little.

ENGAGED TO MARRY BARON

Fiance of Distinguished German Line

[Ira L. Hill, N.Y.C.]

Miss Emily Hall

MR. AND MRS. WILLIAM HUBBARD HALL of Santa Barbara and New York announce the engagement of their daughter, Miss Emily Hall, to Baron Maximilian Hugo Converse Wilhelm von Romberg of Weisbaden, Germany. Miss Hall is the granddaughter of the late Stephen Morgan Smith, inventor and manufacturer of York, Pa., and Baron von Romberg is the grandson of the late E. C. Converse of Greenwich, Ct. His paternal grandfather was the late Gen. Freinhen Wilhelm von Romberg, distinguished for his services to Germany in the Franco-Prussian War. The Baron's father was page to the late Kaiser and was later, in his favorite regiment, the first German officer to fall in the World War.

NANCY PAGE

"Who Could Resist Pillows Like These?" Asks Lois

By Florence La Ganke

Lois was still at the office doing her secretarial work. She made it a point of honor to do better work now than she had before she became engaged to Roger. But her noon hours were spent in window shopping. Sometimes the articles displayed were so attractive that she purchased materials to duplicate what she saw. For instance, one set of pillows lured her to the satin counter, where she purchased material. The cushions which she copied were down-filled, ten inches square, made of satin in autumn colors. One pillow was gold, one copper and one henna. They were tied together as shown in the illustration when tucked away in her hope chest. Later they were separated and tucked here and there in the living-room.

For the little attic or third-story reading-room and workshop Lois planned pillows of quilted calico. This may be purchased by the yard. Piping in a solid color furnishes accent. For a novelty, Lois was interested in the cut-out dogs of calfskin fur which are to be appliqued on felt-topped cushions. Lois decided against these since she did not have enough money for novelties which were smart, but ephemeral in their appeal.

Lois knew that comfortable ease and lounging on these pillows would add pounds to her weight. If you have already done that, write to Nancy Page, care of this paper, inclosing a stamped, self-addressed envelope, and ask for her leaflet on "Reducing."

(Copyright, 1928, Publishers Syndicate)

SOUND AUCTION BRIDGE

by Wilbur C. Whitehead
The World's Greatest Authority

Each day is published a complete hand presented by Mr. Whitehead ... played with cards by one, two, three or four players ... is tomorrow with Mr. Whitehead's play. Do this each day ... explanation, and you will find that your knowledge of the ... your bidding and play with that of your friends—the ...

HAND NO 107

North: ♠A108 ♡KQ2 ◇J92 ♣K973
West: ♠KJ53 ♡74 ◇Q10874 ♣84
East: ♠Q976 ♡10863 ◇AK5 ♣J2
South: ♠42 ♡AJ95 ◇63 ♣AQ1065

South is the bidder. What is the proper bidding and play?

Yesterday's Hand as played by Mr. Whitehead

HAND NO 106

S—♠AQ8 ♡QJ107653 ◇— ♣1093
W—♠43 ♡8 ◇KQJ9752 ♣QJ7
N—♠752 ♡A42 ◇A843 ♣K54
E—♠KJ1096 ♡K9 ◇106 ♣A862

The Correct Bidding and Play

THE PLAY

(Bracketed card shows lead to each trick)

Tricks	South	West	North	East	Won by N S	Won by E W
1	C3	(DK)	DA	D6	1	
2	H5	H8	(HA)	H9	1	
3	H6	D2	(D3)	D10	1	
4	(HQ)	D5	H2	HK		1
5	SQ	S3	S2	(SJ)	1	
6	(SA)	S4	S5	S6	1	
7	(S8)	D7	S7	S9		1
8	C9	C7	C4	(CA)		1
9	C10	CJ	CK	(C2)	1	
10	H10	D9	(H4)	C6	1	
11	(HJ)	DJ	C5	S10	1	
12	(H7)	DQ	D4	SK	1	
13	(H3)	CQ	D8	C8	1	
				Total Tricks Won	10	3

	Declarer	Opponents
Point Score	32	
Honor Score	60	

THE BIDDING

South Bids	West Bids	North Bids	East Bids
Pass	Pass	1NT	Pass
2H	2D	3H	Pass
Pass	Pass		

Final Bid 3H Played by South.

CHEF WYMAN'S Suggestions For TOMORROW'S MENU

Every Tuesday and Friday at 1:30 o'clock ... conduct a free class and demonstration ... lecture room of the Southern California ... South Broadway.

CHEF WYMAN'S SUGGESTIONS

BREAKFAST
Stewed Prunes
Scrambled Brains and Eggs
Parker House Rolls — Plum Jam
Milk — Coffee

LUNCHEON
Liver Dumplings, Home Style
Scotch Salad, French Dressing
Frozen Orange Pudding
Tea

DINNER
Vegetable Soup, Provincial
Salted Almonds — Olives
Squabs a la Dasnoit
Sweet Potato Puree
Spinach Croquettes
Salad a la Buenos Ayres
Ice Cream and Cake
Tea — Coffee

LIVER DUMPLINGS

Soak four French rolls in cold water for ten minutes, squeeze dry, chop fine one-half a pound of liver, one medium-sized onion, chopped; two tablespoonfuls of chopped parsley, and two tablespoonfuls of chopped chives. Place in a saute pan with four slices of bacon, cut in small dice, cover and allow to cook for five minutes. Remove from the fire, add the yolks of three eggs, beat all together; add one and a half tablespoonfuls of flour, season with salt and pepper and one-quarter of a teaspoonful of mace; mix well and cook for five minutes longer. Drop by tablespoons onto a floured board and with the palm of the hand, roll into the size and shape of an egg. Drop in boiling salted water, let cook slowly for five minutes and drain on a sieve. Place on a hot platter and surround with sliced fried onions.

SQUABS A LA DASNOIT

Take four large squabs, remove the livers and hearts, chop fine, add

HOUSEHOLD SUGGESTIONS

No Fat

Never serve soup to the invalid with any beads of fat on the top. It will prove very objectionable and frequently destroy desire for food.

Must Be Clean

Be certain that the hardwood floors are perfectly clean before al-

Watch the chef broil chops—*a little at a time* on each side . . . Hills Bros follow the same principle in roasting coffee

What a difference it makes in flavor and richness!

To SEAL in the juices and cook the meat evenly, each side of the chop must be exposed to the fire *a few minutes at a time.* Hills Bros.' patented, continuous process of roasting coffee *a few pounds at a time* likewise produces the utmost in rich, aromatic, uniform flavor.

Bulk-roasted coffee can never have the flavor of Hills Bros. Coffee. And no other coffee can be roasted like Hills Bros. because this process of Controlled Roasting belongs to Hills Bros. exclusively.

Ask for Hills Bros. Coffee by name and look for the Arab on the can. The famous vacuum pack originated by Hills Bros. seals in all the marvelous flavor and aroma. Send the coupon for free copy of "The Art of Entertaining."

HILLS BROS., Dept. 202
2 Harrison St., San Francisco, Cal.
Gentlemen:
Send me your booklet, "The Art of Entertaining," free of charge.
Name
Street
City State

HILLS BROS COFFEE

Fresh from the original vacuum pack. Easily opened with a key.

Reg. U. S. Pat. Off. © 1928

Flavor for every appetite—a crisp bowl of Kellogg's Corn Flakes.★ That wonder-flavor Kellogg originated and no imitations have ever been able to equal!

Kellogg's
CORN FLAKES

Delicious with milk or honey!

[illegible]
JOHN STEVEN McGROARTY
[illegible]
GAINSBOROUGH HEATH
[illegible]
NEXT SUNDAY, MARCH 25
[illegible]

Of Interest to Women

Home Hints Entertainment — Shop News Timely Topics

The LAST WORD

By ALMA WHITAKER

THE EVOLUTION OF CHARLOTTE

[illegible] OF CHARLOTTE

[illegible] Whitaker

[illegible] sight of Charlotte [illegible] the crowd at the [illegible] I knew something [illegible] must have [illegible]. Her eyes were [illegible] so healthy [illegible] her head with a con[illegible].

[illegible] known Charlotte [illegible]. She and a girl [illegible] from Canada in [illegible] to "make their for[illegible] were pleasantly suc[illegible] being a trained [illegible] Charlotte being a book[illegible] stenographer. In no [illegible] had bought a li[illegible] their very own, and [illegible] to own a car. But [illegible] went off and mar[illegible] Charlotte alone. Char[illegible] to depend more on [illegible] she realized, and [illegible] deeply. Instead [illegible] girl partner in [illegible] staying alone [illegible] one dreadful night [illegible] found with the gas [illegible]. . . .

[illegible] found her in [illegible] she was nursed [illegible] not to en[illegible] two years Charlotte [illegible] employment of[illegible] getting only occa[illegible] and all the time be[illegible] dependent and wish[illegible] saved her. It [illegible] difficult to do [illegible] Charlotte, because she [illegible] own—and didn't [illegible]

[illegible] of our friends [illegible] and she gave [illegible] position. In a few [illegible] interested in her [illegible] well, until the [illegible] give Charlotte's job [illegible]. However, they [illegible] a good testimonial. [illegible] utterly dejected [illegible] how she dreaded [illegible] task of job [illegible]. That was three [illegible] two weeks later [illegible] looking utter[illegible]. When we rang up [illegible] she had gone, [illegible]

[illegible] the first glimpse I [illegible] then. I wait[illegible] club meeting and [illegible]

[illegible] wonderful has hap[illegible] Charlotte clasped [illegible] her old confidence. [illegible]" she laughed [illegible] when I was lowest, I [illegible] on a street car. I [illegible] gloves she had [illegible] we began talking. I [illegible] to confiding in [illegible] that wom[illegible] all my woe. She [illegible] address before [illegible], and the next day came to see me. She said she would start an employment agency, which was to be entirely different from any I had told her about—and I was to be in charge of it.

"And, oh, it has been a marvellous experience. You see, I had been through it all, so I knew how the applicants felt. I could be sympathetic and understanding, and really helpful. I could never, never snub even the most unattractive looking person who wanted work. And my friend had a wide acquaintance, so that she was able to get us in touch with possible employers. And the biggest joys in my life now are putting the right people in the right jobs. I can go and see employers myself now with the utmost confidence and just make them let me supply their help. All those dreadful experiences I had are proving valuable to me now. I don't regret one of them. I was just being prepared for this happy work. I joined this club just so I could be in touch with women who might want to employ help. Wasn't I lucky to meet that benefactor on a street car? I thank God every night for sending me to her. . . ."

Such a little while ago Charlotte did not want to live . . .

[Copyright McClure Newspaper Syndicate]

Husband Given Judgment in Alienation Suit

Holding that the evidence showed Robert L. Casner, wealthy Signal Hill oil man, had alienated the affections of Mrs. Alma J. Cook, judgment against Casner for $5000 as compensation and $1500 punitive damages was given Peter Matthew Cook by Superior Judge Wood yesterday.

Casner was named co-respondent in the Cook divorce suit which resulted in the couple being parted by an interlocutory decree and the court held that Casner was largely responsible. Testimony showed that Casner became acquainted with Mrs. Cook when he gave her a ride in his auto while she was waiting for a street car.

The husband sought $100,000 balm.

LIONS TO HEAR PROFESSOR

Fred D. Fagg, assistant professor of economics, University of Southern California, will be the speaker at the weekly luncheon meeting of the Los Angeles Lions' Club in the Biltmore at noon today. He will talk on "The Aviation Vision." Miss Verna Best, soprano, will sing. President Carpenter will preside, with F. M. Couch acting as chairman.

HEALTH and DIET ADVICE

By Dr Frank McCoy, author of "The Fast Way to Health"

Dr. McCoy will answer personal questions on health and diet, addressed to him, care of The Los Angeles Times. Inclose stamped, addressed envelope for reply.

KERNELS IN THE NECK

Most people have noticed little lumps which appear at the side of the neck when one has an acute cold. Those with chronic catarrh otfen find that a few of these lumps persist over a long period of time.

These kernels are really enlargements of lymph nodes which are little reservoirs in the great lymphatic circulation. The contents of the lymphatic vessels is much more than that of the blood vessels; in fact, this watery-like circulation in the body is equal to one-fourth of the body's weight. The little lymph nodes are situated in every part of the body, but there are large groups in certain places, such as the neck, under the arms, and in the groins.

The lymph nodes in children seem to be fully as large as with adults, and can be more easily felt, due to the immature development of the tissues around the lymphatics.

With acute tonsilitis or a bad nose or throat cold the lymph glands enlarge a great deal, but usually return to normal size after the acute disorder has disappeared.

A chronic enlargement of the lymph nodes is called tubercular adenitis, although only in rare cases are the tubercular germs found in the enlarged glands. Tubercular adenitis is seen particularly among the poor, and those who live among unsanitary conditions. In the United States it is most common in the negro race.

In nearly every disease it is possible to find some micro-organism which is commonly associated with that particular disorder. With tubercular adenitis and with similar disorders, a great deal of research has been done in an effort to find the germ or bacterial cause. Much good time and energy have been lost in such research, for it is easily apparent that any enlargement of the lymphatic glands only shows that the body, through the lymphatic circulation, is attempting to carry away waste products and toxins from certain sections.

In a case of enlargements of the lymph nodes in the neck, the source of such toxic waste will be found in the nose, throat, ears, teeth, or some of the adjacent organs or structures. There may be a type of invading micro-organism found in the tonsils or elsewhere in the neighborhood, but such invasion is only possible because of constitutional derangements due to faulty habits of living.

The removal of the enlarged glands by surgery has accomplished little good, as the other glands which are left are compelled to do more work and consequently enlarge even more than the ones which were removed.

The sensible treatment for all enlarged lymph glands in any part of the body is to entirely stop the food intake so that the white blood cells and the lymphatic fluids can carry off the accumulated wastes while not being burdened with the assimilation of food and its distribution to the cells.

Only today I re-examined a young man who had just completed a two-weeks' fruit fast. His neck glands are now practically normal, where before they were so enlarged as to make his neck protrude to a thickness of more than two inches on one side. This young man is about 25 years of age. Young children get even more rapid results, and it is usually only necessary for them to take a fruit fast for four or five days, when the lymph nodes are emptied enough to be sure that a cure will be effected if a rational diet system is followed afterwards.

Hot applications over the glands will help some in increasing circulation of fluids.

If your child has swollen glands try the fast and heat applications first before you resort to surgery.

QUESTIONS AND ANSWERS

Question: Mrs. L. asks: "Will you please state in your Question and Answer column how to cure itch, not eczema, but just plain, old-fashioned itch. I know of people who have been trying for almost a year to get rid of it."

Answer: Any skin eruption or constant itching of the skin is caused from some kind of acidosis. This can positively be eliminated by careful dieting. I have written many articles on this subject and will be glad to send you some of them, or you can continue to watch this column for additional articles which will appear on the subject.

Q.: Mrs. M. H., asks: "Is there any kind of food one should eat that would bring more color to the hair when it is beginning to turn gray?"

A.: The use of plenty of green vegetables unquestionably has some effect on preventing the graying of the hair, but there is no one single food I know of which is a specific to be used in keeping the hair its natural color.

Q.: E. M. A., writes: "I am very interested in your health and diet advice through the public press and think it a wonderful and most worthy effort. What causes fallen or low stomach and intestines? Is this a serious condition? What can be done for same by diet or exercise?"

A.: Prolapsus of the stomach and intestines comes from the abdominal muscles being too weak to hold these organs in position. Since man has learned to walk upright it has been found necessary to develop the abdominal muscles to an extraordinary degree or the abdominal viscera tends to slip down into the lowest parts of the pelvis. Exercises, particularly those taken while lying on the back, are a sure cure, but must be persisted in for even months to get complete results. Diet has an effect only as it influences the general health and strength.

YOUR BABY AND MINE

By Myrtle Meyer Eldred

Mrs. Eldred will be glad to answer all questions pertaining to babies and children. A stamped and self-addressed envelope, forwarded to this office, will bring a personal reply.

TWO YEARS IS AN IRRITATING PERIOD FOR CHILDREN

If you look about among the children of your relatives and friends you will notice a curious thing, and that is the uniform dispositions of 2 and 3-year-old children. And these dispositions are not uniformly good, but uniformly cross and fretful. The 2-year-old is temporarily a misfit and he vents his irritation by almost constant crying.

Boiling it down to facts it really isn't queer. Up to 2 years the child has been in the process of acquiring a lot of new accomplishments. He has been learning to walk and run and climb. He has become articulate. He has daily added to his independence. Now at 2 years he strikes a lot of snags. He can walk and run, but only in prescribed places. He can climb and reach things, but when he tries to practice these accomplishments some older person comes along and drags him away or else gives his small hand a stinging slap. He doesn't know why, he sees no difference between putting his hand in the flour barrel and in the sand pile. Mother's cups are no more precious to him than his own toy ones. He has a natural urge not only to use all his accomplishments, but to become better acquainted with his surroundings and all day long he is hedged in by negations: "Don't do that—come away from there, you naughty baby—leave those magazines alone—" and slap, slap, slap!

Because the world is so full of interest, and because walking and running are such very new accomplishments the baby could run all day long. "He is tired and sleepy but he won't give in." Doesn't that hit the point? Babies are fatigued to the point of exhaustion, but they still want to run and stay awake.

This is where former good habits come in. One good nap a day will do a lot to end fatigue and crossness.

Babies, because of their monstrous urge to see and do, learn early that if they want to get to do anything they have to be quiet about it. Mischief is just action to them, it is only "bad" in the eyes of their mothers.

If you have a 2-year-old who is cross and fretful, try to look at his day from his viewpoint. Realize how unnecessarily hampering parents often are to curious, active children. How cruel they are to slap them constantly for carrying out their natural desires. Manage to let the baby do as many of the things he wants to do as possible.

Dainty Foods Will be Shown

Light foods, especially for suppers or teas, will be on the menu to be demonstrated by Mrs. Mabelle (Chef) Wyman in The Times Cooking School at 2 p.m. today. Fruit ginger bread, fried pies, ice box cake and orange pudding will be made. Meringue shells and the best method of serving avocados will be shown in the food demonstration rooms of the Manufacturers' Exhibit, Southwest Building, 130 South Broadway, where the cooking school meets every Friday and Tuesday afternoon, free to all comers.

Mrs. Wyman's recipes will be given out to all visitors at the end of the talk.

NEW TANGLE IN 'FRAME-UP' DEATH CASE

Fingerprints Not Linked With Three Men Accused or Trio Under Sentence

Tangled in more than a score of contradictory affidavits, the merits of charges that Harvey Lesher, Phil Rohan and Mike Garvey were "railroaded" to San Quentin for the murder of A. R. Miles, Los Angeles druggist, remained a debatable question yesterday, according to Dep. Dist.-Atty. Crail.

Crail, with Dep. Dist.-Atty. Menzies and William T. Kendrick, Jr., has devoted the last three days to the taking of affidavits from numerous witnesses produced by Kendrick intended to support the charges made by friends of Lesher.

What was considered the cornerstone of the charges of a "frame-up" crumbled under testimony of Sergt. Barlow, fingerprint expert of the police department, when he testified that fingerprints at the scene of the crime are not those of the three other men accused of the crime of which Lesher, Garvey and Rohan stand convicted.

At the same time it was established that the fingerprints are not those of the three convicted men, and they became a negative quantity in the investigation, according to Crail.

H. P. Gerhardt, who photographed the fingerprints for the police department, testified he found the fingerprints on the cigar counter where he had been told one of the bandits had taken cigars.

SCHALLERT TO SPEAK AT DINNER TO BISHOP

Edwin Schallert, dramatic editor of The Times, will be the speaker at the breakfast given in honor of Bishop Cantwell by the Catholic Motion-Picture Guild of America at the Beverly Wilshire Hotel Sunday at 9:30 a.m. Johnny Hines will act as toastmaster and others who will address the guild are: John W. Considine, Jr., president of the guild; Father Mullins, chaplain; and Joseph Scott. The breakfast will follow the termination of the annual retreat, which began Wednesday evening at 8 o'clock, for the members of the Catholic Motion-Picture Guild, on Sunday morning at the 8 a.m. mass in the Church of the Good Shepherd in Beverly Hills at which the guild members will receive holy communion in a body.

WIDENING APPROVED

The City Council yesterday granted a 58 per cent property owners' petition asking that proceedings be started for the widening of Franklin Circle from Ivar avenue to Dix street.

HEARING FOR SIX IN BANK HOLD-UP SET

Sextet Accused in Theft of $60,000 from Guards of Pacific National

Unwilling to disrupt his present calendar Municipal Judge McConnell yesterday continued until April 4 the preliminary hearing of the six men accused of responsibility for robbing a messenger and guard of $60,000 on the 2nd inst.

A battery of attorneys represented the defendants, five of whom are charged with robbery and receiving stolen property in connection with the hold-up of the Pacific National Bank messengers near the intersection of Chicago and Sixth streets.

Judge McConnell refused to reduce the high bail on five of the defendants, but granted the motion of Attorney Griffith Jones to cut the bail of Julius Becker, suspended police detective, to $5000 from $10,000.

Bail for the others remains as follows: Arthur Clensay, 25 years of age, $90,000; William R. (Bill) Woods, 38, $75,000; Horace S. Miles, 41, and Malcolm D. Jones, 30, both $60,000 and Hubert L. Coakes 30, $40,000.

Dep. Dist.-Atty. Cushman agreed to the reduction of Becker's bail, but contested any smaller amount for the other defendants because of the serious nature of the offenses charged to them. Becker is not accused of the actual robbery but of receiving stolen property.

Cadman Offers Two New Songs

Charles Wakefield Cadman has just released two new songs of civic and musical interest. The famous composer's latest melodies are dedicated to the youth of the Southland.

The first one, "California of the South," in march rhythm, was suggested by a lyric of a student, S. E. Bradford, and will be featured at University of California at Los Angeles some time in April.

The "Song of Youth," from a verse by Corinne Dodge, will be sung for the first time by the Eagle Rock Children's Chorus next Tuesday, under the auspices of F. Tindall, superintendent of musical activities of the Los Angeles Playground Association.

COLLEGE WOMEN TO MEET

Former students and alumnae of Western College for Women at Oxford, O., will meet at a luncheon at the Alexandria Hotel, Parlor F, tomorrow at 12:30 p.m. Marie D. Messick is secretary of the Southern California Alumnae Association.

WATCHMAN CATCHES SUSPECTED BURGLAR

After he was asserted to have broken a window and entered a radio store at 1260 South Los Angeles street, John Fagan, 22 years of age, residing at 300 East Washington street, was captured by the night watchman, A. Weatherby, who turned him over to the police on a burglary charge. According to Weatherby, he witnessed Fagan climb onto a fire escape and ascend to a second-story window, break the window and enter the store. A second man, believed to have been a partner of Fagan, ran when Weatherby caught Fagan.

Made to Enjoy

Yes, it's the rich cream—and the savory tomatoes—and the tantalizing spices—*all of them*—that you taste in this smooth, satisfying soup.

Heinz Cream of Tomato Soup is thick with the flavor of the finest products of the dairy and the garden. Who wouldn't rather have such a soup as this, when all you need to do is to ask your grocer for it?

Heinz Cream of Tomato Soup is made to *enjoy*—every steaming hot spoonful of it.

HEINZ Cream of tomato SOUP

57

WITH THAT JOYOUS FLAVOR

PIGGLY WIGGLY

Cleanest Stores in the World operated by the Cleanest and Healthiest staff of Employees

SPECIAL VALUES

These prices effective Friday, March 23rd, to Tuesday, March 27th, inclusive, at all Piggly Wiggly Stores in Los Angeles, Orange, Riverside and San Bernardino Counties.

Coffee	Chase and Sanborn 1-lb. can	49c	2-lb. can	97c
Whole Wheat Nuggets			Per Pkg.	21c
Hydro Pura	Small Pkg.	9c	Large Pkg.	23c
Asparagus	Hillsdale		No. 2½ can	20c
Pancake Flour			Pillsbury's Small Pkg.	12c
Machine Soap	Citrus Granulated	2	Large Pkgs.	63c
Walnuts	Large Budded	2	Pounds	33c

Piggly Wiggly Kitchen Chairs — Another carload just arrived of these strong, light steel chairs. Finished robin's egg blue. Each $1.85

DEL MONTE Tomato Sauce — Good in a variety of dishes — 8-oz. Can ... 5c

HOSTESS SLICED Pineapple — No. 2 Can ... 21c — No. 2½ Can ... 24c

FAMOUS BRAND Sweet Potatoes — A very unusual offer. Stock up now at this low price. No. 2½ can 12½c

Health Menu Book — Banishes cookery problems. Health hints, menus and recipes for every day $1.45 EACH

For Young and Old — Programs of interest to everybody from Piggly Wiggly Station KFON daily. 242 meters.

VALUABLE — Selling foods under highest sanitary conditions in Piggly Wiggly's policy. This feature is valuable to every customer.

FRESH FRUITS AND VEGETABLES

These prices are effective Friday and Saturday, March 23rd and 24th, only at Fruit Stands operated by Piggly Wiggly Co.

Bananas	Large Fancy (This price good until March 31)	4 lbs.	25c
New Potatoes	Choice No. 1	4 lbs.	25c
Oranges	Blue Goose 100 size, doz. 50c	126 size per doz.	45c
Tomatoes	Fresh Fancy Selected	per lb.	15c
Rhubarb	Fancy Strawberry Rhubarb	per lb.	10c
Potatoes	Fancy Nevada and Oregon Burbank	9 lbs.	25c

A Southern California Institution

She's a Champion!

Smiling Sylvia Wins Without a Fumble!

Meet Miss Sylvia Bolder, of North Hollywood, who washed and dried twenty plates and ten cups in three minutes—without a nick!

This new record for speedy dish-washing won Miss Bolder the Dish-washing Championship of Southern California.

Nineteen other girls splashed their way along, but they couldn't beat Miss Bolder and her trusty dish mop!

Any woman can wash dishes in record time with Gold Dust, plenty of hot water, and a dish mop!

Directions—Put 1 tablespoonful of Gold Dust in the dishpan, and nearly fill with very hot water. For pots and pans use more Gold Dust.

Gold Dust dissolves grease and food particles; the mop keeps the hands out of the hot dishwater.

GOLD DUST

Get a Special Dish Mop worth 20c FREE

Use this Coupon

COUPON

GOLD DUST CORPORATION
112 Market St., San Francisco, Cal.

Enclosed find 4c (to cover postage) and "The Twins" from the front of a Gold Dust package. Send me a Dish Mop.

Name.............................

Address.............................

City.................... State....................

CONSTIPATION IS OFTEN UNDETECTED

Even Regular Bowel Movements May Not Be Enough

90% of modern city people are victims of constipation. Some know what is wrong, because their bowel movements are irregular. Others have the same symptoms, but, because their bowel movements are regular, do not know they suffer from intestinal poisoning. In these cases the movements, although regular, are not complete, and decayed material remains in the intestine to poison the entire system.

In either case the results are bad. Headaches, loss of vitality, sallow cheeks, nervousness, sleeplessness, increased susceptibility to serious diseases which may result in premature disability or death—all come from constipation caused by modern soft diet and soft life.

The remedy is simple. Add bulk and roughage to your diet—it kept primitive man healthy, and it will do the same for you. Don't form the dangerous laxative habit—use roughage, the natural cure. The best kind is the true 100% bran, Pillsbury's Health Bran. It furnishes the bulk which is so vital to your health.

Warning—be sure you get natural 100% bran—Pillsbury's Health Bran. Because it is unadulterated, uncooked and unsweetened, it really does the work—it gives you the full, gentle, natural laxative action of the unbroken flakes. Use it to prepare delicious foods, muffins, tea-cakes, apple cake, macaroons, doughnuts, etc. That's the way to eat bran—your own home baking does not crumble it and reduce its laxative value.

Eat it three times a day—delightful recipes are printed on every package.

Pillsbury's Health Bran *the 100% bran*

PAINTER SEIZED AS BANK ROBBER

Suspect Traced from East to Lancaster

Handwriting Proves Clew for Detectives

Accused of Taking Part in $20,000 Theft

Traced from Liberty Heights, Md., by detectives, Harry L. Schroeder, formerly an employee of the Liberty Bank of that city, was arrested while painting a house on a desert ranch nine miles east of Lancaster and charged with engineering the robbery of the bank in which $20,000 was taken January 10, last, Capt. C. E. Peoples of the Sheriff's robbery investigation department revealed yesterday.

Schroeder's presence in Los Angeles county was made known when Detective Lieutenants Charles A. Kohler and Cornelius Roche of Liberty Heights, Md., arrived in this city, stating that they had traced mail in a handwriting similar to Schroeder's to the Lancaster post-office.

At Lancaster, the officers found that Schroeder was using the name of Harry Edwards, and was employed by a painting contractor.

After Schroeder's arrest, according to the officers, John Washburn, a teller in the Liberty Bank, was taken into custody and confessed his part in the crime implicating Schroeder and another man named Tony Marino. The latter two each received $9000 of the loot while he received $2000 Washburn is asserted to have told officers.

LATVIAN PLAY PLANNED

A drama depicting country life in Latvia will be given by members of the Latvian Friendship Club Sunday evening at the auditorium at 7519 South Hoover street. The program will start at 6 o'clock.

SHE "GOT THE BOOT" BUT SHE COUNTERS

Jacqueline Logan

How Jacqueline Logan "got the boot" was related yesterday by that lady herself in Judge Schauer's court, where she appeared seeking a divorce from Robert Gillespie.

"He booted me across the room," Miss Logan declared.

The occasion for this, she explained, was an argument. Judge Schauer wanted to know what could have started an argument that ended so violently.

"Well, he called me a dumbell," Miss Logan said.

"And naturally you resented that?" Judge Schauer suggested.

"Naturally," Miss Logan agreed. "And I called a doctor, too; and it left a great big black-and-blue bruise on me."

But the great big black-and-blue mark had plenty of time to vanish from the place where it had been before it brought Miss Logan to the divorce court, according to her testimony. The quarrel took place just a short time after the wedding in June, 1925, and Miss Logan and Gillespie separated only last December 15, she said.

She was granted a divorce, no one being present to oppose her plea.

Cunningham RADIO TUBES Bring GOOD NEWS

Theaters—Amusements—Entertainments

TALLYS Bwdy. nr. 8th TU. 7702. 9TH BIG WEEK
Owing to Thousands of Requests
For Women Only
S. S. MILLARD PRESENTS CORLISS PALMER Daily including Sunday
"SCARLET YOUTH"

VINE ST. THEATER Bet. Sunset and Hollywood Blvd. NOW PLAYING GL. 4144
Edward Everett Horton in "A SINGLE MAN" with Maude Fulton
Eves. 50 to $1.50 Mat. Thur. & Sat. 50 to $1.00

ROLLER SKATING — ROBERTS Golden State Band, 40 INSTRUCTORS, 3 SESSIONS DAILY, Afternoon Teas — AMBASSADOR AUDITORIUM STARTS MARCH 29TH

PANTAGES — THE SCREEN'S GREATEST COMEDY DRAMA "WOMAN WISE" — KARYL NORMAN

Orpheum — CHARLOTTE GREENWOOD — WALTER McNALLY + DU CALION + BARTO & MANN — BEVERLY BAYNE + MELVIN BROS. + CARL FREED

MOROSCO — LAST 3 TIMES Tonight & Sat. "THE WASP'S NEST" — NEXT SUN. MAT. A MELODRAMA OF THE YUKON "THE DUST HEAP" by PAUL DICKEY & BERNARD J. McOWEN

FIGUEROA PLAYHOUSE — 3RD WEEK — "EXCESS BAGGAGE"

FOLLIES — MAIN AT FOURTH — BURLESQUE — 75 PEOPLE 75 — 40 DANCING BEAUTIES 40

RADIO ACTIVITIES

From Broadcasting Stations to Receiving Sets

RADIO BODY NOW IN NEW DILEMMA

Commissioners Warn Owners of Possible Action

Four California Sets Listed in Dispatch

KHJ Plans Varied Hours on Broadcast

BY DR. RALPH L. POWER

Broadcasters who have construction permits for increased power, for the use of which licenses have not yet been issued, have been cautioned by the Radio Commission against incurring any large expenses until radio legislation now pending in Congress has been disposed of.

It is pointed out that the commission may find it advisable to refuse increases in power in many localities as a result of the agitation for equitable allocation of broadcast transmitting facilities among the various States.

Regardless of Congressional action on the Davis reallocation amendment to the radio bill, it is likely that the commission will undertake to straighten out the situation which finds some sections of the country without adequate radio facilities because of the superabundance of power and stations licensed in other sections.

STATION LIST GIVEN

There are now outstanding some twenty construction permits for stations not yet licensed to use the power which is to be installed and which might be affected by any new policy inaugurated by the commission with respect to power.

These include some California stations, KELW, Burbank, from 250 to 500 watts; KFON, Long Beach, 500 to 1000 watts; KFWB, Hollywood, 500 to 1000 watts, and KNX, Hollywood, 500 to 5000 watts.

Other western sets include KDYL, Salt Lake City, 100 to 500 watts; KFXY, Flagstaff, Ariz., 50 to 100 watts; KGEK, Yuma, Ariz., 10 to 50 watts; KGHA, Pueblo, Colo., 500 watts (new;) KGHP, Hardin, Mont., 50 watts (new,) and KSL, Salt Lake City, 1000 to 5000 watts.

LEGION PROGRAM

A broadcast by the American Legion post of Azusa will be a feature at KHJ, the Don Lee stations, for a half-hour commencing at 2:30 this afternoon.

On the 4 o'clock educational hour the musical part of the program will be furnished by students from the Belmont High School department of music including the school orchestra; a piano solo by Sylvia Panitz; Eva Williams with a soprano number; Marjorie Nicool, contralto, and Phillip Pearson, president of the student body, with a four-minute address.

On the 5 o'clock schedule Douglas Steel, tenor, a newcomer to the KHJ talent, will serve as soloist.

COMPOSER HONORED

The evening features will include Salvador Baguez, baritone, as soloist with the Flamingo instrumental sextet at 7 o'clock.

Paul R. Kepner, musical director, will lead the studio concert orchestra at 8 p.m. in a program featuring compositions of Albert W. Ketelby.

Although this musician has composed many numbers, undoubtedly the one best known, is "In a Monastery Garden." Others perhaps less known, but equally as fine, include "Jungle Drums," "In the Moonlight," "Algerian Song," "In a Persian Market," "In a Camp of the Ancient Britons" and "Wedgewood Blue."

"Echoes of the Rialto," a Friday station feature, will be on the air the following hour with the studio mixed quartet in an offering of selections from musical comedies assisted by the Rialtans concert orchestra.

NAVY CO-OPERATES IN RADIO EXHIBITS

SEVILLE (Spain) (Via Mail) (Exclusive)—The Navy Department of the United States will send a radio exhibit to the international exposition to be held here from October, 1928, to June, 1929. It will be housed in the United States Building on the exposition grounds under the direction of Thomas E. Campbell, American Commissioner-General. The material will include sound material illustrative of the Navy's part in developing communication via radio, the sonic depth finder and underwater sound transmission apparatus.

RADIO PROGRAM FOR NURSES' BENEFIT

Onolee Jones, 14-year-old 'cellist, will be heard over KFWB, Hollywood, on the 4 to 5 o'clock hour this afternoon when the Los Angeles College of Music and Art broadcasts a program for the benefit of the nurses campaign to aid in raising the mortgage on their local clubhouse. The talented young artist is a pupil of Herbert L. Riley and Constance Killen, who have arranged the radio hour.

THE RADIO DIAL Hour by Hour

6:30 to 7 a.m.

KGFJ (212.6 M., 1410 K.)—Breakfast frolic at 6:30.
KNX (336.9 M., 890 K.)—Exercises at 6:45.
KPO (422.3 M., 710 K.)—Health program at 6:45.
KTAB (280.2 M., 1075 K.)—Health exercise at 6:45.

7 to 8 a.m.

KPRC (454.3 M., 660 K.)—Simpy Pitt's hour.
KPSG (252 M., 1190 K.)—Family altar service.
KFWI (267.7 M., 1120 K.)—Health exercises.
KGFJ (212.6 M., 1410 K.)—Breakfast frolic.
KMIC (223.7 M., 1340 K.)—Records hour.
KMTR (526 M., 570 K.)—Severn's setting-up exercises to 7:30; Louise Howatt at 7:30.
KNX (336.9 M., 890 K.)—Exercises at 7:15 and 7:45.
KPO (422.3 M., 710 K.)—Happiness period.
KTAB (280.2 M., 1070 K.)—Good cheer hour.

8 to 9 a.m.

KPRC (454.3 M., 660 K.)—Music.
KPSG (252 M., 1190 K.)—Bible study.
KFWI (267.7 M., 1120 K.)—Studio music.
KGFJ (212.6 M., 1410 K.)—Breakfast frolic to 8:30; records at 8:30.
KHJ (399.8 M., 750 K.)—Sperry flour reveille hour.
KMIC (223.7 M., 1340 K.)—KMIC Breakfast Club.
KMTR (526 M., 570 K.)—Louise Howatt to 8:30; time at 8:57.
KNX (336.9 M., 890 K.)—Prayer at 8:00; time and birthday notices at 8:55.
KPO (422.3 M., 710 K.)—Happy hour.
KTAB (280.2 M., 1070 K.)—Prayer at 8:30.
KTBI (275.1 M., 1090 K.)—Prayer at 8:30; Rev. A. E. Kelly.
KYA (361.2 M., 830 K.)—Morning glories hour.

9 to 10 a.m.

KPRC (454.3 M., 660 K.)—Sponsored program to 9:40.
KFON (241.8 M., 1240 K.)—Organ music at 9:30.
KFWB (352.7 M., 850 K.)—Spanish program at 9:30; classified at 9:40.
KFWI (267.7 M., 1120 K.)—Musical features.
KFWO (299.8 M., 1000 K.)—Unity hour at 9:30.
KGFJ (212.6 M., 1410 K.)—Music.
KHJ (399.8 M., 750 K.)—Records to 9:30; story man and air castle at 9:30.
KMIC (223.7 M., 1340 K.)—Eddie Barnes, songs to 9:50; Mrs. Eddie Barnes, cooking talk.
KNX (336.9 M., 890 K.)—Rittmeister's shopping hour.
KTAB (280.2 M., 1070 K.)—Town Tattler.
KYA (361.2 M., 830 K.)—Sally Cook, home talk.

10 to 11 a.m.

KFI (468.5 M., 640 K.)—Betty Crocker at 10:45.
KFON (241.8 M., 1240 K.)—Shopping news to 10:15; devotions to 10:30; sponsored program at 10:30.
KPRC (454.3 M., 660 K.)—Shopping hour.
KFSD (440.9 M., 680 K.)—Amy Lou shopping hour.
KPSG (252 M., 1190 K.)—Sunshine hour at 10:30.
KFWB (352.7 M., 850 K.)—Classified to 10:30.
KFWI (267.7 M., 1120 K.)—Studio hour.
KGER (215.7 M., 1390 K.)—Announcements to 10:15; organ recital at 10:15.
KGFJ (212.6 M., 1410 K.)—Phonograph records, semiclassic.
KHJ (399.8 M., 750 K.)—"Have You Ever Heard" program to 10:30; Old Timers string quartet at 10:30.
KLX (508.2 M., 590 K.)—Martha Lee home hour.
KMIC (223.7 M., 1340 K.)—Betty and Peggy, songs.
KMTR (526 M., 570 K.)—Press hour.
KNX (336.9 M., 890 K.)—Town Crier to 10:30; Harmony Trio at 10:30.
KPLA (288.3 M., 1040 K.)—Records to 10:30; household talk at 10:30.
KPO (422.3 M., 710 K.)—Town Cryer, 10:30 to 10:45; Betty Crocker at 10:45.
KTAB (280.2 M., 1070 K.)—Shopping news to 10:30; Mills College lecture at 10:30.
KTBI (275.1 M., 1090 K.)—Student chorus at 10:45.
KYA (361.2 M., 830 K.)—Music and talks.

11 a.m. to 12 noon

KFON (241.8 M., 1240 K.)—Music to 11:30; news at 11:30.
KPRC (454.3 M., 660 K.)—Aunt Martha's talk to 11:30; amateur try-outs at 11:30.
KPSG (252 M., 1190 K.)—Sunshine hour to 11:30; organ recital at 11:30.
KFWB (352.7 M., 850 K.)—Aunt Sammy to 11:15; lecture to 11:30; shopping news at 11:30.
KFWI (267.7 M., 1120 K.)—Music.
KGER (215.7 M., 1390 K.)—Devotions to 11:15; calendar to 11:30; organ to 12.
KGFJ (212.6 M., 1410 K.)—Phonograph records, semiclassic.
KGO (384.4 M., 780 K.)—Luncheon concert at 11:30.
KLX (508.2 M., 590 K.)—Martha Lee to 11:30; Ennor Trio at 11:30.
KMIC (223.7 M., 1340 K.)—Betty and Peggy, songs.
KMTR (526 M., 570 K.)—Wellman's luncheon bulletin.
KNX (336.9 M., 890 K.)—Harmony Trio to 11:30.
KPLA (288.3 M., 1040 K.)—Studio diversities.
KPO (422.3 M., 710 K.)—Gypsy and Marta to 11:30; Kane's Hawaiians at 11:30.
KTAB (280.2 M., 1070 K.)—Mills College lecture to 11:30; Arion Trio at 11:30.
KTBI (271.5 M., 1090 K.)—Dr. G. C. Morgan, lecture to 11:30.
KYA (361.2 M., 830 K.)—Sunshine hour.

12 noon to 1 p.m.

KFI (468.5 M., 640 K.)—Studio hour.
KFON (241.8 M., 1240 K.)—Studio hour.
KPRC (454.3 M., 660 K.)—Concert hour.
KFSD (440.9 M., 680 K.)—Carr's dance orchestra at 12:30.
KPSG (252 M., 1190 K.)—Organ recital to 12:30.
KFWB (352.7 M., 850 K.)—Shopping news to 12:30.
KFWI (267.7 M., 1120 K.)—Studio program.
KFWO (299.8 M., 1000 K.)—Dance orchestra at 12:30.
KGER (215.7 M., 1390 K.)—Requests and reports.
KGFJ (212.6 M., 1410 K.)—Music.
KGO (384.4 M., 780 K.)—Luncheon concert and daily reports.
KHJ (399.8 M., 750 K.)—Biltmore Hotel concert orchestra to 12:30; Los Angeles Times world-wide news at 12:30.
KLX (508.2 M., 590 K.)—Ennor Trio, instrumentalists.
KMIC (223.7 M., 1340 K.)—Orthophonic concert.
KMTR (526 M., 570 K.)—Music to 12:30; Walter Biddick's who's who hour at 12:30.
KNX (336.9 M., 890 K.)—Music to 12:30; Alder's travelogue at 12:30.
KPO (422.3 M., 710 K.)—Hawaiians to 12:45; Commonwealth Club luncheon at 12:45.
KPSN (315.6 M., 950 K.)—Panatrope at 12; news at 12:15.
KTAB (280.2 M., 1070 K.)—Arion Trio, instrumentalists.
KYA (361.2 M., 830 K.)—News to 12:15.

1 to 2 p.m.

KFI (468.5 M., 640 K.)—Lois Crawford and others.
KFON (241.8 M., 1240 K.)—Masonic Club luncheon.
KPRC (454.3 M., 660 K.) Studio concert orchestra.
KFSD (440.9 M., 680 K.)—Dance orchestra to 1:30.
KFWI (267.7 M., 1120 K.)—Country store to 1:30.
KFWO (299.8 M., 1000 K.)—Catalina dance orchestra.
KGER (215.7 M., 1390 K.)—Hilo Hawaiian Trio.
KGFJ (212.6 M., 1410 K.)—Music and business.
KHJ (399.8 M., 750 K.)—Studio music to 1:30; Charlie Wellman at 1:30.
KMIC (223.7 M., 1340 K.)—Orthophonic concert.
KMTR (526 M., 570 K.)—Who's who hour to 1:30; sponsored program at 1:30.
KNRC (374.8 M., 800 K.)—Sponsored hour.
KNX (336.9 M., 890 K.)—Bookworm at 1:30.
KPO (422.3 M., 710 K.)—Commonwealth Club to 1:30; studio instrumental trio at 1:30.
KQW (296.9 M., 1010 K.)—Wynn's friendly hour.
KTAB (280.2 M., 1070 K.)—Health talk to 1:20.

2 to 3 p.m.

KFI (468.5 M., 640 K.)—Music.
KFON (241.8 M., 1240 K.)—Studio music to 2:30; Long Beach Band at 2:30.
KFWB (352.7 M., 850 K.)—Coast League baseball at 2:15.
KFWM (236.1 M., 1270 K.)—Classic music.
KGER (215.7 M., 1390 K.)—Trio to 2:30; Long Beach band at 2:30.
KGFJ (212.6 M., 1410 K.)—Otto Hoeg, pianist, and others.
KHJ (399.8 M., 750 K.)—Celeste Ryus to 2:30; concert soloists at 2:30.
KMIC (223.7 M., 1340 K.)—Girls' orchestra hour.
KMTR (516 M., 570 K.)—Sponsored hour to 2:30.
KNRC (374.8 M., 800 K.)—Sponsored hour.
KNX (336.9, 890 K.)—L. A. District of Women's Clubs.
KPLA (288.8 M., 1040 K.)—Bureau of Public Safety, L. A. Police Department at 2:30.
KPO (422.3 M., 710 K.)—Coast League baseball at 2:45.
KQW (296.9 M., 1010 K.)—Wynn's friendly hour to 2:30.
KTAB (280.2 M., 1070 K.) Mills College lecture at 2:30.
KTBI (275.1 M., 1090 K.)—Dr. Ralph Atkinson lecture.

3 to 4 p.m.

KFI (468.5 M., 640 K.)—Studio music.
KPSG (252 M., 1190 K.)—Pasadena program.
KFON (241.8 M., 1240 K.)—Long Beach Municipal Band with ten-minute intermission and studio music at 3:10.
KFWB (352.7 M., 850 K.)—Baseball continued.
KGER (215.7 M., 1390 K.)—Long Beach Municipal Band with ten-minute intermission and studio music at 3:10.
KGFJ (212.6 M., 1410 K.)—Music and business announcements.
KLX (508.2 M., 590 K.)—Powell's Hawaiians at 3:30.
KHJ (3.99.8 M., 750 K.)—Matinee Melody Masters.
KMIC (223.7 M., 1340 K.)—News at 3:45.
KNRC (374.8 M., 800 K.)—Sponsored hour.
KNX (336.9 M., 890 K.)—Rittmeister's shopping hour.
KPO (422.3 M., 710 K.)—Baseball continued.
KTAB (280.2 M., 1070 K.)—Mills College lecture to 3:30.
KQW (296.9 M., 1010 K.)—San Jose Teachers' College at 3:30.

4 to 5 p.m.

KFI (468.5 M., 640 K.)—Los Angeles Fire Department orchestra.
KFON (241.8 M., 1240 K.)—News to 4:30.
KPRC (454.3 M., 660 K.)—Students' hour to 4:30; organ at 4:30.
KPSG (252 M., 1190 K.)—Classic hour.
KFWB (352.7 M., 850 K.)—Baseball continued to 4:30.
KGER (215.7 M., 1390 K.)—Music.
KGFJ (212.6 M., 1410 K.)—Music to 4:30; tryouts at 4:30.
KHJ (399.8 M., 750 K.)—Walter S. Hertzog, history talk at 4:00; council on international relations talk at 4:30 by Dr. Byard Dodge, president of American University, Beyrut, Syria.
KLX (508.2 M., 590 K.)—Powell's Hawaiians to 4:30; Scottish rite organ recital at 4:30.
KMIC (223.7 M., 1340 K.)—Nick Harris and music.
KMTR (526 M., 570 K.)—Talks at 4:15; Brother Tom at 4:30.
KNX (336.9 M., 890 K.)—Announcements at 4:00; sponsored hour at 4:45.
KPLA (288.8 M., 1040 K.)—Health talk to 4:03; records at 4:05.
KPO (422.3 M., 710 K.)—Baseball continued to 4:30; Town Cryer at 4:30.
KTAB (280.2 M., 1070 K.)—My grandfather's clock.
KTBI (275.1 M., 1090 K.)—Rev. J. M. MacInnis lecture.

5 to 6 p.m.

[illegible]

6 to 7 p.m.

[illegible]

7 to 8 p.m.

[illegible]

8 to 9 p.m.

[illegible]

9 to 10 p.m.

[illegible]

10 to 11 p.m.

[illegible]

11 p.m. to Midnight

[illegible]
KNX (336.9 M., 890 K.)—Arnheim's dance orchestra.
KPO (422.3 M., 710 K.)—N.B.C. dance hour.

12 Midnight to 1 a.m.

KFON (241.8 M., 1240 K.)—Studio dance orchestra.
KPSG (252 M., 1040 K.)—Midnight Heralds.
KGER (215.7 M., 1390 K.)—Blue Three to 2 a.m.
KGFJ (212.6 M., 1410 K.)—Phonograph records.

1 to 6:30 a.m.

KGFJ (212.6 M., 1410 K.)—Phonograph records.

FEDERAL PRISONER FREED

J. F. Clay, arrested here on suspicion of having been charged with violation of the Volstead Act at Dallas, Tex., was released yesterday by United States Commissioner Head when it was established he is not the man wanted in Texas.

FLASHES

PRODUCERS REUNITED

ASHER, SMALL AND ROGERS ANNOUNCE PLANS

BY GRACE KINGSLEY

From Palm Springs yesterday, where the trio are now sojourning, came rumblings of news involving the re-formation as a producing company, Asher, Small and Rogers, which company has been dissolved during the past several months, but which is shortly to resume business under the name established some time ago.

EDWARD SMALL

Edward Small, who has acted as producing inspiration for the company, is working out production plans for the trio, which, however, will not interfere with his own individual program of specials to be issued under his own individual imprint, including the Fannie Brice-Vitaphone production of "My Man" and a comedy to be directed by William Beaudine.

According to word just received Asher, Small and Rogers are to make six big-scale specials, to be produced under production guidance of Small. Their first production will be Bayard Veiller's "The Painted Face," which, it is planned, will be released concurrently with the stage showing of the piece in New York City.

The company will not produce exclusively for First National, it was learned, but will make pictures to be released by companies best adapted to handle each picture as an individual entity.

E. M. Asher is now making "The Boss of Arcady" for First National, while Charles R. Rogers is making another of his Ken Maynard series.

Popular Players With McCoy

There is nothing now to stop Tim McCoy from going right ahead and making "The Bush Ranger," since his director and leading woman as well as the heavy, have all been selected.

Gloria Grey, that charming young actress who pleased us so much formerly in the picturization of Gene Stratton-Porter's stories, is signed for the leading role. Miss Grey started her career on the stage as a child actress and dancer. Afterward she played leads for Miss Porter, and she made a hit in a picture directed by Finis Fox.

Arthur Lubin is to have the heavy role in "The Bush Ranger." Lubin is under contract to go on the stage in New York in the fall, but in the meantime he is picking up an honest penny in pictures. His part in this one, it is said, is the best he has had since "Bardelys the Magnificent." He is best remembered on the stage by his splendid performances in "Liliom" and "Desire Under the Elms."

"The Bush Ranger," as the title implies, is an Australian story.

Chet Withey, a director who made several outstanding successes for D. W. Griffith and others, will serve here in a similar capacity.

Arthur Carew With UFA

Another of our good actors has forsaken Hollywood. He is Arthur Edmund Carew, who is en route to Europe to join UFA.

ARTHUR EDMUND CAREW

The well known stage and screen actor, whose latest screen role was that of a slave in "Uncle Tom's Cabin," is to do two pictures abroad, one for UFA for a combined British and German company. The one for UFA is from an original of his own.

A wire from Carew in New York states that he sails tonight for Europe. It is reported that when he returns he will join Universal, to start on a long-term contract.

A story of his, "The Prince of Clowns," was purchased by First National.

Rex Lease in It

Another good-looking player whose charms are to be recorded in colors is Rex Lease.

This young player has the juvenile lead in "The Virgin Queen," which Technicolor is making for release through Metro-Goldwyn-Mayer.

Francis Perrett Married

It has just come to light that Francis Perrett about a week ago stole a march on his brother Wampi by stepping out and getting married without giving them a chance to celebrate with him. He was wed to Marion Nickerson of San Francisco.

Perrett is one of the principal publicity writers at Paramount studios.

Nina Romano Comes Back

Nina Romano (Mrs. Lou Tellegen,) who recently returned to Hollywood from the East, where she has been appearing on the stage, has gone back into pictures.

The young actress has been engaged by Howard Hughes of Caddo Productions for one of the important feminine roles in "Hell's Angels," now being produced at the Metropolitan studios under the direction of Luther Reed, for United Artists release.

Jack Kerrigan to Travel

J. Warren Kerrigan, screen idol of former University days, and hero of "The Covered Wagon," is planning to leave Hollywood and take a trip to Europe.

Before leaving, however, Kerrigan is to sell the home he has occupied so long, and which is one of the show places of Cahuenga avenue. The actor has lived there during the past twelve years.

When he returns from Europe, Kerrigan plans to build a large Spanish house on an estate he owns on Ventura Boulevard.

BURBANK THEATRE — "THE MAD WHIRL" A Fancy, Dancy Riot of Beauty and Laughter! ENTIRE NEW COMPANY with "30 PERFECT 36s" 6th at Main

Theaters—Amusements—Entertainments

California — Grand Opening TONIGHT at 7 P.M. — EUGENE O'BRIEN in "The Faithless Lover" — Solid 2½ Hour Show 10¢ 15¢ 25¢

AN ARTISTIC TRIUMPH — THE CAPTIVE — SPECIAL FLOOD BENEFIT

PALACE — LAST TIMES TODAY!! ESTELLE TAYLOR in "THE WHIP WOMAN" — LARRY SEMON in "DUMMIES" — MILTON SILLS

The TOWER — VITAPHONE — BY WHOSE HAND

MUSIC BOX — WOMEN GO ON FOREVER with BESSIE BARRISCALE

One indiscreet moment — Interference

TALLY'S — SCARLET YOUTH — FOR WOMEN ONLY, DAILY INC. SUNDAY

BELMONT — "THE GUILTY" — REVELATION OF AN UNMARRIED MOTHER — OPENING TOMORROW, THE 24TH

PASADENA COMMUNITY PLAYHOUSE — THE WILD DUCK

ALHAMBRA — VITAPHONE-MOVIETONE — ROSE MARIE

MISSION PLAY — NOW PLAYING AT SAN GABRIEL — PRICES 50¢-75¢-$1.00

WHERE TO DINE AND DANCE

New Hotel Rosslyn — HART BROTHERS, Proprietors — 50¢ LUNCHEON 50¢ — DINNER

ITALIAN VILLAGE 423 West 8th St. Dining! Dancing! Entertainment!

WILL MORRISSEY MIDGIE MILLER — KIT KAT CLUB

MARCELL INN — Dining and Dancing

NORWEGIAN DRAMA REFLECTS REALITY

"Wild Duck" As Acted by Cast at Pasadena, Proves Absorbing Play

BY MURIEL BABCOCK

This may be the centenary week of Henrik Ibsen's birth, but those plays which he penned long before the modern school with its sharp realism came to the fore seem to take on added values as the years pass.

"The Wild Duck," which is being performed at the Pasadena Community Playhouse this week and next, is adequate testimony to the craftsmanship and power of this Norwegian playwright who was the first of his time to attempt to reflect seriously the realities of life.

It has been given an extraordinarily skillful performance by the Pasadena Players under the direction of Gilmor Brown. Not only is it exceptionally well acted, but the lighting and the settings have been so beautifully worked out in the lights and shadings that the rich symbolism of the drama is enhanced.

The play was given a month or so ago as a Playbox production and so enthusiastic was its reception that a previously scheduled offering was canceled to make way for this booking on the regular schedule. The move was a happy one.

Ibsen lovers as well as those who are not familiar with the work of the dramatist who was so far ahead of his time, should not miss an opportunity to witness "The Wild Duck." I believe it to be one of the finest things the Pasadena Players have done in some time.

The play tells the story of Hialmer Ekdal, a hopeless dreamer, a man who is blind to the realities about him and who lives on happy in his illusions. Into his life comes a friend, one who in this day and age would probably be termed a zealous fanatic, and who attempts to clear away the cobwebs of illusion. In so doing he wrecks the foundation of happiness of not only the dreamer but that of his family.

Lloyd Nolan has been intrusted with the difficult role of Hialmer Ekdal, and gives an adequate performance. The characterization of his wife by Lenore Shanewise is one of the beautiful bits of the performance, rendered with delicacy and fine appreciation of values.

Ralph Freud does a splendid piece of work as Werle, Sr., while Maurice Wells does some of the best acting in months as the reforming son. Jadwiga Noskowiak as the fragile and lovely little daughter must be praised for the exquisite restraint and feeling which she reveals. Meg Strohm gives her usual excellent and capable performance.

Richard Menefee and Jerome Coray have roles of lesser importatnce in which they acquit themselves ably while Max Turner, Finlay McDermid, Donald Atchison and others are numbered in the cast.

Big Opening is Order for Film

The Criterion Theater will once more be the scene of a brilliant downtown opening when "Uncle Tom's Cabin," "Uncle" Carl Laemmle's production, has its west coast premiere Wednesday evening, according to plans just made known by Harold B. Franklin, West Coast Theaters chief.

Efforts will be made to eclipse the debut of "The Patent Leather Kid," it is said. The Richard Barthelmess picture will have its final showing Tuesday.

Wednesday night's premiere of "Uncle Tom's Cabin" will be a signal tribute to Carl Laemmle in honor of his twenty-second year in the film industry, according to Franklin. As a consequence, an outpouring of screen people is anticipated.

Arrangements have already been made, it is stated, for the personal appearance of virtually every member of the large cast.

Producer, Star Hurrying Back

Dolores Del Rio and Edwin Carewe are returning from Mexico to Los Angeles to attend the opening of "Ramona," at the United Artists' Theater, Wednesday, according to a wire received at the theater yesterday.

The producer and star of the picturization of Southern California's romance of early days taken from the novel of Helen Hunt Jackson, stated that they had abandoned the yacht in which they were cruising in Mexican waters and were returning by train in order to arrive in ample time for the opening of the picture.

The wire also stated that they expected to be in Los Angeles Saturday morning.

Miss Del Rio and Carewe boarded the train at Mazatlan, on the west coast of Mexico, whence the yacht, with the remaining members of the party will cruise back to San Pedro.

FOYS CARRY ON NAME

Children of Famous Father Come to Orpheum Sunday in Act

Stage children learn, while very young, that "the show must go on"—and that is why the younger Foys return to the stage next week for the first time since the death of their father, Eddie. They will be co-headlined at the Orpheum with Miss Frankie Heath, starting Sunday.

The children now realize the responsibility which has been placed on them by the passing of the revered Eddie.

"We want to make the Foy name just as famous with the next generation as it is now," says Eddie, Jr., and Mary, Madeline, Dick, Charley and Irving agree.

On the new bill also will be Naro Lockford and Company in "A Dance Voyage;" William Halligan and Company in "Pre-War Scotch," and Pierre White, the young baritone from "Rose-Marie."

HOWARD AT SAN QUENTIN

William K. Howard, De Mille director, who has been loaned to Fox for two pictures, is studying reform conditions at San Quentin for his first production, "The River Pirate," in which Victor McLaglen will star. A special permit was granted by Sheriff Traeger in order that Howard might enjoy freedom of the institution.

Wampas Star Appears Tonight

Lina Basquette

Playing lead opposite Richard Barthelmess in "The Noose," will be present in person at Loew's State Theater this evening with the other 1928 baby stars. Fanchon and Marco's "Greater Ideas," with Benny Rubin as master of ceremonies, will be inaugurated today as part of "The Noose" bill.

NEW FOX FILM TO BE SEEN

"Street Angel" Succeeds "Four Sons" at Carthay Circle in April

"Street Angel," the new Fox films production starring Janet Gaynor and Charles Farrell, heroine and hero of "Seventh Heaven," has been selected as the next production for the Carthay Circle Theater after "Four Sons," according to announcement of Managing Director Fred Miller.

"Street Angel" is hailed as a worthy successor to "Seventh Heaven," and besides having the same two leading young players, it was made under the direction of Frank Borzage, who gave the world the other piece.

This new film is to have its world premiere at the Circle the evening of April 10 and already preparations are being rushed to provide it with an outstanding presentation and musical accompaniment. Some startling innovations and surprise features will be introduced by the Circle management with this new production which Miller feels sure will meet with the hearty approval of Southland's showgoers.

Publix Revue on Way Here

Ralph E. Crabill, formerly in charge of de luxe operations for Publix Theaters Corporation, and now on the Coast in a similar capacity, reached Los Angeles yesterday in charge of the first of the Publix stage revues, which opens at the Metropolitan tomorrow. This is Frank Cambria's "A Merry Widow Revue."

Members of the cast, together with costumes, scenery, etc., will reach the city tonight on a special train.

Crabill was enthusiastic in discussing the Publix revues, which are traveling all over the country, with Los Angeles as one of the central points. Each of these shows leaves New York after it has had a week at the Paramount Theater.

"The magnitude of these shows cannot be conceived," Crabill said. "They must be seen to be appreciated. They are magnificent in every way. Los Angeles will have, at the Metropolitan each week, new faces, new singers, new stage settings." Frank Jenkes, a Los Angeles boy, will act as master of ceremonies for the stage shows.

Mayan Benefit Occurs Today

All arrangements are completed for the special matinee today of "The Captive" for the benefit of flood sufferers in the St. Francis Dam region, according to announcement issued by Ed Rowland and A. Leslie Pearce, producers of the Edouard Bourdet drama.

Every cent derived from this afternoon's performance at the Mayan Theater will be turned over to the American Red Cross, to be used in the devastated districts.

The entire cast of the Bourdet play is donating its services, as are stage hands and the full crew of the Mayan.

EXPERIMENTAL PLAY BOOKED

Announcement of an experimental presentation of "White Justice," an original play by Charles Crouch and Madeline Blackmore, which has never before been seen on any stage, has been made by the Hollywood Drama Club. Because of the alleged daring theme of the drama, it was thought wise to give the play as an experiment before showing it professionally. "White Justice" will be acted at the Hollywood Studio Club the 30th and 31st inst., and plans for taking it north following this presentation are being made.

SUE CAROL AT FOX

Camera work on Howard Hawks's aviation picture for Fox, with Sue Carol as feminine lead, began this week. The picture is different in that it has no working title and will not be named until the story fully develops.

'Sporting Age' Soon to Follow Vidor's Drama

The Million Dollar Theater announces that its next attraction, for one week only, will be Belle Bennett in "The Sporting Age," described by the Columbia Pictures Corporation as a "drama of idle wives, blind husbands and flaming youth."

Metro-Goldwyn-Mayer's picture, "The Crowd," a King Vidor production, ends its run at the Million Dollar Wednesday, and "The Sporting Age" will succeed it the following day.

In "The Sporting Age" the charms of girlhood are pitted against those of a woman of the world, the wife of a sporting man, who seeks happiness in the arms of a young man many years her junior.

Belle Bennett is said to have a role which gives her ample opportunity to display her screen ability, remembered from "Stella Dallas."

"The Sporting Age" was selected by the Million Dollar from a score of other Columbia productions and is without doubt the best photoplay that has come out of the Gower-street studios in many a long month.

Holmes Herbert, Carroll Nye and Josephine Borio head the cast.

The picture is an adaptation of an orignial story by Armand Kaliz and was directed by Erle Kenton.

Road Company Parallels Hit

That the demand on the part of Los Angeles theatergoers to see and hear "Hit the Deck," Vincent Youman's nautical musical comedy at the Majestic, is significant of the reaction of the entire West and Middle West to this comedy, is the declaration of Lillian Albertson, its producer.

Wires received by Miss Albertson declare that her road company of "Hit the Deck," now playing at the Tinney Theater in Boise, Idaho, is in such demand that it will probably be impossible to satisfy that demand short of all-summer bookings.

The road company is now headed toward Denver, Kansas City and points East and South. It has played to capacity all along its route, says Miss Albertson.

The one hundredth performance of the local "Hit the Deck" company will be celebrated at the Majestic Monday night.

Alleged Jinx Reported Gone

The jinx which has long hovered over the Vine Street Theater has at last been officially lifted, says the management. Yesterday, after a week of packed houses, it was announced that the play would run at least a month—or more.

Which means that the Edward Everett Horton series of comedies is off to a flying start, and especially that "A Single Man" is proving to be a hit.

There is nothing psychic, psychological or unusual about the Hubert Henry Davis play. Its charm lies in its direct simplicity, the delicacy of directing by Maude Fulton, and the ability of the star, Edward Everett Horton.

Assisting in the interpretation, there is a cast including Mia Marvin, Mitchell Harris, Harriette George, Lottie Williams, Symona Boniface, Fan Bourke, Robert Waite, Joe Depew, Dorothy Seay, Mildred Young and Ann Lockhart.

"DUST HEAP" WILD "MELO"

"The Dust Heap," which has its western premiere at the Morosco Theater Sunday afternoon, is by Paul Dickey and Bernard J. McOwen. It is a story of the Royal Northwest Mounted Police laid in the Canadian Yukon, a wild melodrama of that primitive and almost God-forsaken country, with a spiritual uplift revealed in an intensely dramatic scene.

LOWE AT FIRST NATIONAL

For the first time in more than two years, Edmund Lowe is making a picture away from the Fox lot, having been loaned to First National to play opposite Colleen Moore in "Heart to Heart."

McCORMACK BRINGS JOY TO CROWD

Beloved Irish Tenor Plays Upon Heartstrings With an Irresistible Charm

BY ISABEL MORSE JONES

John McCormack sang last night. When the audience was finally assembled there wasn't any more room in the auditorium. When he finished a song you could feel the audience adoring him and hear the sighs of satisfaction. Tears from touched hearts gleamed here and there in the gay brilliance of a festive occasion for there were many who only go to concerts to hear McCormack sing, and they listen with longing until he reaches his own language, the Irish.

Laurie Kennedy, violoncellist, took honors on his own account. He played so sincerely and with such marked musicianship, the works of Bach, Haydn, Brahms and Popper that even the listeners most partial to the tenor were charmed into appreciation.

The beloved Irishman sang well the first part of the program which was exacting, but his voice was warmer and his enunciation clearer as the concert progressed. It were foolish to expect invariable perfection of even a John McCormack, but to be always at one's best is the dear price an artist must expect to pay.

Generosity was ever a McCormack trait and true to precedent the singer sang encore after encore for an insatiable crowd.

There was the Snowy Breasted Pearl of dear delight, the Short Cut to the Rosses, Mother Machree, On Wings of Song, Blanche Sieber's Just For Today, and many others that fulfilled expectations, but two Wagner songs, the Liebeslied from Die Walkure and Traume, revealed more certainly the tenor's musicianship.

The program for next Tuesday night is of even greater interest.

"Interference" Will Go North

Instanced as showing the greater development of Los Angeles as a center of theatrical production, the Hollywood Play House announces that "Interference," the current attraction, will be taken to San Francisco immediately following its run here. Presentation there will be at the Curran Theater with the same company that has contributed so much to its success at the local playhouse.

Inasmuch as the play is now completing its fourth week here to capacity houses, no definite date for its opening in the northern city has been set. However, it is booked there for a five-weeks' run.

While "Intereference" ran for more than a year in London and is now in its fifth successful month in New York, the Hollywood Play House production is a distinct and separate unit, produced here in Los Angeles, with A. Leslie Pearce as director.

Montague Shaw, George Barraud, Doris Lloyd and Isabel Withers are the featured members of the cast who will accompany the show north.

Success Story to be Written

NEW YORK, March 22. (Exclusive)—Edward Small, Hollywood producer, has been chosen by American Magazine to exemplify the rise of American youth in the picture industry.

Small has been called "the maker of $1,000,000 hits," with his latest, "Ladies Night," just previewed here. William Dudley Pelley has been commissioned to interview the producer of "The Cohens and the Kellys," "McFadden's Flats" and "The Gorilla" to tell his life story for the benefit of millions of readers.

Boulevard Will House Notables

Neil Hamilton, Dorothy Gulliver, Ralph Lewis and Thelma Todd, principals in the cast of "The Shield of Honor," as well as a score of other notables, will be present tonight at the opening of the film at the Boulevard Theater. Emory Johnson, director of the film, is planning a party at which twenty-five stars and directors will be guests. Principals in the cast will be introduced from the stage.

Premiere to be Sans Showiness

Arc lights, film stars, photographers and the other first-night glitter to which Los Angeles audiences have been accustomed, are to have no part in the world premiere of the new Richard Walton Tully show, "His Blossom Bride," which opens at the Mason Monday night. Plans for making the premiere as dignified and formal as possible are being made by the managers.

EVASION PRACTICED BY WRITER, REPORT

The unusual character of "Curly" Arnold in "Speakeasy" was written purposely for Henry B. Walthall but the author evaded admitting it until now, it is revealed in a communication sent to the producer by Edward Knoblock, the author. Or so a story relates.

Knoblock's letter to K. M. Scoville, producer at the Orange Grove Theater, who obtained the services of his old friend, Walthall, especially for the starring role, informs that "Speakeasy" was first written for a woman lead. Later the pathetic role of "Curly" was featured with Walthall in mind, Knoblock writes.

Joshua Little

BY LEE SHIPPEY

VAUDEVILLIANS recently celebrated "the one hundredth anniversary of vaudeville," which shows they don't know much more about vaudeville than they do about other things.

Vaudeville was invented in the thirteenth century by Olivier Basselin, poet, singer and village clown of the little Norman town of Vaux.

It is probable that he invented—and collected—most of the jokes now current in vaudeville, too.

Olivier's small-town comedy became so popular that other towns invited him, and the type of show became known as a Vaux. Finally it reached even to Paris, where it was cleaned up a bit and called Vaux-de-ville, or citified Vaux-show.

Coming on the heels of the troubadours, who inclined to tragic stuff, Olivier's light entertainment scored so that any good history of French literature and drama will show that Vaux-de-ville was recognized as a distinctively new idea in public entertainment. But of course you couldn't expect vaudeville artists to know that.

They don't seem to agree, either, on pronunciation. Some call it voodvil, some vawdvil, some vawdy-vil, and so on. But since the war we all know that tout de suite is pronounced toot-sweet, so we ought to know that Vaux-de-ville was pronounced vode-vil. Or vode-veel, if you must be real Frenchy.

Yes, Palomine, the inventor of vaudeville has been dead 500 years. So it wouldn't do you a bit of good to burn him in effigy now.

Practiced Smile

"Dearest," he said rather sadly, "it doesn't seem like the same old smile you used to give me."

"No, Jack," she returned, "this is a new one. I've been studying at a school of dramatic art."—Boston Transcript.

Much Worse

"I'm happy and all that, of course, old chap; still I wish my wife wouldn't talk so much about her last husband."

"Forget it, old man—mine's always talking about her next."—[Stray Stories.

How It Beats

Penley: Let's see, how does that passage run: If a man can make a better mousetrap than his neighbor, the world will beat—will beat—"

Parker: Will beat him out of the patent rights, isn't it?—[Boston Transcript.

Just a Close Call

Prosperous-looking patient: What are your charges, doctor?

Doctor: Ten shillings a visit.

Patient: Ah, but we don't want you to come on a visit, we only want you to stop ten or fifteen minutes—[Weekly Scotsman.

With Dramatic Touches

The policeman entered the restaurant and with great dignity announced to the man at the table next to ours: "Your car awaits without."

"Without what?" retorted the rather loud-mouthed gentleman.

"Without lights," said the cop. "Here's your ticket."—[Pathfinder.

BETTER THAN AN ALIBI

Prisoner: I'm not guilty. My wife can prove a lullaby.

Judge: Alibi, you mean.

"Begging your pardon, it was a lullaby; at 2 o'clock on the morning in question I was walking the floor with the baby."—[Brooklyn Eagle.

THE GUMPS

And Baby Makes Three—In My Blue Heaven

GASOLINE ALLEY

Too Scotch

Difficult Decisions

By Gluyas Williams

(Copyright, 1928, by The Bell Syndicate, Inc.)

ELLA CINDERS

Head Over Heels

By Bill Conselman and Charlie

WINNIE WINKLE, THE BREADWINNER

This Floorwalker Should Be in the Stationery Department

REG'LAR FELLERS

By Gene Byrnes

Toe Nails Don't Count

MOON MULLINS

Kayo Gets Attacked From the Rear

HAROLD TEEN

Ah! Hah! Now It Comes Out

NEWS OF SOUTHERN COUNTIES

GRAND EMIR WILL ASSIST IN RITUAL

Fred H. Jones, Past Grand Chancellor of California Pythians and Grand Emir of Al Borak Temple, Dramatic Order of the Knights of Khorassan, who will participate in ceremonial at Pomona today.

POMONA, March 22.—Knights of Pythias from all sections of Southern California will meet here tomorrow for the annual spring ceremonial of the Dramatic Order of the Knights of Khorassan, playground of the Pythian order.

S.R. SIMPSON

A parade, led by the Al Borak Temple band of Los Angeles and Zouaves, will be held during the early evening, following by the ceremonial at Pythian Auditorium, beginning at 8 p.m.

The ceremonial will be conducted by members of Al Tisar Temple of San Bernardino, assisted by officers of Al Borak Temple, will take a Al Tisar Temple, is in charge of the affair and has provided plenty of "Tiger meat," as the initiates are commonly termed.

Fred H. Jones, Past Grand Chancellor of California and Grand Emir of Al Borka Temple, will take a prominent part in the ceremonial, assisted by William H. Feeler of Monrovia, Royal Vizier of Al Borak Temple. S. R. Simpson, Royal Prince of the Los Angeles group, will act as Royal Vizier in the ritual.

PIONEER COVINA RANCHER SUCCUMBS

COVINA, March 22.—Funeral services for Madison Bashor, pioneer Covina rancher, who died here Tuesday, will be held tomorrow morning at 10:30 o'clock from the funeral parlors of Custer & Christiansen. Rev. S. W. Gage of Los Angeles, but former Covina pastor, will officiate.

Mr. Bashor's death came following an illness of four years. He was among the first ranchers in the valley and came to Covina forty years ago.

He is survived by his widow and nine children, Jacob Bashor, Duarte; Simon M. Bashor, Los Angeles; Mrs. Jennie E. Miller, Covina; Mrs. Hattie V. Haskin, Redondo Beach; Hilliard R. Bashor, Glendale; and Mrs. Minta P. Smith, Mrs. Kittie E. Bloomquist and Mrs. Julia R. Brooks, all of Los Angeles.

NAP ON HIGHWAYS NEARLY DISASTROUS

UPLAND, March 22.—A little nap while rolling along Foothill Boulevard nearly ended disastrously for William R. Beckley of Alta Loma and Charles Hogan of Upland at midnight last night.

Beckley reported today that while driving his automobile a short distance east of here at midnight, the dim ribbon of highway slipping constantly and monotonously under the automobile gently closed his eyes and the light coupe picked its own way, which was obstructed by the guard rails of a bridge.

The car did not overturn, but flying glass and shock of such a sudden stop necessitated considerable care at the hands of physicians.

MISSING GIRLS AT SAN DIEGO

Two Upland School Children Picked Up by Police

Youthful Pair Disappeared Together Last Week

Desire for Adventure Held Motive for Actions

UPLAND, March 22.—Two grammar school girls of this city, Dorothy McKenzie, 13 years of age, and Glendora Alsup, 14, who have been missing for a week, were picked up by police in San Diego this afternoon, according to information received by police here. George Laramore, juvenile probation officer, went to San Diego tonight to bring back the pair.

No details were obtained by officers here or the Sheriff's office at San Bernardino, other than the girls were in custody at the detention home in San Diego.

A spirit of adventure is believed to have prompted the children in their escapade, as they were constant companions at home and in school. A boy acquaintance reported to Upland police Tuesday that he had met one of the widely-sought girls on the street in Los Angeles and had been informed that they were working in a restaurant near the Plaza. How or when they reached San Diego was not known here today.

DUAL ROAD PATROL PLAN CONDEMNED

Centralization of Traffic Control in State Proposed by Development Group

FRESNO, March 22.—Centralization in the State government of all control of State highway traffic police and abolition of the present dual system of maintenance of the motor squads by counties with funds provided by the State, was recommended here today by the San Joaquin Valley regional advisory council of the California Development Association.

Placing the State police under State control exclusively would lend elasticity to the operations of the force by making the entire body of men available for duty in any section of the State as their services might be needed in addition to elimination of possibility of favoritism in appointments and retention in service, the recommendations said.

The Council was advised by A. D. Stevenot of Merced, chairman of the conservation committee, that a ban will be placed on smoking in all national park and national forest areas contiguous to the San Joaquin Valley this summer and fall owing to the lack of winter rainfall and snow, which indicates an extremely dry year in the mountain regions. Included in the ban will be Yosemite Valley, Gen. Grant and Sequoia national parks and the Sequoia National Forest.

PLAN NEW PARK IN NORTH LONG BEACH

LONG BEACH, March 22.—Establishment of a playground and public park in North Long Beach progressed today when the City Park Commission named Commissioners Barker and Cover to inspect a site, located close to Long Beach Boulevard in the old Virginia City area. The property, consisting of 6.11 acres, may be obtained for $60,000, against $181,000 asked for a site of 9.65 acres, fronting on the boulevard and formerly considered by the commission for park purposes.

The park board was urged by North Long Beach residents to consider that that section of the city is now as large in population and area as was Long Beach proper only eight years ago. One grammar school in the district has 1300 pupils and the need for a park and playground is being strongly urged.

ILL HEALTH BLAMED FOR MAN'S SUICIDE

LONG BEACH, March 22.—L. C. Rippetoe, an oil worker residing at 205 Locust avenue, Inglewood, today committed suicide by slashing his throat. The body of the man was found in a clump of willows near Spring and Harrison streets, in the northwest section of the city.

Rippetoe, who was 38 years of age and single, had been in ill health for some months, according to his sister, Mrs. Anna Whitson, and this fact police attributed as the motive for the suicide.

The body was removed to the Peek undertaking parlors.

DANGEROUS HIGHWAY GRADE ELIMINATED

SAN DIEGO, March 22.—The Biological grade which for years has been one of the most dangerous places on the Los Angeles to San Diego highway will pass into oblivion next Monday when the newly paved San Diego Canyon route is opened it was said here today by Robert Gregory, street superintendent. Gregory inspected the new two and a quarter-mile pavement this morning and announced it would be officially accepted at once.

REGISTRATIONS INCREASE

GLENDORA, March 22.—Approximately 1200 residents of Glendora are registered to vote. Registrations for the city total 1020 and it is estimated that residents living in outlying districts will raise the figure. Republican voters carry the majority in the registrations, with a total of 682.

JOKES AT DEATH'S DOOR

Big Bear Valley Merchant Leaves Friends With Smile and Shoots Self Through Head

SAN BERNARDINO, March 22.—Ben Thomas, former San Bernardino business man and for the past eight years owner of a mercantile store in Big Bear Valley, took his life by shooting himself through the brain late yesterday at his mountain store. Despondency induced by ill-health was advanced by friends as the cause of the act.

He returned to Big Bear Valley Monday after several weeks at the Loma Linda Hospital, where he received treatment for an injury to his shoulder received when he fell in attempting to board a street car in Los Angeles several weeks ago.

Thomas confided to friends that he feared amputation of his arm would be necessary to check an infection resulting from the injury, but apparently in the best of spirits despite his affliction, spent the day at his store yesterday.

Shortly after the lunch hour he talked with a group of friends in front of the store building, laughing and joking. He walked inside, and a few minutes later a shot was heard. He died instantly.

Thomas, who had resided in San Bernardino county for thirty years, was formerly the owner of San Bernardino Hardware Company and eight years ago went to Big Bear Valley, where he established a partnership with F. D. Keller of San Bernardino, in the Big Bear Valley Mercantile Company. He is survived by his widow, Mrs. Bess Thomas; a daughter, Mrs. Stanley Roller of Los Angeles, and a sister, Mrs. Gertrude Wheeler of Los Angeles. He was born in Delavan, Wis. Funeral services have not been announced.

NORTHERN LEADERS IN SOUTHLAND

Detroit Visitors Arrive in Pasadena After Fishing Trip to Lower California

PASADENA, March 22.—Three prominent leaders in the civic and professional life of Detroit have just arrived in Pasadena for a vacation. They are Gustavus Debrille Pope, chemist, head of the Detroit Red Cross and former head of the Community Chest there; Francis McMath, structural engineer who built the bridge across the St. Lawrence River at Quebec, largest cantilever-type bridge in the world, and George G. Booth, manager of the Detroit Evening News and creator of the Cranbrook Foundation, which plans to expend $12,000,000 in civic and educational projects.

Mr. Pope and Mr. McMath came to Pasadena after spending two weeks in Arizona, followed by a fishing trip in Lower California. They, as well as Mr. Booth, plan an extended stay here.

Mr. McMath was taken on a tour of inspection of the California Institute of Technology today, by Dr. Robert A. Millikan, head of the institution. The Detroit engineer had the highest praise for the institute and spoke with enthusiasm of the leading part it is playing in training international leaders in science and engineering.

Hoover Forces Form at Harbor

SAN PEDRO, March 22.—Republican forces of the harbor district have united in an intensive campaign to elect Herbert Hoover President, it was announced today.

The announcement followed organization of the Hoover-for-President Club at a meeting here last night. Members of the San Pedro Republican Club and the Women's Republican Club of San Pedro joined with other party leaders in forming the campaign organization.

Officers of the Hoover club are: E. A. Henning, president; Herbert Cleveland, Clarence B. Hollingsworth, Mrs. B. B. Mann, Mrs. Charles G. Harrison and John G. Spellman, vice-presidents; Col. C. A. McCoy; Leslie C. Mott, treasurer.

FLAGPOLE RUINED BY TERMITE HORDE

REDLANDS, March 22.—Termites and not rain and moisture rotted away the base of the 125-foot flagpole in the triangle civic center of Redlands. This was learned today when the pole was set in a new bed of concrete and examination was made of the stump left in the old concrete. The stump was honeycombed by the termite ants that had attacked it from the bottom.

The pole had been put in the ground and concrete around it. No such mistake was made this time, for the pole was set in concrete which will prevent termites from getting to it. Fortunately the rotting was discovered through a break in the concrete and the pole was set in new concrete before a big wind broke it off, doing damage to buildings and the street.

QUEZON'S SECRETARY WILL RETURN HOME

MONROVIA, March 22.—Rafael Trias, secretary to Manuel Quezon, president of the Philippine Senate, will leave tomorrow evening on the Southern Pacific for Seattle, where on Monday he will sail for Manila. He has passage reserved on the President Jackson.

Trias will attend to Quezon's affairs in Manila and Augusto C. Gonzales will take up Trias's duties here.

According to Dr. M. S. Pottenger, Quezon, who has been confined at Pottenger's sanatorium for the last six months, is showing marked improvement.

Crowe Buys in Glendale Club

GLENDALE, March 22.—The Glendale Swimming and Athletic Club, founded three years ago, has been bought by Malcolm Crowe, Los Angeles capitalist, one of the founders and a former president of the National City Bank, who purchased the property at a Sheriff's sale for $117,500. The building, at 355 West Arden street, the fixtures and furnishings of the clubhouse, are all included in the deal.

The club has been replaced by a new organization, to be known as the Glendale Club, which will cater to the athletic and social needs of the community. George D. Marcy will be president of the new organization and plans are already under way for the installation of new athletic equipment in the clubhouse, which now contains one of the finest swimming pools in Southern California.

The property was appraised at $126,500, and the new organization starts out with assets of $9000 over and above all liabilities. Mr. Crowe has entered into a contract with the club by which all moneys received from the sale of memberships will go to pay for the club, so that the members will own the club outright at the end of ten years.

Murder Suspect to Face Trial

VISALIA, March 22.—Leon Yeu, alleged torch murderer of Jean Leong Fat, Chinese woman of the Farmersville district, was bound over to the Tulare County Superior Court after preliminary hearing this morning before Justice of the Peace J. S. Clack of Visalia. Yeu is charged with murder in the first degree and is held without bail.

Yeu maintains his innocence, although his story is somewhat incoherent. He declares that Fat, a well-known truck gardener of the Farmersville section, set fire to his house himself and that, at Fat's instigation, he poured the gasoline over Mrs. Fat. Her body was sent to Hongkong, China, for burial.

VALLEY TO HAVE ATHLETIC CLUB

VAN NUYS, March 22.—Announcement is made here of plans for a San Fernando Valley Athletic Club to have quarters in the new Knights of Pythias Building, following the signing of a five-year lease. The building has been unoccupied since its recent erection because of litigation. E. H. Hall will be general manager of the club, with H. B. Chapman, Lee Gilbert, L. L. Hall and Ray Enter as other officers.

The promoters are well known in athletic circles in Los Angeles and Hollywood. A roller-skating rink will be included with the regular gymnasium facilities.

ILLNESS BLOCKS TRIAL

Coen Murder Hearing Interrupted Third Time as Defense Counsel Contracts Throat Ailment

HANFORD, March 22.—Illness again intervened to delay the trial of Perry A. Coen, convicted bar slayer of Mr. and Mrs. George Mace Artist, when defense Attorney J. C. C. Russell today was unable to proceed with the hearing of Coen's insanity plea because he was "speechless" from an attack of laryngitis. The case was continued until Monday.

The defense had practically closed its case when court adjourned yesterday with the testimony of Dr. V. H. Podstata, who had concurred with Dr. C. P. H. Kjaerbye that the the of Coen in killing his friends, the Artists, was an illogical sequence and committed while "temporarily insane."

Mrs. Agnes Trembly told of lapses of memory and other peculiarities noted in Coen while she was stopping at the same hotel in Armona. Thomas Shinn stated the same conclusion from Coen's actions in the County Jail subsequent to the murder. The defense rested with permission to produce two witnesses later.

The prosecution called E. R. Underwood, a ranch foreman under whom Coen worked, and J. H. Johnson with whom he had roomed, both of whom said they had not noticed anything peculiar or indicating insanity. Isabel Artist, daughter of Coen's victims and his former sweetheart, testified that in the four years of their acquaintance she had never noted anything in his conduct that indicated insanity.

The prosecution announced that, with the introduction of four other witnesses, including alienists, they would close.

Today's continuance is the third in a series of delays including seven weeks' illness of Attorney W. R. McKay, with influenza, necessitating his withdrawal from activity in the defense; then Coen contracted the flu and spent three weeks in the County Hospital causing a postponement of the insanity trial. Now Attorney Russell's inability to talk is the cause of another continuance.

SAN DIEGO BOND LIMIT IMPERILED

Merged Tax Offices Raise Serious Problem for City; Investigation Ordered

SAN DIEGO, March 22.—George Moulton, County Assessor, will have to increase his values on city property this year, or the $13,042,986 bonding margin, as a result of the consolidation of city and county tax offices, will be completely wiped out, it was said here today by officials at the City Hall. In addition to being unable to vote additional bonds under the merger of offices, the $13,949,449.83 in outstanding bonds will be invalidated, according to the City Attorney.

Loss of the bonding margin through consolidation with the county will not affect the building of the $2,000,000 Sutherland dam as the funds needed to complete the structure may be voted before the city turns over its tax authority to the county, Mayor Clark said today.

Further bond issues, however, will be impossible, it is said.

The City Attorney has been directed to make the tax office merger a matter of first importance and to put all his deputies to work on a comprehensive report to be presented to the City Council next Monday morning.

The city-county tax merger was ordered by a court ruling and official authorization to consolidate the tax offices here recently was received by the City Attorney. It is said the decision will be taken to the State Supreme Court for affirmation so that the ruling will be irrevocable and no misunderstanding will be possible.

Fish Hatchery Project Urged

AZUSA, March 22.—Secretary S. E. Skidmore of the Azusa Chamber of Commerce announced this morning that the chamber has indorsed a proposed fish hatchery in the San Gabriel Canyon.

The chamber is anxious that the hatchery be established to restore the San Gabriel stream with its former abundance of fish, and points out that the project will draw hundreds of people to the canyon for fishing.

A committee of canyon affairs was appointed and instructed to make a survey of available picnic grounds in the canyon and take the necessary steps with county officials to provide lunch tables, garbage pits, outdoor fireplaces and comfort stations for the resort.

On the committee are Hugh Morgan, Jack Calvert and R. B. Luckey. Another committee was appointed to handle the hatchery survey. Roger Dalton heads the group and working with him are C. H. Howard and Dr. W. G. Wheatley.

SUSPECT IN KNIFE ATTACK SURRENDERS

SANTA ANA, March 22.—Jesus Heredia, 26 years of age, of Huntington Beach, today surrendered himself to the county authorities at Santa Ana, who had been searching for him since he assertedly attacked and seriously wounded Jesus Mora, 25, with a butcher knife. Mora is in a critical condition at the County Hospital.

The attack was provoked, it was said, by Mora's refusal to keep Heredia as a tenant of a shack in a small settlement near the Holly sugar factory, north of Huntington Beach. The attack was described by Louis Magana, an eyewitness.

Deputy Sheriffs Arthur Steward and John Petty were called to the scene and made a search for Heredia, who had fled afoot. They found no trace of him, but he appeared unexpectedly in Santa Ana today and gave himself up. His face was gashed. The outcome of Mora's injury is being awaited to determine the nature of the charge to be brought against Heredia.

WATER DISTRICT TO HOLD BOND ELECTION

SANTA BARBARA, March 22.—Residents in the Montecito county water district will vote on an $880,000 water bond issue next month, the money to be used to erect a dam at the headwaters of the Santa Ynez River, it was announced today.

The action follows passage of a proposition here Tuesday in which Santa Barbara gave Montecito the Juncal dam site in exchange for the right to use the Montecito water tunnel. The issue will finance the building of a dam at this site, extension of the water mains in the district, a new office for the company, and will complete the Toro Canyon tunnel to the Santa Ynez River, now only 500 feet from completion.

PARENTS, TEACHERS GATHER AT POMONA

CLAREMONT, March 22.—Eight hundred members of the Parent Teachers' Association of Southern California assembled on the Pomona College campus here today for the first district congress of their association. President James A. Blaisdell of Claremont Colleges, and Dean Jessie Gibson, dean of women at Pomona College, were the principal speakers at the meeting.

Representatives of the parents and teachers of school children throughout Southern California had gathered to discuss ways and means of improving the status of the school child, and the relations between the home and the school.

COZIER NOT OPPOSED

ARCADIA, March 22.—Harold H. Cozier of 122 East El Dorado street, has filed nomination papers for his seat on the Arcadia grammar school board. The candidate has no opposition. Mr. Cozier has been a resident of Arcadia for the past six years. O. P. Wakeland is the retiring member of the board.

TIPSY TESTIMONY TRAPS WITNESS

Character Defender Selects Unfortunate Occasion to Trifle With Bacchus

PASADENA, March 22.—While testifying as to the sobriety of a friend in Police Court, John Grobe, negro, of 336 North Orange Grove avenue, swayed, stuttered and nearly went to sleep in the witness chair.

Judge Dunham started sniffing suspiciously.

"Look here," said the court, "you're drunk, aren't you?"

"I sure am," said the witness.

Whereupon Grobe was arrested and fined $50 for his untimely intoxication.

Police Posts Distributed at Long Beach

LONG BEACH, March 22.—Immediate appointment of an assistant Chief of Police, a captain of police, lieutenant of police, lieutenant of detectives, one new detective sergeant and one new police sergeant loomed here today as the result of the certification of eligible lists by A. C. Price, secretary of the local Civil Service Commission.

Captain of Police C. F. Robberson will be given the appointment as assistant Chief of Police, a new post in the department, and Lieut. William H. Dovey will be named as captain to succeed Robberson. Appointment to the other positions had not been determined by Chief Yancy today. In the matter of the lieutenancy, Sergt. Ralph Miller, Patrolman Otis Hoyt, Engebret Larson, Sergt. John P. Davison and Patrolman C. H. Johnson were certified as eligible in the order named. The appointment may go to Sergt. Miller, it was said.

In the list of detective sergeants eligible for the post of lieutenant of detectives, Joseph R. McClelland, Owen M. Murphy, Ralf L. Alyea were certified in the order named. Murphy is said to be the probable appointee. John L. Urquhart, acting patrol sergeant, heads the list of eligibles for police sergeant.

REAL BLACK CATS MUCH IN DEMAND

SUGGESTION OF ARTIFICIAL COLORING PRODUCES AN OFFICIAL EDICT

SANTA BARBARA, March 22.—Artificially black cats are apt to prove more unlucky than those painted that color by nature, pledges of a fraternity of the Santa Barbara State College discovered today when R. L. Stefleure, superintendent of the humane district, undertook an investigation into alleged "cat painting."

The pledges were told to obtain black cats, "paint 'em black if you must," to carry about the campus today, and Stefleure heard of the orders. He diligently examined the campus today for signs of unnatural color, but without success. Prosecution is threatened, however, if any cat-painters are found.

BRIDGE IN VALLEY CAUSES COMPLAINT

VAN NUYS, March 22.—After checking up on the reasons for delay in the completion of the bridge over Los Angeles River on Sepulveda Boulevard, Gordon L. McDonough, secretary-manager of the Van Nuys branch of the Los Angeles Chamber of Commerce, states he has a report from the City Engineering Department that the bridge will not be ready for use for sixty to ninety days.

Meanwhile, a large amount of traffic between San Fernando Valley and the Ventura Boulevard section has to make a long detour. This inconvenience has been going on for several months. The delay, it is said, has been caused through a difficulty in finding suitable hard foundation for the bridge's concrete piers.

GLENDORA COUNCIL FINDS NEW ECONOMY

GLENDORA, March 22.—Economy is the watchword of the City Fathers here, attested by their action today. The Council decided that the pruning of the pepper trees in Glendora is too expensive for the city budget, and conceived of a new method of pruning which will eliminate the excessive expenditure of money.

From now on all pepper trees in Glendora have to have their tops shorn off. The trees are about 50 years of age.

PASADENA NEED OF WATER TOLD

Engineers Cite Decreasing Supply Underground

City Turns to San Gabriel Canyon for Relief

State Officials' Decision on Plans Due Soon

PASADENA, March 22.—The necessity for Pasadena to obtain an additional source of water supply to replenish the rapidly diminishing present resources is emphasized in the annual report of the water committee of the Pasadena Engineers' Society, made public today.

At present the city gets all its water for domestic use from natural underground basins by means of wells. But, the committee pointed out, the needs of the city have increased so that this source is no longer adequate and is being reduced each year by an overdraft which exceeds the natural replenishment of rains.

It will be necessary, at the present rate of use, to obtain water in a few years from the San Gabriel River, it is stated, either from the municipal dam which the city proposes to construct or by means of storage in the projected county flood control dam higher in the canyon.

The city filed on unappropriated flood waters in the canyon in March, 1923, and the committee's report traces the steps in Pasadena's efforts to get water from this source which have been taken up to the present time. After a number of hearings, the State Division of Water Rights is now working on its decision, which is expected to determine whether Pasadena will build its own dam or reopen negotiations for storage rights in the proposed county dam. The decision is expected in about a month, the engineers understand.

The report was prepared by a committee of Carl C. Thomas, chairman; C. W. Sepp and F. C. McMillan.

YOUTHFUL BURGLARY SUSPECTS ARRESTED

TULARE, March 22.—With arrest of two local youths, police believe they have halted a series of petty burglary and house-breaking episodes which have annoyed local residents several months.

Confessions of the two lads implicated a dozen or more small boys, ranging in age from 9 to 15 years, but since none was believed directly implicated in the alleged burglaries they were released after questioning. With the exception of the Central grammar school and the city library, all the properties entered were private homes. Small sums in cash, knives, watches, cigarettes, were taken at various intervals.

The boys were deprived of their pass-keys, by means of which they said they had entered the different establishments.

POTATO CROP IN KERN ESTIMATED

BAKERSFIELD, March 22.—Kern county's potato crop will approximate 280,000 sacks this year, filling approximately 1000 railway cars, Whit C. Barber, horticultural commissioner, predicted here today. Harvest of the potato crop of the county will be started some time between May 20 and June 1, Barber said. The bulk of this year's potato crop will be grown in the Shafter and Wasco districts, although Arvin, McFarland and Kern Mesa will contribute to the crop total.

Although it is expected that this season's potato crop will attain the comparatively high total of 280,000 sacks, the crop will be slightly smaller than that of last year, according to the commissioner.

DESERT COMMUNITY SUPPORTS HOOVER

RANDSBURG, March 22.—Supporters of Herbert Hoover's candidacy for President gathered here and organized the first "Hoover for President" Club to be formed in any of the desert communities.

Kent S. Knowlton was elected president of the new organization with other officers named as follows: A. H. Simpson, vice-president; Charles McLoon, vice-president; E. L. Riggs, vice-president, and Paul Yelton, secretary.

Members, besides the officers, include John Poage, Frank Spaulding, William Anderson, Louis A. Culp, S. Z. Morgan, J. D. Blue, Clayton D. Downs, Al Sanderson, Winifred E. Morgan, Marie Hischer, Hardee Witt, James Witt, F. D. Conaway, Oliver A. Phillips, Clayton Holloway and Dr. William L. Denton. Dr. Denton was largely instrumental in organization of the club.

NEW SCHOOL PLAN STUDIED

Four Mass Meetings Planned in Cucamonga Area as Increasing Students Raise Problem

ONTARIO, March 22.—Benefits to be derived by designating one school in the Cucamonga district for Mexican children were under consideration of the school boards of Alta Loma, Cucamonga Central and Cucamonga school districts today following a mass meeting of residents at Cucamonga Central school last night.

The great problem confronting the Chaffey school district in caring for the increasing number of Mexican children, was presented to the assembly by Merton E. Hill, principal of Chaffey Union High School, Ontario, and by Ida M. Collins, San Bernardino county Superintendent of Schools.

It was difficult to determine the sentiment of the persons assembled as they are reticent to say anything until the three communities have held individual meetings.

Monday evening Alta Loma residents will study the problem in mass meeting. Cucamonga Central residents will analyze the situation Tuesday and Cucamonga district will have a mass meeting Wednesday evening. Then another general mass meeting will be held, at which time it is believed final decision will be made whether Mexican children be withdrawn from the district schools and placed in a building solely for the foreign element.

BAROMETER RISING

... Trade Volume This Year to ... With Sound Background

... The close of 1928 should see as great a ... as 1927, or greater, which means that ... very good one for business, in the opinion ... president of the Oliver Iron Mining ... States Steel Company and owners of ... in the world. Mr. Olcott is a guest ...

... ple today are buying more carefully and in smaller lots than a few years ago. This also is a healthy condition, far better than over-buying and over-selling, which always have unfortunate consequences.

"At the same time, I believe the general volume of business should equal or exceed that of last year. We expect our own business to do so, and regard conditions as very satisfactory." The steel industry is generally regarded as a reliable barometer of general business health, Mr. Olcott pointed out.

British Astronomer Would Place Largest Telescope on Mount Wilson

Telescope Large Enough to Detect Life on Mars will be placed in Mount Wilson Observatory if the plans of Miss Mary Proctor, eminent British astronomer, now in this country to raise necessary funds for construction are realized. It will cost $12,000,000. (P. & A. photo.)

Death Sentence imposed upon Doris McDonald, American girl, by Canadian authorities has been commuted to one of life imprisonment. (Associated Press photo.)

Back Over Lindy's Historic Air Trail between Mexico City and Washington, Capt. Luis Farrell of the Mexican Air Service plans to pilot a plane now being built at Tia Juana Aircraft Company. Capt. Farrell will first fly from Mexicali to Mexico City. (P. & A. photo.)

Before the Bodies of the Entombed Men Were Removed From S-4, the ill-fated submarine which went down off Provincetown, Mass., [illegible] ber, was taken in dry dock at Boston. The rent in its side [illegible] caused sinking of craft is being examined by naval men. Note the [illegible] hatch of the submersible. (P. & A. photo.)

Only Exceptional Horsemanship saved the Prince of Wales from a nasty spill at the precise instant this photo was taken. Note the manner in which he is handling his staggering hunter, Lady Doone. The Prince is really a great horseman despite his many spills. (P. & A. photo.)

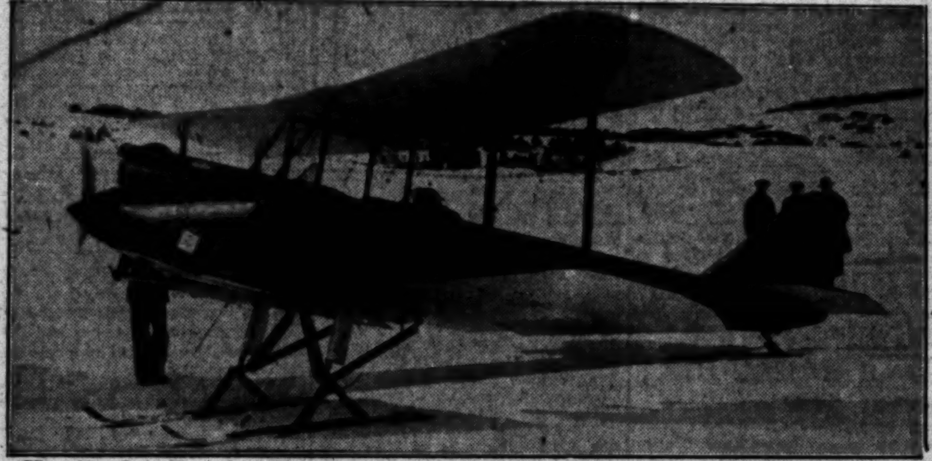

Yet Another Practical Use Has Been Discovered for the Airplane—Enterprising seal hunters in Newfoundland have employed a plane in "spotting" schools of seals on the ice floes with such success that it will probably become a part of regular seal hunting equipment. Photo shows sealing plane tuning up for take-off on Quidi Vidi Lake. (P. & A. photo.)

Eighth Annual Valencia Orange Show at Anaheim, May 24 to June 3, has an ardent booster in Doris Dawson, the young lady above with King Leopold at Gay Lion Farm. Otherwise, do you think Miss Dawson would pose for such a publicity picture as this?

"Before and After" Taking the Initial National Guard Treatment—The same group of men, identically placed, appear in these two photos, the one above showing a batch of recruits reporting to headquarters company of the Seventy-ninth Brigade, One Hundred and Sixtieth Infantry, at Exposition Park, and the one below depicting them after they had been given a few days of drill and issued uniforms. Something of a transformation—what?

Only One of His Kind in America is Tagorajadashava, the queer little Lhasa terrier from far off Thibet, shown above with his master, Jay Elmont, who risked his life to bring the canine to this country. Lhasa terriers are regarded as sacred in Thibet and are raised by priests. (Times photo.)

Spanish Entertainers who appeared at Times Athletic Banquet last night at the Taix Restaurant, are pictured herewith. Above are Adela Reyes, soprano, and Jose Arias; at left, Tereseta Villagrana, one of foremost Spanish dancers in Southland. Manuel Mendoza Lopez, lyric tenor of Mexico City, made his local debut at Times gathering.

OUR HISTORY IN PICTURES 984

The Story of Our War With Spain.
War Declared With Spain, April 25, 1898. *by J. CARROLL MANSFIELD*

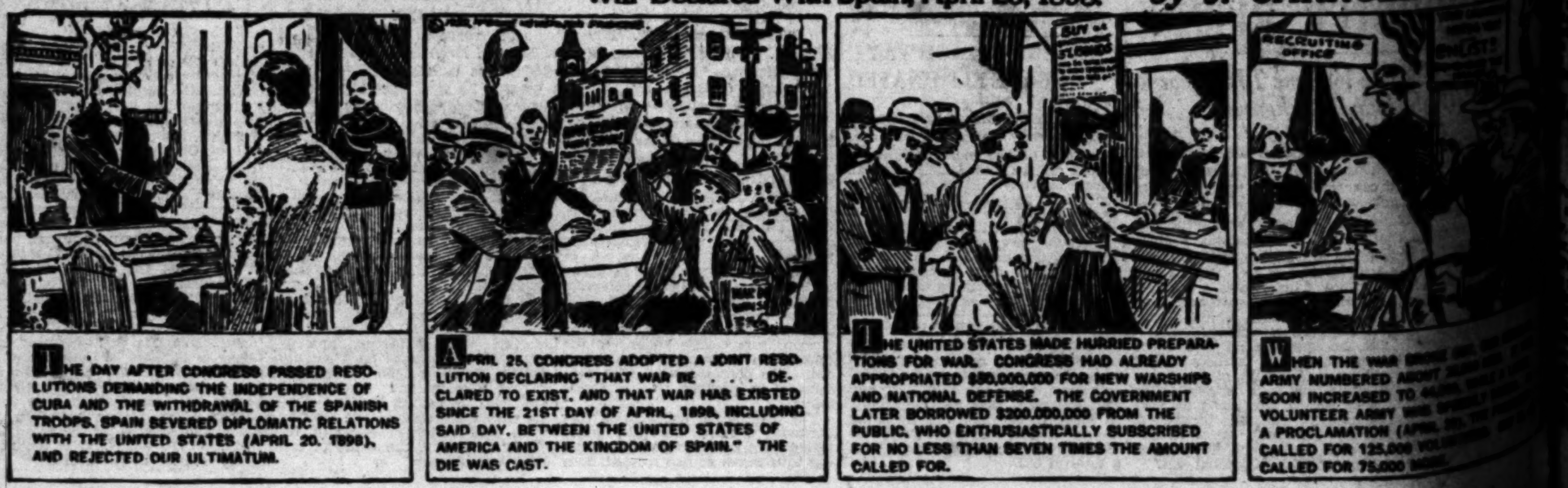

Principals in Mae Murray's Suit

Spend Day in Court

Plaintiff, defendant and witnesses in action by actress to cancel contract for house purchase.

ART VALUES TRIAL TOPIC

Defendant Called as First Witness in Miss Murray's Suit to Cancel Home Purchase Contract

Art and antiques were discussed in Superior Judge Ballard's court yesterday when trial of the suit of Mae Murray, film star, against John Francis Donovan, who testified that he is both an "architect and a motion-picture star," began. She seeks recision of a contract for the purchase of the Donovan home and furniture for $50,000 on the ground it was worth only $25,000.

Attorney W. I. Gilbert for Miss Murray called a number of the defense witnesses to open his case, beginning with Donovan. He questioned the latter on the value of the lot and the house. Donovan couldn't remember the exact figures, but thought they were somewhere around $8000 for the lot and $13,000 for the house, not including the Donovan family furniture, which he said had been owned by the Donovans for many years.

SHRINE DUPLICATED

Donovan admitted that he had made a duplicate of the altar or shrine in the residence, but gave a list of the furniture, which he said was of the Louis XV and Louis XVI periods. While there was no change made in the dining-room furniture, he said duplicates had been made, but the duplicates had not been sold to Miss Murray with the house. Donovan said Miss Murray raved over the furniture and did most of the talking.

Mrs. Jeannette Donovan, mother of of the defendant, called to the stand by Attorney Gilbert, declared that Miss Murray went into exclamations of delight the first time she entered the place.

Questioned about the cellar leaking during a rainy period, Mrs. Donovan admitted that it might have been damp and affected the pipe organ somewhat. She told of replacing a Louis XV bed because it was so old it was falling to pieces. She said she didn't want to impose on Miss Murray by selling it to her and had a new one made by a local planing mill. She told of making over the piano herself to represent an old period and doing considerable of the painting.

James R. Riley, art dealer, another witness for the defense, was called by Gilbert, who sought to disqualify him as an art expert.

POLA NEGRI ABSENT

Pola Negri, scheduled to be a witness, did not put in an appearance yesterday, but Agnes Ayres, another actress who had been subpoenaed by the defense, was present. Mrs. Henry T. Gage, widow of the former Governor of California, arrived in company with Mrs. Donovan, her friend, and may be called by the defense, represented by Attorneys Roger Marchetti and A. P. Michael Narlian.

Miss Murray, attractively garbed in yellow with black fur, sat at the counsel table with her attorney and took an active part in the trial, which brought a crowded courtroom.

"CAPTIVE" PLAY STILL FREE

Police See Show But Fail to Carry Out Rumored Plan to Make Additional Arrests

Although two squads of officers from the police vice squad attended last night's performance, rumors that the showing of "The Captive," which opened at the Mayan Theater Wednesday night, would be stopped and the cast arrested failed to materialize.

The rumors that the show would be stopped gained wide circulation after Edward W. Rowland and A. Leslie Pearce, producers, were arrested late yesterday afternoon on a complaint issued by the City Prosecutor's office, charging them with exhibiting an objectional performance.

Police Captain Jackson of the police vice squad and his men sat through last night's presentation, however, without making a move to interrupt. Consensus of opinion among the officers seemed to be that while the theme of the play might be objectional to some, none of the lines of the drama are salacious nor is the acting suggestive. Capt. Jackson said that he would make a complete report to Chief of Police Davis today before deciding on any further action.

Both Rowland and Pearce pleaded not guilty when they were arraigned in Municipal Judge Bush's court after their arrest yesterday. They asked for a jury trial, date of which will be determined in Judge Blake's court this morning. Pending trial, they were released on $250 bail each.

The complaints were issued by Chief Deputy City Prosecutor Krowl on instructions from City Prosecutor Lickley, and were signed by Detective Lieutenant Lane of the police vice squad.

Attorney Joseph Marchetti, representing Rowland and Pearce, filed suit for an injunction yesterday to prevent police interference with the production, and requested Presiding Judge McLucas to issue a restraining order. Judge McLucas ruled that the court cannot restrain the police from making an arrest for what they think a violation of a penal ordinance, and declined to issue the order. The complaint of the producers was directed against City Prosecutor Lickley, Chief of Police Davis, Mayor Cryer, City Attorney Stephens, Dist.-Atty. Keyes and Sheriff Traeger.

Screen Actress Bruised During Attack in Auto

A thrilling story of how she was forced to drive her car into the curb by a strange man in another automobile, how she was forced to fight to protect herself, and how finally she was rescued by occupants of a passing car, was related to police yesterday by Ruth Mack, 20-year-old screen actress.

According to Miss Mack's story, she was driving home from a studio on Melrose avenue yesterday about 2 a.m., when a car that had followed her from near the studio, suddenly forced her into the curb.

"The man jumped out of his car and tried to drag me from mine," Miss Mack related. "He tore most of my dress from my body and scratched and bruised me considerably.

"While we were fighting, a third car containing two couples stopped and the two men came to my rescue, forcing my assailant to flee. Later he returned in his machine, and tried to force me into his car by pointing a revolver at me and threatening the two men who had come to my aid. My rescuers failed to regard the assailant's threats and beat him off a second time."

Miss Mack described her assailant as about 35 and possessing several gold teeth. Police are investigating the actress's report.

NEW BUS LINE'S SUCCESS CITED

Culver City Executive Tells of Results Thus Far

Satisfactory Service Given With Daily Profit

Plans to End Straphanging for Patrons Set Forth

After struggling in vain, since 1920, to obtain adequate transportation for Culver City, the citizens of that municipality finally decided to establish a bus system which is proving satisfactory to the people and which has netted the city $42 a day during the sixteen days in which it has been in operation, Mayor Houck of Culver City told the traffic and transportation section of the City Club yesterday.

"We are running eight busses daily, with fourteen busses on Sundays, from Washington and Rimpau through Culver City to Trolleyway and Windward, at Venice, and the vehicles always are crowded with passengers," said Mayor Houck. "It is our intention eventually to use our small busses only as feeders and to install thirty-three passenger busses, which will eliminate strap-hanging.

CHEAP FARE TO BEACH

"The running time for the busses is equal to that of the Pacific Electric," said Mr. Houck. "Our streets are all good and operating expenses low. A passenger now can ride from anywhere in Los Angeles to Venice and back for 30 cents, including his fare on the yellow lines to connect with our busses at Rimpau and Washington streets.

Following the address S. A. Jubb, chairman of the meeting, appointed a committee composed of M. D. Rosenburger, Ralph Bennett and Walter W. Alley to make a study of the proposition and report their findings and conclusions.

Mr. Jubb also appointed R. H. Hadden, E. B. Mansur and George Damon to study and give a report on the question of elimination of through traffic at major highway intersections, as proposed for Cook county, Illinois.

MRS. DORSEY TO TALK ON EDUCATION

Prominent Educators Will Give Addresses During Public School Week

Arrangements for "public school week," which opens April 23, include prominent educators as speakers. Among these are Mrs. Susan M. Dorsey, city superintendent of schools, who will address a combined community meeting at Latonia-Hillside school April 24.

Mrs. Dorsey also will make the chief address at the Masonic Club, April 25, which has been called Board of Education day, at which all the members of the board and the assistant superintendents will be present. She is scheduled as one of the speakers April 26 at the Golden State Masonic Lodge.

Vierling Kersey, assistant superintendent of schools, will speak at the Seventh-street school on the 24th, Belmont Evening High School on the 26th, and at the Luther Burbank High School the 27th. Frank A. Bouelle will be one of the speakers at the America Lodge, and at the Vallee de France Lodge, but the dates of these meetings have not yet been set.

NEWS OF THE CAFES

C. Fred Harlow, owner of the Moulin Rouge Cafe on West Sixth street, and known to thousands of cafe patrons in Southern California, announces that next Wednesday night he will celebrate his twenty-fifth year in the cafe business in Los Angeles.

COUPLE ON PLANE TRIP

Mr. and Mrs. Peter Roggero, proprietors of the Marcell Inn, Pasadena, made a week-end airplane visit to Oakland to join in the celebration of the wedding anniversary of Mr. Roggero's brother, a resident of that city. In the party were Mr. Roggero's niece, Elizabeth Broderich, and Peter Maraski of this city.

CAFE LANDMARK IN CITY

The Good Fellows' Grotto is a familiar Los Angeles landmark, having been in the same location on Main street, near Third street, under the same management for more than twenty years. This cafe has an enviable reputation for its tasty sea food dishes. It is announced by the management that fresh western scallops now are being featured.

CHAIN NAME EXPLAINED

C. V. Williams, owner of a chain of restaurants known as the Kwik Lunch Steak Shops, denies that the phonetic spelling of "Kwik" has any connection with a broadcasting station. "While my places have nothing to do with radio," Williams said, "we do broadcast good steaks."

CHICAGO SINGER FEATURED

Vocalists from Chicago are favorites in Los Angeles, to judge by the reception being accorded Gladys Kramer, coloratura soprano of the Windy City, who is being featured in this week's edition of "Lafayette Varieties," the revue in the Cafe Lafayette. A sister songster from Chicago who is being enthusiastically received in her second week at the cafe is Betty Abbott, night club star.

WELCOME PLANNED

Festivities welcoming Proff L. Moore, director of amusements and music at the hostelry, and his bride, the former Virginia Whiting, vaudeville dancer, returning from a brief honeymoon, will mark the first spring supper dance in the Madrid Room of the new Roosevelt Hotel tonight.

PARKING SPACE PROVIDED

Free parking facilities have been provided for the guests of the Richelieu Grill, West Seventh street near Vermont. This popular cafe specializes in French and Italian cuisine.

TRAINING FOR SUMMER TRIPS

Swimming Classes to Open Y.W.C.A.

Ready for Plunge

SO THAT girls, women and children will be good swimmers when they go on their vacation trips this summer, the Young Women's Christian Association at 941 South Figueroa street will begin a new course in gymnasium work and swimming April 2.

The work in the gymnasium has been found to be a great help in learning to swim. When one learns to command the arms and legs and to have them work together or alternately in the gymnasium, it is easy to apply the same methods in the water. The whole body also offers greater endurance because of the practice in the gymnasium exercises.

Registration for the new course will begin the 26th inst. There will be classes for mothers, business girls, high school girls and little girls. The course will include thirty gymnasium lessons, fifteen swimming lessons and fifteen practice swimming lessons. The classes will meet twice a week from April 2 to July 15. Classes will meet mornings, afternoons and evenings.

This department will be benefited by the $300,000 campaign of the association, as this with many of the other service departments of the Y.W.C.A. is housed in the administration and health unit building and the fund will be used to liquidate the indebtedness on the property.

ELECTION THREAT HURLED

Mayor Blanchard of Huntington Park Receives Menacing Letter Demanding Withdrawal

Mayor M. A. Blanchard of Huntington Park, who has been the storm center of much political activity in that city and who will come up for re-election on April 9, received a threatening letter yesterday which the police of Los Angeles and Huntington Park straightway made the object of a widespread investigation because they believe Mayor Blanchard's safety to be in jeopardy.

Several letters of a less violent text which had been received previously had been tossed into the wastepaper basket, Mayor Blanchard said last night, but he believed it wise to turn the one received yesterday over to the police.

The letter, crudely written on a typewriter and with many misspelled words, said:

TEXT OF LETTER

"M. A. Blanchard: We are giving you this occasion to withdraw as candidate for Mayor. We don't want you or people like you to run this city. Be wise and take this advice or you will be sorry.

[Signed]

"CITIZENS COMMITTTEE."

The "Blues" and the "Liberals" are the names given to the two political factions by the residents of Huntington Park. Mayor Blanchard is a Liberal. So also are J. W. Wood and Frank Fitch, both members of the City Council. Their platform is one of entertainment—theaters, skating rinks, etc., on Sundays—while the Blues, represented in the present Council by J. D. Scofield and J. C. Frich, want to have all cinema theaters and pool-halls closed on the Sabbath Day.

FEELING RUNS HIGH

During the last few weeks there have been many pre-election speeches and meetings and "feeling has run very high," said Mayor Blanchard. "You know," he continued, "we have many factories with hundreds of workmen in Huntington Park and they don't have much time for entertainment except on Sundays. That's the reason we want to keep the theaters, pool halls and other places of amusement open."

There is no "Citizens' Committee," as the threatening note to Blanchard was signed, at Huntington Park, according to police investigating the letter. The name of the Blue organization is the Citizens' League. The Liberal organization goes under the name of the Civic Protective League.

Thirteen Held in Round-up at Mystery House

A "house of mystery" at 1335 Wall street was all but turned inside out, four police officers were treated for minor cuts, bruises and abrasions, and thirteen asserted rioters, also somewhat the worse for wear, were booked at the Georgia-street station last night following a raid by Detective Sergeant Louis Margolis and Detectives Wood, Jensen and Kolecki.

Detective Wood last night entered and, it is claimed, made a purchase of liquor for the squad, disguised as civilians. When the police flashed their badges the lights went out and the ruckus started.

Chairs were broken over the heads of Officer Jensen, who was being treated at the Georgia-street hospital last night for painful bruises and abrasions.

After it was all over Mrs. Jerry Boynton, 23 years of age, was placed under arrest on a charge of sale of liquor; Charles Carroll, 27, was booked for rioting, possession of liquor, sale and battery; Elden Ellis was booked for battery; Mrs. Mary Taylor, 23, was charged with being a vagrant and lewd conduct; Belden D. Malone, 37, was booked for battery, as were Frank English, 33; George Sharraranten, 22, and Oscar Dan, 22.

Miss Edna La Vigne was held on a charge battery.

Mrs. Lester Dunn, 17, was held on vagrancy and lewdness charges and turned over to juvenile authorities; Mrs. Joseph Nudal, 22, was charged with battery, and Frank George, 35, was booked on the same charge.

Eleven gallons of asserted liquor was seized as evidence.

Jensen, the worst injured of the raiding party, was reported to be in no danger last night.

Police Search Fails to Find Missing Child

Search by the police in San Diego and Los Angeles yesterday failed to reveal information leading to the whereabouts of the 4-year-old daughter of Mrs. Willie J. Townsend, 2123 East Ninth street, who mysteriously disappeared Tuesday.

In her report to the authorities the mother said that she left her daughter with her friends, Mr. and Mrs. George H. Cely, 128 East Twenty-ninth street, Monday afternoon, while she sought employment, and when she returned for her child Tuesday afternoon the couple had left and the child was missing.

Mrs. Townsend refuses to sign a complaint charging kidnaping, acting on the advice of the District Attorney's office, but will do so unless the baby is found within the next two days, she said last night.

Man's Status Depicted by Briton Savant

"The Unique Status of Man" is the title of a new book by Dr. H. Wildon Carr, at the University of London, now visiting the University of Southern California.

Published by the Macmillan Company, the book contains six lectures delivered under the auspices of the New Era Foundation, University of Southern California.

Chapter headings include "The Theological Form of the Freewill Problem," "The Metaphysical Form of the Freewill Problem," "Empiricism and the Rise of the Idea of Natural Religion," "Mechanism and Scientific Materialism."

WEST TO TALK

William C. F. West, statistician for the Southern California Gas and Electric Company, will speak to the research and statistics classes at Woodbury College next Tuesday afternoon on "The Organization and Operation of a Statistical Department."

ORATORY DARK HORSE PICKED

Quiet Student Honored by Harding High

Beverly Hills Names Two Boys for Contest

Monrovia Has Successor to Harry Girvitz

Charles Patterson wasn't given a Chinaman's chance to win.

CHARLES PATTERSON

He is one of those quiet youths who hardly made a ripple on the surface of the student activities at Warren G. Harding High School. Few knew him. Even the teachers in whose classes he is regarded as one of the most conscientious of students have been unable to plumb the depths of the 16-year-old junior.

That is possibly why, when his name was included among the candidates in the National Oratorical Contest, the students and even Mrs. Ora M. Johnson, the public-speaking instructor, in whose class he is a student, did not regard him as one of the possible winners.

KNEW HE WON

But when Patterson concluded his oration on the Constitution during the school tryout the contestants knew without waiting for the decision of the judges that he had won and that he would be one of the two students who would represent Harding High School in the district contest to be held next Friday evening in the auditorium of the Beverly Hills High School.

MARJORIE FRANKLIN

Before last Christmas Patterson started to work on his oration with a quiet determination to win. He had speaking difficulties, as well as shyness that amounted to a handicap, to overcome, and he set about in his public-speaking class to overcome them. His oration, "The International Application of the Constitution," was not only judged the best written of those submitted, but one of the best from the standpoint of delivery.

EVERETT ROBISON

Marjorie Franklin, a senior, whose dramatic and debating talents have won exceptional recognition for her at school, will be the other Harding representative in the district contest.

At Beverly Hills two boys, both juniors, have been selected to represent the high school in the oratorical meet. They are Robert Sands, an officer of the Boys' League and judge of the boys' court, and Everett Robison, commissioner of finance at the school.

ROBERT SANDS

Fairfax High School, the other school in the triangular district meet, named its two candidates last Friday.

Thatcher Jordan has been chosen to fill the shoes of Harry Girvitz at Monrovia High School. Girvitz won the district championship for Monrovia in 1926 and 1927.

Jordan will compete with the winners of Claremont, Bonita Union, El Monte, Pomona and Citrus Union high schools in the district meet to be held in the Claremont High School auditorium next Friday evening.

VENTURA WINNER

Dale Norman, a senior of the Santa Paula High School, will represent that institution in the Ventura district contest, to be held at the Ventura High School the 30th inst. He is a member of the county championship debating team. He won the school oratorical contest last year and placed second in the district meet.

Lucile Gray, a sophomore, will represent Calexico Union High School in the Imperial Valley district contest. She was chosen from five speakers who entered the final school elimination meet.

Before a school assembly, attended by 900 students, Kenneth Goodman, president of the senior class, and a member of the debating and track squads, was chosen as Compton Union High School's representative in the district contest to be held at the Phineas Banning High School next Friday evening.

Jury Selected to Try Parker Photo Charges

Eleven women and one man yesterday were selected to comprise the jury to try the six defendants charged with violating public decency in the Marion Parker photo case. The jury this morning will begin hearing testimony to be submitted before Municipal Judge Blake.

The first witness for the prosecution probably will be Grover Vail, chief investigator for the City Prosecutor. Chief Deputy Prosecutor Concannon and Chief Trial Deputy Everhard will conduct the case for the prosecution.

The six defendants are William M. Burge, suspended Wilshire station police officer; Jack Kurza, Walter F. Herzberg, Hugo Hollman, George E. Smith and Dick Sparks.

6% ON SAVINGS STATE SUPERVISED
39 Years of Strength and Stability

one-half through college on interest

"I know I can stand an expense now of $1968 to put the boy through college. But I can't be sure I will be able to stand $4000 expense later," said a far-sighted father.

So to guarantee his six-year old son a college education when he is 18—he has put $1968 into a "Pacific States" 6% Maturity account. When his boy graduates from high school he will have $4000 to finance his college career, of which $2032 will represent compound interest.

How old is your boy or girl?

—If one year old put in *$1464*—

—If four years old put in *$1748.80*—

—If eight years old put in *$2214.80*—

. . . and by the time he or she is 18 . . . your compound interest will have made the fund grow to exactly $4000.

Of course, your money is available at any time before "maturity" at need.

Resources Over Ten Million Dollars

Established 1889

PACIFIC STATES SAVINGS & LOAN COMPANY
(Under State Supervision)
Sixth St. and Grand Ave. Los Angeles, Calif.
Glendale Ontario

Send for Information

Name ____________

Address ____________

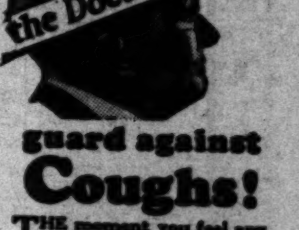

guard against Coughs!

THE moment you feel any disagreeable sensation in your throat you should take a dose of PERTUSSIN to prevent coughs.

Very often irritation in the throat is caused by dust or habitual smoking. PERTUSSIN helps to clear the air passages and soothes the irritation.

It is entirely free from "dope", pleasant to take and has been prescribed by physicians for more than twenty years.

If PERTUSSIN does not relieve you quickly, you should consult your doctor.

PERTUSSIN Safe for Every Cough

Auto Loans and Financing

If you want assistance in financing the purchase of an automobile, or if you want to reduce the monthly payments on your present one, the solution will be found in the "Auto Loans" columns of Times Want Ads.

Want ads may be inserted in The Times by telephone. Courteous ad-takers constantly on duty. Collections are made after your ad has appeared. Telephone MEtropolitan 0700.

WANT-AD INDEX

WANT-AD RATES

EFFECTIVE JANUARY 1, 1927

LOST—FOUND

LOST, FOUND, STRAYED—

NOTICES—MISC.

SPECIAL NOTICES—

MAN DOCTOR

SPECIAL NOTICES—

Miscellaneous

Drs. Shores & Shores

TRAVEL OPPORTUNITIES—

SPECIAL EXCURSION

Sat., Mar. 24th, 9 a.m.

AUTOS FOR HIRE—

With or Without Drivers

BEAUTY SHOPS—

PERMANENT WAVE $5

PERSONALS—

Business —1

HOLLYWOOD

Motion Picture Studio

NEEDS NEW FACES

And will interview men, women and children desirous of entering the Motion Picture profession and who have potential possibilities as actors and actresses.

TO THOSE SELECTED A

FREE SCREEN TEST

will be given without cost or obligation, after which you will be given an opportunity to develop your talent under supervision of

MR. JOHN INCE

Noted Producer, Actor and Director

Bring or Mail This Ad Now to

U. M. Dailey Studio

Affiliated with THE CINEMA SCHOOLS, Inc.

1329 Gordon St.

Hollywood

Name .... Age....

Address ....

T.-3-23-28.

2 Fox Hills Golf memberships. Sac. 1 life, 1 reg. Ph. GR. 0650. WH. 4560.

Inquiries, Missing People —4-A

WANTED—The address of Mr. C. H. Fuller, formerly of 2044 Venice Blvd. Very important message waiting. Address B, box 39, Times Office.

BUSINESS ANNOUNCEM'TS

Miscellaneous —6

$1 WATCH HOSPITAL

Watches repaired this week $1. Material furnished, sold at wholesale, hands 25c, main springs 50c, crystals 25c, cleaning $1. Work guaranteed 2 yrs. Please bring this ad. 408 S. Broadway. Opposite the Broadway Dept. Store.

Furniture Repaired

Refinished and upholstered, all work called for, delivered and guaranteed. BIMINI FURNITURE CO. 102 S. Vermont. WA. 3133.

LAWN mowers sharpened by machinery, oiled and adjusted for $1. Called for and delivered Free. Bishop & Mathews Lawn Mower Works, 819 West Vernon Avenue. Phone VErmont 6618.

ALL CLASSIFIED ADVERTISEMENTS FOR THE SUNDAY TIMES MUST BE RECEIVED BEFORE 7:30 P.M. SATURDAY. GET YOUR ADS IN EARLY.

Save Money On Signs

EDUCATIONAL—SCHOOL

College, Private Instructions —7

AUTO MEN WANTED

PRIVATE TUTORING

LEARN of your abilities thru character analysis. MU. 9609. R. Young.

SHORTHAND IN SIX WEEKS. MONEY-BACK GUAR. TU. 9186.

Musical, Dramatic —7-A

JAZZ, piano, saxophone, clarinet, violin, trumpet lessons. Ph. for circular. Winn-Kearney, 942 S. Bdy VA. 5348

GUITAR, steel, learn Hawaiian way. Native Hawaiian. 222 W. 17. AT. 6752

SINGERS wanted for OPERA. Public appearances. GLadstone 8265

PIANO: wonderful method; gent teach; Pupils visited; reasonable. AT. 0420.

Professions, Languages —7-B

SPANISH, 3 MOS. $5. RIVAS SCHOOL, 145 S. BROADWAY.

Dancing —7-C

DANCING

LESSONS 50c PER HOUR PRIVATE AND PRACTICE BEGINNERS 9-HR. COURSE, $4.50 75c—STRICTLY PRIVATE—75c INDIVIDUAL TEACHERS

Wilson Dance Studio

417 W. 5th St.

Phone MU 9875

TAP DANCING

INCLUDING BALLET, ACROBATICS WALTZ CLOG, SOFT SHOE, BUCK, Musical Comedy & Stage Routine. Day and evening classes for Children, Adults and Professionals.

Ryans School of Dancing

1300 So. Figueroa. Phone WE. 5917.

THE only private and exclusive school of ballroom dancing in L.A. Not a public dance hall. Results guaranteed. Practice free.

Eder's Private School

520 So. Broadway

ABOVE TAIT'S. FAber 1797.

De Luxe Academy

8 One-Hour Lessons, $2

L.A. largest exclus. dancing school. Above Belasco Theater. 1056 S. Hill. Trial lesson free. Bring ad.

HERCELENE Studio, 1617 S. Flower. Lady teacher. Hours 1 to 9 p.m.

CONTRACTORS—

And Builders

Remodeling & Repairs

$1950—5 RM. STUCCO

DRAINBOARDS. VE.4377

CONTRACTORS—

And Builders —8

100% finance. No brokerage. We build on your vacant lot. Low building costs. Prompt service. Hart Bros. Cons. Co., WAsh. 9528, 3921 W. 6th st., at Western.

CARPENTER

New & REPAIR work a specialty. PRICES very reas. No job too small or too large. Estimate free. BE.9819

ESTABLISHED 1911

4-rm., $1400; 5-rm., $1700; 6-rm., $2100; double, $3400. Plans furn. We finance 100%. WH. 5978. Office, HE. 3091. C. Wesley Taylor.

HOMES, FLATS, APTS. 100% finance. EASY TERMS — MAKE PAY-OFF. HARGREAVES, 5553 Harold Way. MU. 7737. Eves., HO. 4638.

INCOME FROM YOUR VACANT

We finance 100% and arrange reasonable pay-off. Milton Inv. Corp., 1201-4 Detwiler Bldg. TU. 6811.

METRO. Constr. & Finance Co. 100% Financing Homes, Flats, Courts, Apts., Stores. 618 S. Western Ave. WA. 7073.

GARAGE $45 up, any size, anywhere. Shell of small house, $150. 613 W. 54TH ST. A. M. WILSON. AX. 8781

STUCCO and plaster patching. Fine work. Call TH. 4516.

PLASTER PATCHING— RE-COLORING STUCCOS. DE. 5867.

CARPENTERING, new & old houses, porches, anything. Cheap. TH.4419

PAINTING, tint, stucco, waterproofing, best work. Price ½. YOrk 6357.

Architects —8-A

DRFTMN., 20 yrs.' exp., temporarily idle, plans to suit $2 a rm. BE.8575

STILLWELL PLAN BOOKS for homes 912 CALIF. BLDG., 205 S. Brdway.

Cement Work —8-D

CEMENT WORK, ALL KINDS. Day or contract. Mixer. DR. 6513.

CEMENT work, no job too large or too sml. Reas. & guar. work. TH. 7744

GEN. cem. contr. Reas. prices. 5 to 10 mos. to pay. 1522 W. 55 st. VE.4400.

Hardwood Floors —8-K

HARDWOOD floors machine sanded. Cleaned, waxed. Hansler, RO. 8823.

EMPLOYMENT

WANTED—HELP—

Male

ADVERTISEMENTS under this heading are restricted to those offering bona fide positions without any investment required. Positions requiring an investment will be found under the heading, "Investments Required." Educational ads will be found under the heading, "Educational—School, College, Private Instructions," "Business Training Courses" and "To Learn Trades."

Miscellaneous —10

MEN WANTED

—60—

NOTICE—To imitate is the sincerest form of flattery. DO NOT confuse this ad with those who try to imitate it, as we are the only ones in this city using this system as outlined.

EMPLOYED OR UNEMPLOYED

To work AN HOUR each afternoon or evening. You can easily earn from $25 to $35 EVERY WEEK for that much time. If you can spend more time on this work you will, of course, earn much more. Men, at present employed in any line of work, whether

MECHANICAL CLERICAL PROFESSIONAL

or any other line of endeavor will be given special institutional work, to do each evening that will in no way interfere with your present occupation. NO EXPERIENCE IS NECESSARY as the work is laid out for you in a very simple manner. DO NOT CONFUSE THIS AD WITH OTHERS OF LIKE NATURE. YOU WILL NOT BE ASKED TO SELL ANYTHING.

The opening of a new department in this well-known firm has created this need for ambitious men (25 years or over) who are desirous of earning MORE MONEY than their regular occupation is paying them. We do not desire door-to-door canvassers. The work can be done at home or wherever your spare moments are spent. There are NO SCHOOLS OF INSTRUCTIONS to go through NOR ANY RED TAPE. You earn as soon as you start work. FINANCIAL CO-OPERATION and FULLEST CONSIDERATION will be given to every deserving applicant. We will place a few people in full time positions, where promotion is very rapid to those who qualify. Should any man answering this ad wish to bring his wife or other female member of his family they will also be given employment for the evenings. Business, during the day, prohibits our attempting to interview applicants at any other time than 8 o'clock, FRIDAY evening, MARCH 23RD.

DON'T PROCRASTINATE. If INCREASING YOUR REGULAR WEEKLY INCOME is of interest to you, call in person for this work at

Wanted—A Good MARRIED MAN

Good Wages And Chance For Advancement

WANTED—HELP—

Male

Miscellaneous —10

ADVERTISING

MEN—STOP

Salesmen, Solicitors —10-B

YOU CAN EARN $10,000

PER YEAR

IN THIS CONNECTION

A one million dollar corporation buying and selling its own properties and also doing a brokerage business in subdivision tracts, acreage, ranches & blvd. frontage in the San Fernando Valley, offers a most unusual opportunity to a few experienced salesmen who have the address and ability to meet and do business with big men. Capable men can earn not less than $10,000 per year. Ask for MR. WOOD. GL.4104.

SALESMAN

All who have worked with me. The Most Reasonable Priced Property in Valley. Highest Commissions make this deal

RED HOT

See me at once TED PARTRIDGE Before 11 a.m. 804 FINE ARTS BLDG. 811 WEST 7TH ST.

SALESMEN

Call at once, get our plan, present it intelligently to your prospects; if they refuse to invest, cross them off your list.

Why?

Because we are paying better than 30% on money invested and distributing earnings monthly. We positively secure our clients with West Los Angeles real estate as collateral. Act quickly for this is too good to last indefinitely. 734 SO. ALVARADO.

SALESMEN

Here's your opportunity to make real money with a real firm. New organization starting; get in now. Best subdivision running today. Close-in property, boulevards, studios, wonderful lunch and lecture. Paid solicitors. Don't delay. Apply 9 A.M. TO 12; 7 TO 9 P.M. TO MANAGER, 3855 WEST 6TH ST.

SALES MANAGER

SALARY & OVERRIDE

MAN of ability thoroughly experienced with Real Estate, Trust Deeds, Mortgages, etc. Must be good organizer, also have good personality. Permanent if you can qualify. Call at 1012 S. Hill Street.

SALESMAN—

We have a permanent position here with a two million dollar corp. for a man who is capable of meeting our clients. Promotion assured for the right man. Do not apply unless you intend to connect with us

SECURITY SALESMAN

WANTED—HELP—

Male

Salesmen, Solicitors —10-B

SALESMEN

When you can offer your prospect the choice of a business lot for quick profit or a residential lot for an ideal home site; or can offer to build and finance for him a chicken plant or a rabbitry for income and independence you've practically disposed of all sales resistance. That's why Granada salesmen are "Making It" right along.

We have room for several more men who are interested in permanent money.

Apply to Arthur W. Fisher, Edwards & Wildey Co., 702 Fine Arts Blg. 811 West 7th Street.

THIS IS REAL ESTATE

IF

YOU HAVE THE WILL TO WORK with a disregard for hours expended, and can direct the activities of not less than 10 FREE-LANCE subordinates—and

IF

YOU CAN keep your feet on the ground in presenting the most extraordinary array of

INVESTMENT FACTS

THEN

get in touch immediately with

DICKINSON AND GILLESPIE

Corporation

134 S. WESTERN AVE.

SALES MANAGER

Assistant to act in the capacity of Tract Manager of Exclusive Residential Estates.

A man of proven sales ability, good character, who can approach the highest class of buyer. Will have charge of tract office, architectural display salon; will participate in sales handled for our field men.

Salesmen With Closed Cars

A New Frank Meline Beach Development

Under proven system which has established new sales records.

Several hundred on property every day. Three years' work before us. Complete training and preparation given the inexperienced. Liberal commissions.

See Mr. Larney 4th Floor Sun Bldg. 706 So. Hill. Trinity 6451 Mornings, 8:30 to 10:45

SALESMEN—

STEADY POSITION

An old established firm has an opening in branch office for salesman who is willing worker; no experience necessary, but must have a car. To the right man, position will pay $75 per week. Steady position with bright future. See MR. ROBERTS 11 A.M. TO 4 P.M. 802 FINE ARTS BLDG. 811 WEST 7TH

REAL ESTATE SALESMEN

With Cars To Call on our Clients

333 Roosevelt Bldg.

10 A.M. TO 1 P.M.

SECURITY SALESMEN

To sell building loan 6% investment certificates. Commission basis. MR. BURGESS. Call mornings, 218 Fay Building, 3rd and Hill Streets.

PROMOTER or sales manager on profit-sharing leases, $150 each, lease carrying a 20% guarantee over 3-year term. Will pay over 100%. Will give a proven producer with clientele a good commission & furnished office. Must have capital to finance himself. 415-416 Douglas Bldg.

WANTED—A man familiar with co-operative farm insurance for permanent position on salary and expense account. Must be capable of instructing agents. In applying give complete history of experience. Address C, box 559, Times Branch.

GOOD SALESMEN MAKE $450 a week selling conservative business men an absolutely safe investment with excellent chance of paying 300% annually. Not a promotion or stock. Nine to ten-thirty A.M. 956 ROOSEVELT BLDG.

SEVERAL high-class salesmen to write and collect industrial insurance. Experience unnecessary. Splendid opportunity for advancement. APPLY 431 RIVES-STRONG BLDG.

STOCK SALESMEN

Have fine new proposition. Good commissions, old-established company, expanding. See Manager at once. 1180 So. Fair Oaks ave., Pasadena.

SALESMEN

For radio advertising. Call Radio KGFJ, Washington & Oak Sts., Thursday, Friday & Saturday.

HIGH-Class clientele demands a high grade salesman. REAL SILK HOSIERY MILLS World's Largest Silk Hosiery Mills 630 S. GRAND. ROOM 308.

YOUNG man with Direct Mail selling experience to sell in city for well-known L. A. firm. State experience & salary expected. Address D, box 306, Times Branch.

WANTED—HELP—

Male

Salesmen, Solicitors —10-B

SALESMEN—

A. F. Anderson Est., Inc.

OWNERS OF

Orange Grove Ave. Pk.

PASADENA

We are opening an extensive, intensive drive to dispose of the remaining lots in our tract of 120 acres. Out of 517 lots, we have 286 to sell. Of 231 lots sold, we have about 150 fine 1 and 2-story houses, 90% occupied by home-owners. Every owner a booster. This 120 acres is the largest exclusively residential district in the city of Pasadena. All improvements in and paid.

A NEW PLAN

We do not ask a man to make "cold turkey" calls. You are given a list of selected names which have been reached by a series of 3 letters, the last of which makes an appointment for your call. You can make 10 calls a day and develop one prospect to 20 calls, out of which you will make one sale to 8 prospects. You only call on potential buyers; 3 sales per month will earn you over $500. We also have 15 fine 1 and 2 story houses to sell at $1000 to $2500 under actual value. If you can meet professional and business men and tell a straight story, come in and see us. We are owners, not brokers. You get all the commission.

See Mr. Winter.

2154 E. ORANGE GROVE AVE.

PASADENA

Brokers

If you have a downtown office, we will furnish you with salesmen and plenty of LEADS. Men are coming in droves—more than we have space for. LEADS are piling up. Our present organization cannot work them all.

GET IN TOUCH WITH US TODAY

Pacific Developmnt Co.

7th floor COMMERCIAL EXCHANGE BLDG. Ask for KNOWLES, EAGAN or ARCHIBALD.

Every Man On This Deal

HIT LAST WEEK

That's not "hashhesh." It's the gospel truth. Come in and I'll show you the books; former hosiery salesman made $485 in 8 days; linotype operator made $119 last Sunday; insurance salesman, $290 in 3 days. Not a man WORKING on the deal made less than $100. If you can sell peanuts to monkeys you can sell this. A flexibility in price range from $100 to $1250. This is the day of the "easy bought" deal. This is IT, with features to work with that you have never known before. Let me prove it to you. The books are open. 15 to 20% com. Ask for LIVINGOOD, before noon, any day. 210 Spreckels Bldg., 714 S. Hill St. TRinity 0565.

SALESMEN!

INCREASE YOUR INCOME THROUGH THE SELLING OF A NEW TYPE OF SOUND SECURITIES UNDER A PROVEN PLAN WHICH BUILT AND IS NOW OPERATING PROFITABLY FOR THE INVESTORS NEARLY $200,000,000 WORTH OF BUILDINGS IN NEW YORK. COMMISSION BASIS ONLY. Application by letter or personal call. All inquiries confidential. Suite 303, Roosevelt Bldg., Seventh and Flower sts., Los Angeles. Offices open until 5 p.m. on Saturday.

SALESMEN

The selling of good real estate offers financial opportunity for sincere, ambitious men which no other business can supply. We want you if you are in real earnest in your desire to succeed. You do not need real estate or selling experience. We train you. This is your opportunity, but you must act at once. SEE MR. FUDGE TODAY between 10 a.m. & noon

HARRY H. CULVER CO.

FOUNDERS OF CULVER CITY 620½ W. 6th st., 2nd floor.

DIVISION MANAGERS

Can place a Couple HIGH CLASS MEN with Crews, on a good over-ride.

Popular Priced Property in heart of NORTH HOLLYWOOD activity.

See TED PARTRIDGE Before 11 A.M. 804 FINE ARTS BLDG. 811 WEST 7TH ST.

FAMOUS PATRICK PRODUCTS NOW SOLD DIRECT TO THE PUBLIC

Hundreds of thousands of satisfied users and boosters. Many years national advertising. Retailed for twenty years thru leading stores. Suits, topcoats, wool shirts, sweaters, golf hose, auto robes, blankets, suits and top coats hand tailored to individual measure. Can use limited number of direct representatives. Must pass bonding company requirements. A high grade line for high grade men. See Mr. Almquist, Angelus Hotel, room 429 from 9 to 12 a.m. and 1 to 5 p.m. F. A. PATRICK & CO.

SALESMEN WANTED

We have room for 2 or 3 good live salesmen in our income dept. Large listing and plenty of business. Big opportunity if you are a hustler. See Mr. Cox, Mgr.

O'CONNELL & WHITE

4060 West 6th. FI. 4687.

YOUNG MEN

National sales organization will interview a number of young men 21 or over for sales positions in the following depts.:

1. RETAIL DEPARTMENT.
2. WHOLESALE DEPARTMENT.
3. ASSISTANT TO MANAGER.

Moderate salary while in training. Interviews at Room 100, 816 S. Figueroa, 1:30 P.M. TODAY.

Caswell Coffee Routes

Gen. Insurance Salesman

WANTED—HELP—

Female

Ladies Wanted

LADIES

SALARY AND COMMISSION

DESIGNER

Frank & Pursell

49 Fourth St.

WOMEN WANTED

LADY VACANCY

HOSTESS

I. MAGNIN & CO.

MASSEUSE

WRAPPERS

Broadway Dept. Store Inc.

Bright Young Girl

I. MAGNIN & CO.

WANTED—HELP—Female

Store and Office —11-A

Experienced Saleswoman
FOR
SWEATER DEPT.
APPLY
I. MAGNIN & CO.
6340 HOLLYWOOD BLVD.

YOUNG lady Bookkeeper and Stenog. in Real Estate Office. Must be capable of taking full charge of corporation books. Work not heavy but requires accuracy and thorough knowledge of accounting. Married women or those contemplating matrimony will not be considered. Salary $125 mo. See Mr. Tyner after 1 p.m. Saturday.
The Henry de Roulet Co.
3778 Wilshire, corner Western.

BOOKKEEPER, accounts receivable ledger. Give experience, age, references, salary desired. Address D. box 472, Times Branch.

A-1 STENO. (constr. exp.) ....$115 SUMMERS & SUMMERS AGCY. 412 Consolidated Bldg. 6th & Hill.

CREDIT tracer, Sten.-bk., rd. wear. PHILLIPS AGCY. 203 S. BDWAY.

BKPR.-steno., A-1 pos., gd. fut. $25 1123 Board of Trade Bldg. (Agcy.)

Business Training —11½-A

We Train and Place You
Special 6 wks. Typing and Filing courses 4 mos. Secretarial. Isaac Pitman, Ben Pitman, Graham, Gregg Day, Indiv. & class inst. Eve. KURTZ EDUCATIONAL SERVICE. 619 Hollingsworth Bldg., Hill & 6th.

WOODBURY COLLEGE
Offers you a new opportunity
EARN YOUR EDUCATION
Best part-time positions furnished.
727 S. FIGUEROA

POSITIONS waiting; learn COMPTOMETER BURROUGHS, ELLIOTT-FISHER & UNDERWOOD, MOON-HOPKINS mach. bkpr., 6 weeks' course; shorthand 3 months, supplies free. FIGURES INST., 603 W. 7th.

HALF DAY OFFICE POSITIONS
Girls may earn tuition and expenses while attending UNION BUSINESS COLLEGE, 1007 So. Grand ave.

STUDENT can earn $26 mo. assist office ½ days or room, board & $30 mo. at other work. EFFICIENCY BUSINESS COLLEGE, 747 S. Hill.

NURSES, business women, better yourselves. Day & night Lab. & X-ray courses. 216 Ferguson Bg. MU. 8635.

SHORTHAND, Dillon, reporter & private teacher. Wilcox Bldg. 21st yr.

SELL—"Shortest Shorthand in the World" 610 Black Bldg. TU 9953.

Saleswomen, Solicitors —11-B

SOLICITORS—
SALARY & COMMISSION
Are you tired of sending your prospects to high-priced property, and not having them sold? Our tract is 15 minutes from City Hall, and 50-FT. LOTS WITH ALL IMPROVEMENTS. SELL AS LOW AS $600. I want to talk to you any morning about the fastest selling property in L. A. UNUSUALLY GOOD PAY FOR YOUR WORK.
MR. WILLIAMS
Geo. Sunday, Inc.
400 LANE MTG. BLDG.
8TH AND SPRING STS.

ONE OF THE LARGEST FIRMS IN SOUTHERN CALIFORNIA HAS IMMEDIATE NEED OF 3 JUNIOR SALESLADIES. IF YOU HAVE A PLEASING PERSONALITY, STICK-TO-IT-IVENESS AND THE WILLINGNESS TO LEARN YOU MAY QUALIFY FOR ONE OF THESE POSITIONS ALTHOUGH YOU MAY LACK EXPERIENCE. LIBERAL COMPENSATION AND HEARTY CO-OPERATION ARE ASSURED. THIS FIRM IS NOW IN THE MIDST OF A SELLING CAMPAIGN INVOLVING $10,000,000 WORTH OF PROPERTY IN THE FASTEST GROWING SECTION OF LOS AN-

WANTED—HELP—Female

Trades —11-C

Thoroughly Experienced
COAT HANDS
FOR ALTERATION DEPARTMENT
APPLY 9 A.M.
RANSOHOFFS
729 S. FLOWER.

WANTED — Immediately, 1st-class draper, experienced and references from most exclusive Chicago or New York dressmaking house required. Protestant preferred. Apply to Miss Quirk, FLORNINA SHOP, 95 So. Los Robles ave., Pasadena.

WE have permanent position open for 1st class fancy pressers. Dry Cleaning Dept., 806 E. 16TH ST.

WANTED, high-class alteration hands. Peterson's Gray Shop, 738 W. 7 st.

To Learn Trades —11½ U

BONNAZ EMB. TAUGHT
Also operating power mach., cutting, designing, special mach. Positions waiting. 234 S. SPRING, Rm. 524.

Commercial Art Instructions—11-CA

AMATEUR ARTISTS
The Meyer Both Company, one of the largest art and advertising firms in the world offers a commercial art training during your spare time. All materials supplied. Call or write for free illustrated catalogue.
REPRESENTATIVE
916 W. P. Story Bldg.
4th at Bdwy. Open eves. till 9.

Household, Domestic —11-D

WANTED—Kindly middle-aged motherly lady to come at once to make her home with us & care for house just like it was her own home. Must be neat in house & very clean with cooking, everything modern. We are occupied in our grocery store all the time; pay $40 mo., room and board. Located near water on Balboa Island. Write MRS. KAY, Balisle, Calif.

COLORED mammy preferred, who will appreciate nice home & good board in family of 2, visiting child. Experience in housework & clean plain cooking. $30 to $40 per mo. Call OR. 0633.

WANTED: HOUSEKEEPER, MIDDLE AGED WOMAN, IN MOTHERLESS HOME ON RANCH. ADDRESS B. BOX 26, TIMES OFFICE.

EXPERIENCED white woman for general housework. Good plain cook. Some laundry. References required. $60 month. Call between hours of 2 & 4. 144 N. NORTON AVE.

WOMAN under 35 to take care of downstairs work & cooking. 2 in family. Best of references required. Wages $60. WH. 5762.

WHITE girl for general housework & assist care 2 children, ages 10 yrs. & 6 mos. References. 4070 LEEWARD AVE. FI. 1659.

WANTED—Woman to assist in general housework and companion in small home. Wages $25 per mo. 108 N. Maple Dr., Beverly Hills. OX. 4875.

COOKS, $100; cook & downstairs, $90; cook & gen. $65-$85; couples, priv. homes, $175-$200. All nationalities. Swed Agcy., 304 S. Bdwy. Rm. 210

RELIABLE middle-aged white woman to assist with housework & care of baby. Good home & small salary. 2 adults. OR. 4758.

MIDDLE-aged housekeeper, unincumbered, for motherless home, out of town. Must be Catholic. Phone OL. 8129 after 6 p.m.

ORIENTAL or colored woman for housework. Tues. & Fri. afternoons. Call after 2 p.m. 1403 Maple ave.

EXP. white young woman, cooking & downstairs. 2 adults. 3 school boys. Wages $70. References. WH. 7427.

7 couples, cook & butlers & chauffeurs. $130 to $225 mo. ROGERS AGCY. 304 H. W. Hellman Bldg.

CAPABLE white hskpr. under 50, plain cook. $40 to $50, 2 adults. 1521 N. Sierra Bonita, Holly'd. HO. 4472.

WHITE cooks wanted. Positions waiting. Brown Emp. Agcy., 1414 Santa Monica Blvd., Bev. Hills. OX. 7131

COOKS, couples, all domestic workers rely on Melruth Bev. Hills Agency Courtesy at 421 Canon Dr. OX 6116.

WHITE Prot. girl, gen. hswk., good cook. $40, $50. R car. 542 S. Van

ANNOUNCEMENT

The following subdivision of Rental Columns will enable Times' readers to more quickly locate the place they want to rent.

West and Northwest
Includes all west of Main street and all sections north of Jefferson street—West Adams, Pico Heights.

South and Southwest
Includes all south of Jefferson street and west of Main street—Vermont Square, Manual Arts, Angeles Mesa, Goodyear district, etc.

East and Southeast
Includes all east of Main street and south of Mission Road—Boyle Heights.

North and Northeast
All north of Mission Road and east of Glendale Boulevard—Elysian Park, Highland Park, Lincoln Heights, Garvanza, Glassell Park, Huntington Drive.

TO LET—ROOMS—Furnished, Etc.

West and Northwest —19-A

1310 Crenshaw Blvd. Beaut. furn. corner room, adj. bath, 1 or 2 gentlemen, prvt. home, billiard table. Also lge. screened porch with adj. room, suitable for 3 gentlemen. RO. 1912.

$3 & $4. 1220 S. Union, comfortable sunny bedrooms, hot & cold water. Newly furnished.

BEAUTIFUL room, bath, private home Wilshire district. Red car or Wilshire bus. Gentleman. DR. 5238.

LOVELY bright room adj. bath and shower, to bus. man. Near Ambassador. Priv. entrance. $25. DU.9352

LADY or couple to share flat with lady. C.S. preferred. DU. 4276.

$15, NICELY furnished room in rear. Lavatory. 1274 3rd ave. RO. 6579.

3 DESIRABLE rms. to business people. Private home. 2432½ W. 9th st.

$3 ea. Beaut. rm., twin beds, gas, h.w. Pkg. BE. 4520. 1343 Burlington.

$10 WK. Quiet cor. rm., priv. bath, priv. entr., fine Wish. hm. HE. 6059.

Hollywood —19-H

$16, sunny rm., bath, hot water, gar. opt. 5835 Harold Way. HO. 4263.

BEAUT. studio rm., priv bath, sep. ent. 2117 Rockledge Rd. HE. 2096.

SUNNY front room, all conveniences, reasonable. 7263 Sunset Blvd.

South and Southwest —19-B

$15 MO. RM. RM. & GAR. $18. ADJ. BATH. COZY HOME. 1-3 BLK. Bdwy. M car line. 347 W. 52nd st.

NICELY furn. rms., $4 & $5 wk., free prk. sp., kitch. privileges 1077 W. 35TH PL.

$4, SUNNY rm., priv. ent., bath, gar. U, E cars. 3933 S. Hobart. UN.2081

TO LET—HOTEL—Rooms —19B

Hotel Virginia
BEST FAMILY HOTEL
$10 WEEK SINGLE
$15 DOUBLE
NEAR WESTLAKE PARK
TWIN BEDS, PRIVATE BATHS
OUTSIDE ROOMS
CHICKEN DINNERS, 50c & 85c.
Clubroom, Billiards, Garages.
744 S. BEACON, DU. 4501. ONE BLK. WEST OF UNION, OPP 7TH.

OPEN
WILSHIRE DISTRICT'S NEWEST HOSTELRY
The most beautiful social lobby in the city. Spacious ballroom, unique breakfast room. Social activities featured.
Unusually Attractive Rates.
HOTEL MAYAN
8TH & NEW HAMPSHIRE. FI. 2101

$10 Per Week—Bath
$7 weekly without bath.
$25 per week, suites for families.
Wonderful 50c dinner in cafe.
Quiet, steam heat, nr. Westlake Pk.
REGINA HOTEL
GOLF CLUB PRIVILEGES all yr.
420 S. WESTLAKE AVE. DU. 1225.

$1—DAY NEW—$1
10-story modern fireproof hotel. 621 rooms, $1 day. Bath privilege.
$5 TO $10 PER WEEK
200 rooms with bath, $1.50, $2 day.
EL REY HOTEL, 6 & San Pedro st.
Operated by Stillwell Hotel Co.

NEW LOW RATES
BELMONT HOTEL
Hill st. at 3rd.
$7 week up. $1.50 day.
NEW, FIREPROOF
All private baths and showers.
Luxurious, ultra modern.

HOTEL ELMAR
250 rooms, without or with shower or tub baths. The quietest family hotel in the city, yet within 5 min. walk of business center. Rates as low as $5 per week. Garage. 235 S. HOPE ST., 100 feet north of west entrance to Third st. tunnel.

KNICKERBOCKER
NEW—MODERN—QUIET—1 blk. W. of Figueroa, bet. 5th & 6th—Out of traffic—Few min. walk downtown.

TO LET—ROOMS—And Board —19½

Miramar Terrace Hotel
A lovely home with every service of a first class hotel. Our reasonable rates cannot be duplicated anywhere in the world.
Only $10 to $15 weekly, double! $12.50 up, single. Two delicious meals. Eggs, poultry from our own ranch. Running water, phone, every room. Billiards, dancing, bridge. 2000 Miramar. (D car.) or telephone DU. 4815.

$45—PLEAS. rms., real home cooking. 4440 Victoria Park Drive. OR. 1576.

DBLE. & sgle. rm., twin bed. Nice hm. ckng. U-W car. 2012 S. Figueroa

RM. & board, quiet, refined, exclusive home. C. S. preferred. HO. 6906.

$10 WK. Lge. dbl. rm. Westlake hm. Close in. L-N car. 1024 S. Beacon.

$12.50 wk., sgl., dbl., twin bds., ex. mls., 722 S. St. Andrews. DR. 3324.

505 So. Occidental Blvd. Exclusively for business girls. DU. 7009.

ROOM AND BOARD IN PRIVATE HOME. WILSHIRE DIST. DU. 7014.

Rooms, Board for Children—19½-H

A SMALL child wanted. On direct stage line from L. A. All country privileges. Bertha Chace, 107 Mennes Ave., RIVERSIDE, CAL.

5863 ANGELES MESA DR. Have wonderful sys. of feed and training bottle babies under year old. UN. 1044.

2 RETIRED teachers will care for children in beautiful home. Fenced yard, rates reas. UN. 2817.

A MOTHER, 22 yrs. experience, will give loving care to children, room for father. Wilshire dist. DU. 1110.

IF you are looking for real home for your children ph. Garfield 7697.

CHRIS'N moth. care, boys 3-12. Piano, harmony lessons. 2266 W. 29th Pl.

BABIES—Diet & care directed by phy. home of grad. nurse. TH. 9068.

RM. & board for parents and care for child. Lge. rm. 1053 Sunset. MU.0050

RM. & board, parent & child. Care child while par. works. AT. 0532.

TO LET—HOUSEKEEPING Rooms —20

NICE clean housekeeping apt. $6 wk. Also room, light, gas & phone. Nr. Angelus Temple, ½ blk. S. Sunset.

3-RM. frt. lower, 2 beds, ovstfd., light, ph., pk. $35. Also hskpg. apt., everything incl. $6.50. 1459 W. 29th st. nr. Adams.

$30. Pleasant apt. with sleep. porch, ev'thg. furn. Ph., gar. if desired. 2020 S. WESTERN. RO. 5229.

NICE 2-RM. APT. PRIV. BATH. $6. 1412 W. 10TH PLACE. BET. ALBANY & VALENCIA. DR. 9748.

$4.50 FRONT rm., kitch., everything inc., free prkg. 1547 GIRARD ST.

$4 UP—Sgl. & dbl. apts. & hskpg. rms. Evthg. furn. Pk. sp. 1500 W. 20 st.

$4.50—Hskpg. rms., everything furn. L and N cars. 1420 W. 10th st.

$5-$6 WK.—Auto sp. West, R or H car. Nr. Westlake Pk. 614 S. Rampart.

$6 WK. 2 nice sunny rms., everything furn. Free phone. 1944 S. Grand.

$5 FRONT rm. & kitchenette. Everything furnished. 1614 Toberman st.

$5—2-rm. apt.; $4, 1 hskpg. rm., private bath. 1330 S. Los Angeles St.

ATTRACT. apt. nr. 2 & 3 cars. Gar. Adults, reas. 2197 W. 25TH ST.

$3 LIGHT clean rms., free ph., lt. & gas. Close in. 105 S. Bunker Hill.

$5.25 & $6. Furn. room & kitchen, light, gas, parkg. 2627 Orchard av.

$4—Pleasant room, housekeeping, or sleep. AT. 0969. 1937 S. Grand.

$2.50 TO $5. Hskpg. rms., cont. H. wat. Ph. Pk. 308 W. 22, M-J cars.

$10 mo. Clean, real cabin rm. Walk. dist. 257 S. BEAUDRY.

$4 & $4.50. Nice clean frt. rm., everything fur. Pk. sp. 183 W. 37TH ST.

TO LET—APARTMENTS—Furnished

Miscellaneous —21

EL MORADA APTS.
Just completed, beautifully furn., outside single, double, bach. apts. Frigidaire. 1255 W. 40 Pl. M, E car.

$35 TO $40—LOVELIEST
Ostfd. beaut. mod. sgls., every conv. KANSAS ARMS, 4215 Kansas Ave., off Vermont at 42nd at Manual Hi. Attractive prices, sgls. & dbls.

Wilson Arms DR. 7211
Nr. Lafayette pk. 353 S. Reno. H car

New Frances-Marie
Exceptional singles, doubles. Reas. Frigidaire. 1215 S. Norton. P car.

$30 West Park Apts. $35
Beaut. sgls. Attract. furn. Near W'lake Pk. 522 S. Union. D car.

$30 mo. Cosy 3-rm. mod. bungalow, overst. furn. Gar., nr. blvd., stores & 5c car. Adults only. Key at 4435 WHITTIER BLVD.

UNUSUAL beaut. furn. dbl., brown & gold, tea wagon, coffee tables, pillows, etc. Ext. incl. $65. 238 W. ADAMS.

$6 WK. Double, 4-rm., priv bath, steam ht., elev., hot & cold water. 529 Calif. st. Queen Apts. MU.5542.

$30—433 So. Hope—$35
Large, quiet, clean, sunny fronts.

$40 UP—Also wkly. rates. Beaut. sgls. Morrison Arms, 712 S. Westlake.

$35, $40, 3855 S. Flower. CAROL ARMS Apts. Sunny frt. cor. Gar. $5

TO LET—APARTMENTS—
Furnished

West and Northwest —21-A

JUST OPENED
BRAND NEW
LOLITA APTS.

Luxurious, single and double, beautifully decorated and furnished. Every modern convenience. Electric refrigeration.
$42.50 AND UP
Janitor service.
4009 Melrose ave.
OL. 0308.

ANCELLE APTS.

Corner 7th & Gramercy Drive. All outside apts., large grounds with sunken gardens. Away from apartment-house district. Singles & doubles, steam heat, combination gas & electric ranges, electric refrigeration, radios in all apts., twin beds, equipped with inner-spring mattresses; doubles have 4 beds, 2 baths, 2 separate entrances. Commissary; dry cleaner in bldg. 2 blks. from Wilton school. Good children welcome. Daily maid service. DR. 9967.

MARQUIS APTS.

NORMANDIE AT 4TH. DR. 3606.
Richly furnished classic concrete bldg. Surrounded by gardens and beautiful homes. In the exclusive Normandie Wilshire section.

Singles	Doubles	Suites
$80 up	$135 up	$225 up.

24-hour service, ballroom, dual elevators, bachelor rooms $50 up or $3 day.

Wilshire Place Apts.

2892 WEST SEVENTH STREET
In the desired Wilshire district, close to two parks. Each apartment flooded with sunshine. Everything for your comfort and pleasure — you'll appreciate the home-like atmosphere of the beautiful lobby, bridge, ballroom, billiard room.
RATES THAT PLEASE
Mrs. Ernest Becker, Owner & Opr.

YORKSHIRE MANOR

RECENTLY OPENED
A splendid house to live in. Refined residential section of the Wilshire dist. Mohair overstuffed thruout, beautiful lobby, Frigidaire and excellent service. R car and Wilshire bus to Westmoreland.
523 S. Westmoreland. DU. 1678.
Mr. and Mrs. Klotter, resident mgrs.

Country Club Manor

316 NORTH ROSSMORE
Exclusive Apartments.
Just one six-room apartment, 3 baths, complete & richly furnished, for rent to desirable tenant. Quiet, unsurpassed view. Subterranean garage. References required.
GLadstone 7881.

WESTLAKE MANOR

412 SOUTH LAKE ST.
BRAND NEW
NEVER OCCUPIED
De luxe sgls. & dbls., twin beds, Frig., gas, light, heat and weekly maid serv. incl. $55 up. Nr. Westlake Park. Also stores & garages.

JUST OPENED
BEL-AIR APTS.

SINGLES AND DOUBLES
ELECT. REFRIG., TWIN BEDS
129 N. OXFORD

WESTCHESTER APTS.

1275 WESTCHESTER PLACE
AT PICO
New, attractively furn. single and double apts. in high-class dist. Gas, electric refrigeration, steam heat & daily maid service. EM. 4121.

LISTEN FOLKS

Cozy single apts., overstuffed furniture. Janitor service. All for $35 and $45 per month. Clean, well located brick bldg. nr. Pico, west of Vermont. CLARK APTS., 1317 Redondo. BE. 6839.

THE HOBART

Spacious and elegantly furnished single & double apts., conveniently located. Extras included. WA. 7264
532 So. Hobart Blvd.

$50 Mansur Manor $100

NOW OPEN
Furn. in real Spanish style. Dbls. with bedrms. & twin beds. Large sgls. with dinette. Cozy bachelors. Elec. refrig. 1812 W. 5TH. 558-687.

BROWNLEIGH APTS.

626 S. ST. PAUL AVE. D CAR.
A real home. New. Quiet. Moderate prices. 10 min. walk downtown shops and theaters. Maid service.

TO LET—APARTMENTS—
Furnished

West and Northwest —21-A

JUST OPENING
All new, all double apts.
And I'll tell you it's the loveliest place in town.
Right in the heart of the Wilshire-La Brea District.
Most exclusive section in the city, $85 to $125. With absolutely everything furnished, telephone, gas, light, Frigidaire, linen and maid service.
CAN YOU BEAT THAT?
This is positively the aristocrat of the entire West End.
HANCOCK PARK APTS.
365 SOUTH CLOVERDALE

ADAMS AT WESTERN

RICCARDO APTS. Just Completed. Situated among palatial residences. Lobby of Italian Renaissance. Sunny 2 & 3-rm. suites, luxuriously furnished; living room 13x21; walls finished in texture plaster and oil. Very large carpeted dinettes, tile baths & showers, cedar-lined wardrobes, electric refrigeration, direct phones, maid service. Elevator. 2016 W. Adams. Take 2 or 3 car.
ROchester 8236.

$45 UP $45

EXCLUSIVE LOS FELIZ DIST.

DRACENA ARMS

2057 DRACENA DRIVE. OL. 2487. Elegantly furn. sgls., dbls. & bachelors. Extras. North on Vermont to Ambrose, east one block. Garages. Special inducements to Permanents.

$55 SGLS. JUST OPENED. $70 DBLS.
Casa de Victor

Individually furn. Twin beds, full-length mirrors. Frigidaire. Maid service. 842 N. Formosa. GL. 7259.

$45 UP—BEAUTIFUL SINGLES
Cooper Arms—OL. 9259

Sunny apts., carpeted dinettes. Gas, lite, phone, maid service. Inc. H car. 334 N. Heliotrope.

IRVING APTS.

608 SO. WESTLAKE
Spacious Single Apts., twin beds. Bath with shower. Quiet & refined. 1 blk. Westlake Pk. DR. 9553.

THE ASTOR ARMS

Distinctive apartment homes in exclusive location. Class A bldg. with garage. $100 up. Eliza Race, mgr., Gramercy Dr. at 8th. DU. 7814.

WICKER ARMS

835 N. Alexandria. $45 & up. New, elegantly furn. Singles, dressing room, dinette, fireplace, shower, maid & jan. serv. 1½ blks. H car.

$40—ALCAZAR APTS.

EXCLUSIVE W. ADAMS DIST.
Single apts., in new bldg., o'stfd. furn., tile baths. Rent includes direct phone. 1909 W. ADAMS.

SHERMAN APTS.

Located at 3rd & Alexandria. Ph. DU. 7241. Nr. shopping dist. and theater. New, modern, large garden. Special rate to permanent guests.

"The House of The King"
LA CASA DEL REY

Between Sunset & Hollywood Blvd. 1516 N. Hobart blv. Sgl., dbl., twins

New Library Apts.

Opposite new library on Flower. Very close in; strictly first-class. 519 S. FLOWER. ME. 8134.

$50 THE AVALON $55

WILSHIRE-AMBASSADOR DIST.
Attractive singles, weekly service. 324 S. CATALINA. 8 car. WA. 8159.

SUN-RAY APTS.

Cheapest rent in city.
New, very beautiful. Frigidaire.
4629 Lexington ave.

4 RMS., nicely furn., 2 bedrms., hot & cold water. Suitable for 3 adults. $35. 1206½ Dewey ave.

SINGLE front, $50. Kenmore Lee. 310 N. Kenmore. H car. WA. 8525.

Hollywood —21-W

JUST OPENED
HOLLYVIEW ARMS

Handsomely furn., large singles & dbls. With choice of twin beds & 2 baths. All modern equipment and conveniences, with maid service. 1-4 blk. N. of Hollywood Blvd. & car lines that take you to city in 20 min. Beautiful view of hills, large sunny rms. Exclusive neighborhood. Rates surprisingly low. Ph. 590-641.
1725 N. Edgemont

CHATEAU des FLEURS

TO LET—APARTMENTS—
Furnished

Hollywood —21W

$65 SINGLES $90 DOUBLES
DE LUXE TRIPLES $155

THE GARDINER
Hotel Apartments

(Largest 4-Story Apt. Bldg. in L.A.)
5165 Fountain Ave.

Between Sunset and Santa Monica, Western and Vermont

Just opened. None of our vacant apts. have ever been occupied. Lavishly furnished. Every known modern convenience and service. Your inspection will result in this being your future home. Over 50 apts. rented in last 2 weeks. Many very choice apts. left. An early inspection is suggested, as there is absolutely nothing in the city like this at anywhere near the same rental. This is one apt. house that will have a waiting list within 30 days after opening.

$32.50 UP. Sgl. apts. Built-ins comp. Mod. Nr. bus, C car. 4537 Fountain.

3 r., 2 disap. bds., bkfst. nk., o'stfd.; cor. Hobart-Holyd. Blvd. GR. 5806.

$55 up. Dbls. & sgls., twin & dbl. beds. Dinet. Gar. 2028 N. Beachwood Dr.

MARTEL Apts. 1423 N. Martel. ½ blk. from Sunset. Good transp. GL. 5204.

South and Southwest —21-B

Singles Singles

Summer Rates
$40—$45

Newly decorated, everything furnished.

Quiet-Comfort-Service

4 cars, E, M, U, V
BROWNING APTS.
1138 Browning Blvd., cor. Budlong.

OLYMPIA APTS.

3846 So. Grand, near Exp. Park. Elegantly furnished, luxurious baths. Singles $37-$55; doubles with private bedroom, $50-$70. See them.

$40 TO $65. NEW, BEAUT. sgl. & dbl. DINETTES, nk., serv. 4 cars, bus. LEEDS APT., 3901 S. HOBART.

$5. SGL. $6.50, 2 rms. Comp. fur., lights, gas, ph., heat, gar. opt. 1130 W. 49TH.

$25. 3-rm. apt., lge. slp. pch., extras incl. 4501½ S. Normandie. M car.

TO LET—FLATS—
Furnished

South and Southwest —22-B

6-ROOM upper duplex flat, completely furn. 3 bedrooms, sleeping porch. Garage, phone. Gentile adults. $100. Owner, AX 9597. 4218 S. Figueroa.

5 ROOMS, attractively furnished. Garage. Near U, V & M cars. $45. 979 West 42nd st.

4 LARGE sunny rms., lower So. Overstuffed. 4360 S. Figueroa. DU. 9538.

4-rm. beaut. mod., gar., also single apts. 1114 W. 42ND ST. UN. 1369.

4-R. attr. upr., ex. bed, $30 or unfurn. $25. 5821½ S. Olive, cor. Slauson.

4 sunny rm. upper, lower, 2 beds, gar. Reas. 1625 W. 24 st. DU. 9100.

4-RM. nicely furnished. Overstuffed furn. 3 bdr. Gar. $50. 247 W. 41 Pl.

$45, 4-RM. clean comf. flat, new overstuff. 2 beds. Gar. Adults. 335 & 343 W. Vernon.

$30—New mod. sgl. flats, o'stufd. "M" 48th car. 1577 W. 48th st. EM. 8344

TO LET—FLATS—
Unfurnished

West and Northwest —23-A

7 LG. rms. & foyer, exclusive dplx., 2 baths, built-in shower, unit heat, Frigidaire. 811 S. Mansfield ave., 1 blk. from Wilshire & nr. John Burroughs Jr. Hi & L.A. Hi. OR. 7812.

9-RM., 4 BEDRMS., 2 BATHS & EXT. LAV., stm. ht., comp. serv. Adults. 684 S. Lafayette Pk. Pl. FI. 0418.

9 ROOMS, 1 BATH, GARAGE. GOOD INCOME. PHONE DR. 2136.

7 LGE. rms., lower dup. 3 bdrms., 2 baths, electric refrig., dbl. garage. Near Country Club Drive and La Brea. 1030 MEADOWBROOK AVE.

7 LARGE sunny rms., just completed. Kelvinator, etc. Gar., beaut. st. 411 S. Occidental Blvd. DU. 3597.

rms., $75, in 4-flat, now being redecorated. 528 So. Hobart. Call WA. 8229.

7-RM. beaut. upr. duplex. Mod. Car. 212 S. Mansfield. HE. 1988.

6 LARGE rooms, 3 bedrooms, 2 baths in modern and attractive duplex. 4418 Victoria Park Place. Choice location. Rent $85. Phone VAn. 2786.

6 RMS., 3 large bedrooms, 2 baths, 2-car garage, ice machine, rent $85. 1135 S. Highland. WH. 0957.

6-RM. low. dup. 2 b.r., bkft. rm., l.r. 16x24. Beaut. W. Hollywood. 1342 N. Hayworth nr. Sunset. GR. 0525.

6-RM. upper sunny duplex, excel. con. Adults. $50. 1036 Grand View st. RO. 2402. Morn & eve. Open.

6-R. Best view, Wilsh. dist., up. so. Balcony, 3 bdrms., shr., bkfst. nk. Gar. 319½ N. Alexandria. FI. 4616.

6-RM. upper, 2 shower baths, unit heat, near bus & H, V cars. 115 S. New Hampshire. WA. 1420.

6-RM. upr. S., mahog. All tile bath. 620 S. Westmoreland Av. DU. 2679.

MOVING, TRANSFER—
Storage —23½

CALIFORNIA Fireproof Storage Co. Mvng.-Strg. 2808 W. Pico. EM. 9191.

CALL S.O.S. MU. 7098, & be safely mvd. Express, boxes, barrels 50c ea.

NEWMAN'S Transfer & Storage Co. Quick Serv. 5835½ S. Bdy. YO. 1991

TO LET—HOUSES—
Furnished

West and Northwest —24-A

14-RM. house, 8 bedrms. $700
8-rm., 4 bedrms., costly furnishing, patio & gard., servants inc..$750
7-rm., 3 bedrms., unit heat, elec. refrig., gardens & patio..$125 to $400
6-rm., 2 & 3 bedrms., dbl. gar., unit heated ....$85 to $135
MISS NEAL. OPEN SUNDAY.
HUGH EVANS & CO., INC.
Wilshire at Fairfax. OR. 1121.

13 RMS. 5 bth., exquisitely fur. Beverly Hills home built around patio. 3 servants' rooms $800
9-rm. 3 bth. beautiful Windsor Sq. Eng. 3 mo. or longer ...$400
9-rm. 3 bth. Grand piano, Frig. Oriental rugs, beautiful china, linen and furnishings $175
Open Sunday. Call MRS. MEYER
The Henry de Roulet Co.
Wilshire at Western. DU. 4400.

SUNNY rms., 6 bedrms., heat, $200. 3235 S. Western. RO. 1038. DU. 7221.

9-rm., Pellissier Square, 3 baths. Owner going to Europe $400
9-rm. cor. stucco, 3 baths $300
6-rm. Eng. stucco, 2 bths., lovely mahoganies, Orientals, Windsor Square, gardener incl....$225
5-rm. flat, Orientals, gr. piano..$115
MISS STOCKARD, MISS RUSH
CHELEW & HOIT
Wilshire at Harvard.
DR. 4286.

10 RMS., 3 baths, at Windsor Sq. Beaut. furn., owner going to Europe. $250.
8 rms., 2 baths. Span. stucco. Hancock Park. $150.
JAMES J. DONAHUE
Wilshire Blvd., cor. Western.

7-RM., 2-bth., twin beds, piano...$225
8-rm., 2-bth., beaut. bung. $150
6-rm., 2-bth., So. side duplex..$150
5-rm. low. So. flat, 3-6 mo. ...$100
DU. 3300. Mrs. Wood
LAACK & WILLIAMS
3739 Wilshire Blvd., near Western.

9-ROOM house, 2-car garage, 3014 Leeward ave., close in, near Ambassador. Rent $215, includes care of yard and water. Apply next door, MR. BARNARD or phone Mr. Tally, OX. 0521.

9 ROOMS, well furnished, convenient car, shopping district. $135. 106 N. Manhattan Pl. HE. 2066 or 54286.

9-RM. stucco, $175. Exclusive location. 3 baths, 2 garages. RO. 5231.

TO LET—HOUSES—
Furnished

Hollywood —24-W

6-RM. bung., gar., library, piano, typewriter, washing machine. Beaut. shrubbery. Adults. 815 N. Stanley ave. OR. 4360.

6-RM. beaut. furnished bung. in West Holly'd. Library, 2 bedrms., piano, oriental rugs. Garage. OL. 1973.

6-RM. stucco, 3 lov. bdrms., grand piano, orientals, patio, dbl. gar. Lease $150. HE. 9427.

6-RM. bung. 3 bdrms., nr. schls. $100. Gar. 1349 N Fuller, off Sunset.

6-RM. bung., attrac. fur. 1537 North Kingsley Drive. HO. 8988. $100.

6 RMS. Slpg. pch., gar., lge. yard, nr. Holly. Hi. 1311 N. Sycamore. 595-721

5-RM. bung., gar., nr. Western-Sta. Monica. Newly & beaut. furn., twin beds in 1 set. New drapes and linen. All newly dec. $85. OWNER. GR. 3317. Eves., GL. 7867.

5 RMS. in Hollywood foothills. Attractively furnished. Very desirable location. Phone HE. 8051. 2499 BEACHWOOD DR.

5 RMS., 2 sun bdrms., gar., attr. fur. Choice loc. N. of Holly Blv. Franklin Ct. 1812 N. Harvard. GR. 2058.

5-RM. HOUSE. GAR. FINE YARD. BEST LOC. HO. 0938. $85.

5-RM. $85. Oriental rugs, piano. Gar. 7915 1-4 W. Norton ave., nr. Fairfax.

4 RMS. NICELY FURN.

Extra bed. $50, including garage. 1249½ N. Fairfax ave., Hollywood.

4 LARGE rooms, upper duplex. 2 beds. New living room suite. $50. 5424½ Harold Way. HO. 8191.

4 ROOMS, 2 BEDROOMS, NR. CAR & SCHOOL. 964 N. VAN NESS. $45.

4 RMS., NEW FURN. $60. Or unfurn. $50. 830 N. LA JOLLA. OR. 6683.

4 RMS., furn., bedrm., ex. bed. Cont. hot wat. Gar. 1606½ N. Alexandria.

3 RMS. $30. Comp. furn. Nr. Lasky Studio. 5232 Melrose Ave.

3-RM. sunny bung., 2 beds, nr. Pickford Studio & school. 7280 Fountain

3 RMS. new stuc., overstuff. C car. $35. 644 N. Westmoreland. 592844.

NOAH Beery's beautiful 11-room home —3 minutes from Hollywood Blvd. & Cahuenga ave., fully furnished. 5 baths, garage room for 5 cars. Separate servants' quarters with bath. Beaut. ground of 1 acre with most every known kind of flower, shrub & fruit. Yr. lease at $500 mo. Water and grounds taken care of. By appt. GL. 8077.

HOLLYWOOD TERRACE

Hillside bungalow. 4 rms. comp. furn., suitable couple. 8487 Fountain

NO. OF HOLLYWOOD BLVD.
New beautifully furnished English home, 4 bdrms., 3 baths, lovely garden. Ted W. Haas Co., OX. 1179.

MY home in Los Feliz Hills completely furn. 4 bedrms. Exc. neighborhood.

TO LET—HOUSES—
Unfurnished

West and Northwest —25-A

12 RMS., 5 bdrms., servants' rms. Fine grounds. Best value in Wils. dist. $250.
10 rms., 3 baths. Fine value. $165.
8 rms., 2 baths. 7th st. near Wilton. $125.
6 rms., Wils. Country Club. $100.
Mrs Bradley or Miss La Clair.
WRIGHT & BECKER
3900 Wilshire Blvd FI. 4111.

12 ROOMS, 3 baths. $200.
Excellent for business.
DUnkirk 2600.

10-ROOM income home, half block Westlake Park. Best transportation in city. Lease responsible people only. Phone Fitzroy 1395.

9-RM., 4-bth., 2 maid's rms., 3-car gar. Frig., enclosed patio, new beaut. home, gardener incl. $300
9-rm., 3-bth., Dutch Colonial..$150
8-rm. corner, colonial $115
Open Sunday. Call MRS. MEYER.
The Henry de Roulet Co.
Wilshire at Western. DU. 4400.

9 RMS., dble. gar. Nr. Ambassador. $100. 430 S. Catalina.

9-RM. Wilshire home. $80. Choice loc. Nice yd. 133 S. Kingsley Dr. WH. 1316

8-rm. up. duplex, dble. garage. LOW RENT. Short or long lease. Curtains, drapes, stair carpet incl. A real home at 1041 So. Hayworth ave.

8-ROOM lower, beautiful brick duplex. 332 N. Mansfield. Owner. OR. 6607.

8-RM. house, unfurn. Heart of Wilshire. $90 per mo. 525 S. Gramercy

7-RM. Spanish stucco bungalow in CARTHAY CENTER. 3 bedrms., 2 baths, dbl. gar., patio & flowers, back yard fenced. 2 blks. to Wilshire bus, carline, stores & school. A real home to lease for $125 per mo. MISS NEAL. OR. 1121 or WH. 3881.

7-R. duplex, 2 baths, Frigidaire. Real fireplace, unit heat, patio, balconies, all tile kitch. Lg. rms. New & beautifully finished. 6506 W. 6th st.

7-RM. new Spanish bungalow, unit heat. Attractive price on lease.
ALEXANDER & NATHAN
3366 Wilshire Blvd. OR. 1234.

7-RM., Beverly Hills, 2-sty. Eng. home, 4 bed, 2½ baths, lot 85x200. Beaut. shrubbery, fine nbhd., just off Sunset Blvd. Call morn. WA. 1327.

7 RMS., lower duplex, 2 baths, elect. refrigerator, unit heat, elect. ventil. system, dble. gar. $110. GL. 2608.

7 RMS. new hillside in Glendale, view, 2 gars., 1 mo. free on yr.'s lease. DR. 3354.

7-RM. bung. Best there is between Pico & Washington for $70. See P. M. Runkle, 2982 W. Pico. EM. 0638

7-RM. So. dup. $90. 3 bedrms. up. Nr. L. A. High. OR. 9470.

TO LET—HOUSES—
Unfurnished

Hollywood —25-W

5-RM. cottage, tile sink, bath, conv. located. 6557 BARTON AVE.

4 RMS. $40. Lge. liv. rm. 2 bedrms. Bkfst. nk. Tile bth., sink. Next Sunset Blv. 1426¾ N. Serrano. HO. 1065

4 rooms, modern, built-in. Light and airy. $35. 1140 N. WILCOX AVE.

4-R. SUNNY BUNG. MOD. $32.50. Ex. bed, 1 blk. car, stores. WH. 3304

3-RM. front bung., in court, dis. bed, attractive, adults. Only $33. Gar. $5 if des. 836 N. Van Ness.

$45. 4 ROOMS, large & airy. E. front bedroom, ex. bed, close to bus & car. 843 N. Poinsettia Pl. TU. 3511.

THE most attractive hillside home in Hollywood. 4 bedrms., 3 baths, beautiful & spacious grounds. Rental one of the outstanding features. GR. 4004

$40—4-rm. half dbl. bung., gar. All conveniences, 1 blk. from Western ave. and 1 blk. from Santa Monica Blvd. 5523 SIERRA VISTA AVE.

FOR rent, nice 5-room duplex, $50 month. Some free rent. F. G. Baker & Son, 1001 N. Fairfax. GL. 1027.

$35. ATTRACTIVE ct. 3 large rms. 833 N. Sycamore. HE. 2128

$30. 3 rms., ½ dbl., nk. 943 N. Oxford, nr. Western & Santa Monica.

BEAUTIFUL apt., 2 bedrms., high class. Cor. Flores and Fountain. HE. 2158.

South and Southwest —25-B

10-RM. house in 3 apts. Automatic water heater, hardwood floors, dbl. gar. Santa Barbara nr. Broadway. $60, water paid. 3499 S. Main.

8-R. hse. 4 bdr. $60. Nr. schls. Lawn care for, water pd. 1170 W. 37th st.

7-RM., 3 bedrms. Gar. 1470 W. 48th st. VEr. 0800. Near 48th st car.

6-RM. stucco bung., mod., 2-car gar. Lawn & fruit trees. $65 mo. Will lease. 4038 W. 28th st. RO. 3338.

6-RM. mod. bung., large yard, gar., shrubs. 1146 W. 91 st. OR. 9479.

6-RM. clean mod., lrg. lot, dbl. gar. $47.50. 1446 W. 37th Drive. DU. 4389

5 ROOMS, $30; nice house, sleeping porch. 3864 7th ave.

5-RM., $40. New mod. stuc., latest, gar. Adults. 4038 W. 50 pl. VE. 4033.

3 RMS. & gar. Modern. $30. 5c car. 2966 WEST VIEW ST. YO. 2033.

3 RMS. & bath, gas wall heaters. U car, garage. $25. 1133 W. 67th St.

WELL located 6-room residence, 3 bedrooms and sleeping porch, nice yards, garage, near U.S.C. 1312 W. 39TH ST.

GET our free rental prices.
NEER & FARR, MOVING & STG.
Phone AT. 6936, day or night.

NO. 3836 8th ave. DUPLEX
RENT .... REDUCED
TO $35.00

$25. 4 beautiful rms. and bath, all private.

MISCELLANEOUS— For Sale —33

LAVA rock for landscaping & building, for sale on Geo. Dryden's ranch, Grimes Canyon, Fillmore, Ventura Co. Ph. Fillmore 8717-R-2, eves., 8 o'clock, or P.O. box Fillmore R.F.D. No. 1. Haul rock by way of Moorpark. 400 tons on dump.

MEDICAL & X-ray equipment. Must sell. Bargains. TU. 5738.

Office, Store Equipment —33-A

MILLER DESK & SAFE, 219 W. 2D.
DESKS, CHAIRS, TABLES
FILES SAFES
On 2nd st. We claim to have the largest stock in office equipment in the city. Just see it and price it.
USED EQUIPMENT
Odd pieces and complete suites to match in high and medium grades, but nicely refinished. Terms same as cash prices; in plain figures.

DESKS SAFES
CHAIRS, FILES
ENTIRE BUILDING
NEW AND USED
EXCHANGES TERMS
SOUTHERN CALIFORNIA SAFE CO.
400 S. Los Angeles St.

STORE EQUIP. "DAVIS HAS IT." Showcases, ice cases, scales, registers, ice boxes, fans, steam tables, ranges, stools, dishes. Grocery, market, delicatessen, drug & cafe outfits. A-1 used equipment. New equip. factory to you. REAL BUYS. TERMS. OPEN EVES. BIG FREE PARKING LOT. DAVIS STORE FIXTURE EXCH. 1349 SO. MAIN. WE. 9059.

Clean-Up Sale
Of samples and surplus stock. New and used store fixtures and soda fountains of every type. Amazingly low prices. Liberal terms.
SPECIALS EVERY DAY
WESTERN SHOWCASE & FIX. CO., 517-519 E. 9th, near Wall.

ON 2ND ST.
FILING CABINETS
of all descriptions, letter, legal, card, check, document, new & used. Prices in plain figures. Filing equipment is our specialty. Miller Desk & Safe, 219 W. 2ND ST.

MILLER DESK & SAFE, 219 W. 2D.
SAFES
Largest selection in new & used, all sizes. E.Z. TERMS. We buy, rent & exchange.

JOSEPH BELLUE
Office Furniture Exchange
4TH FLOOR
631 S. Spring. VA. 5305

SHOWCASES, SODA FOUNTAINS, FIXTURES, OFFICE PARTITIONS. Immense stock. Priced right. WEBER SHOWCASE & FIXT. CO. 316-330 S. Los Angeles st.

AUTOMOBILES

AUTOMOBILES, ETC.— Miscellaneous —40

USED
CAR
BARGAINS

Hudson
7-passenger sedan, 1926, new paint and in good mechanical condition.

Lincoln
Phaeton, 4-passenger, 1925. This car is now in paint shop. Can be purchased subject to individual color specifications. New rubber, new brakes, tonneau windshields, front and rear compartments.

Lincoln
Enclosed drive sedan, 1926, wire wheels, balloon tires, wonderful condition, extra wheels mounted in fenders.

Lincoln
Judkins two-passenger coupe, maroon color, new rubber, two spares, spotlights. Mileage 11,000. This car is 1927 model.

Locomobile
Junior 8 roadster, 1926. Will sacrifice for quick sale.

Locomobile
Town car, 1923. New rubber. WILL SACRIFICE.

McFarland
Town car 1925, 4-wheel brakes, large motor, wire wheels & extras mounted in fenders. Paint and mechanism perfect.

Marmon
1924 4-passenger sedan, balloon tires, good paint and in good mechanical condition.

Minerva
Roadster, 1925, painted light cream. Marvelous condition throughout.

Renault
Town car, 1926. This car has seen very little use, is in perfect condition. WILL SACRIFICE.

These Cars Offered
at Exceedingly
LOW PRICES
Terms if Desired

Rolls-Royce
of America, Inc.
3136 Wilshire Blvd.
DRexel 4001

AUBURNS
Big Stock Reducing
SALE
Must make room for our increasing trade-ins on new cars.
ACT QUICKLY
They Won't Last Long

	Was.	Is
'27 Aub. 88 Wander sd.	$1895	$1645
'27 Aub. 88 sedan	1695	1595
'27 Aub. 88 conv. coupe	1895	1645
'27 Aub. 88 spt. sedan	1595	1445
'27 Aub. 8-77 spt. sedan	1295	1195
'26 Aub. 88 sedan	1295	1195
'26 Aub. 88 rdstr.	1195	1045
'26 Aub. 88 spt. sedan	1195	1095
'25 Aub. 88 spt. sedan	1095	995

THE ABOVE CARS CARRY 30 DAYS' FREE SERVICE AND 90 DAYS' GUARANTEE
IN ADDITION TO ABOVE CARS WE HAVE BUICKS, NASH, STUDE, HUDSON, HUP, AND MANY OTHERS.
TERMS
White Auto Co.
USED CAR DEPT.
1701 S. FIGUEROA. WE. 1213.

199
Used Cars
At Bargain Prices
EASY TERMS
89 Cadillacs
$150 TO $3650
110 Other Makes
$100 Up
1076 W. 7th. DU. 1180.
Fig. & Pico. WE. 3795.
DON LEE
ESTABLISHED 20 YEARS
OPEN EVENINGS-SUNDAYS

PIERCE ARROW
NEVER COPIED
NEVER EQUALLED

PIERCE-ARROW 80 roadster ..	$1625
PIERCE-ARROW 80 Brougham.	1750
PIERCE-ARROW 80 Sedan	1850
PIERCE-ARROW 33 Cust. Sedan	1895
PIERCE-ARROW 33 Sport tour.	1850
PIERCE-ARROW 33 7-pass. tr.	1750
PIERCE-ARROW 33 En. dr. lim.	1400
PIERCE-ARROW 38 touring	275
PIERCE-ARROW 32 Sedan	650
BUICK '26 Coupe, Master....	985
FRANKLIN '26 Coupe, clean..	1385
DUESENBERG Brougham	1750
BUICK '26 Master Roadster..	775
RICKENBACKER 8 Sed., '25..	675
PACKARD 6 Sedan	650
MARMON '25 Sedan	1095
STEARNS-KNIGHT '27 sedan.	1985
DODGE '26 Coupe	550
CADILLAC 61 Roadster	575
CADILLAC 61 Sedan	585

WM. E. BUSH, Inc.
FIGUEROA AT 21ST ST.

Maddux Lincoln Dealer
Has Many Bargains
'27 Lincoln Sedan & Road.
'27 Pack. 8, '26 & '25 6-cyl. sedans.
'26 Lincoln sed., road. & phaeton.
'26 Pierce "80" Coach & Spt. Tour.
314 Cad. Club Cpe. & 63 Cpe.
'26 Wills St. Claire Brome.
'26 Buick coach, '25 brome.
'26 Ford Road.
Chrysler 70 coupe and 58 coach.
25—LINCOLNS—25
A complete stock of Cadillacs.
25 OTHER MAKES 25
1059 S. FIGUEROA. WE. 4114.

DODGE coupe, 1928 series. Actual mileage 1200. Been in storage. Positively new thruout. Has never even seen any dirt. Must take big loss. Will accept $185 down. Can arrange 8% interest. 1528 W. 7TH.

DODGE '26 coupe, excellent tires & finish. Overhauled, terms. $595. ALBERTSON MOTOR COMPANY 1534 S. Figueroa. Open Eves. & Sun.

DODGE 1925 coupe. Good original finish, disteel wheels. $385. BALDWIN'S LOT, 1124 S. Figueroa.

ESSEX cpe., late 1927, nearly br. new car. Will sell at trem. sacrif. Easy payments. $165 down. 507 S. Flower.

FORDS—
Nothing But
FORDS
5-'27 SEDANS. 8-'26 SEDANS.
20-1926 COUPES
3-1927 ROADS. 9-1926 ROADS.
Many Other Types and Models
Over 125 Bargains
TO CHOOSE FROM
PRICES RANGE FROM
$65 UP
DON'T THINK OF BUYING A FORD UNTIL YOU VISIT THE
Ford Bargain Center
Nearly All Cars Carry
30-DAY GUARANTEE
VERY EASY TERMS
WILL TRADE
J. A. NADEAU CO.
FORD BARGAIN CENTER,
CENTRAL AND SLAUSON
OPEN EVENINGS & SUNDAYS

FORD COUPE, LATE Ruckstell axle, other extras, easy terms. Also coupe demo. Open even.
DUNHAM for FORDS
Ford Dealer, 122 E. Washington.

FORD coupe '26, my $130 eqty. cash. First on list. 127 S. Alta st. CA.6377

HUP. 8 coupe, 1926, $1125, terms. Reconditioned like new, extras, etc. Reo Motors, 422 W. 12. WE. 5461.

JORDAN 8, 5-pass. coupe, late series; looks and runs like brand new car; sacrifice, $795; terms arranged. $195 dn. Call at once. 342 S. Figueroa.

LINCOLN Dietrich convertible coupe, 1927 series, very little mileage. Perfect. Must sacrif. at trem. bargain. $3385. Accp. old car in trade. Easy payts. arrg. on bal. 507 S. Flower.

LINCOLN 5-pass. coupe, 1923. Perfect cond. $300 down. 2146 W. Wash'ton.

MARMON COUPE
CURRENT SERIES, 4-PASS.
Today $2675

[illegible]

AUTOMOBILES, ETC.—
Miscellaneous

Limousines for Sale —40-F

BUICK '24 M6 Victoria. Ext. clean. fine shape. $595. Don Lee, Fig.-Pico

Trucks, Delivery Cars —40-L

GREATEST OPPORTUNITY EVER to purchase reconditioned, used trucks at unusual prices & terms. Several light pneu. dumps, several dump & 6-wheelers, flats & dumps. Dodge-Graham, G-Boy, Mack 6-wheelers, flats & dump, light dual pneu. L.W.B. Gotfredson's in 2½ & 3½ pneu., flats. 1926 Essex coach. Buick M. 6 tour. These trucks & cars will be sold at sac. prices. Gotfredson Truck Corp., 1235 E. 9th st. TR. 0666. See Goodwin. Op. Sun. 9-12.

CUT THIS OUT
You will save hundreds of dollars on our used trucks.
Moreland stake $250
Other Wonderful Buys.
Fageol—770 E. 9th St.

Lumber Hauling Equip.
Late model truck with lumber rollers. Truck in excellent condition. Nearly new rubber. Has been reconditioned.
2323 EAST NINTH ST.
STERLING TRUCK CO. See Spence

COMPLETE stock of used trucks at
Federal Motor Truck Co.
946 S. ALAMEDA.

REBUILT MORELANDS
MORELAND SALES CORP.
24TH & MAIN. WE. 5321.

DODGE-Graham gas tank, cap. 800 gals. GOTFREDSON TRUCK CORP. 1235 E. 9th st.

FORD light deliveries. Late models, nice merchandise. 2625 Santa Fe av.

FORD ton trucks & deliveries: 3 Dodge dly's; 1 Reo dely. 430 E. 7th st.

DUMPS AND FLATS
American La France, 2339 E. 9 St.

Trailers —40-M

2-WHEEL 2-ton dolly $125
2-wheel tipping lumber trailer .$200
2-wheel live stock trailer $225
25 trailers of all descriptions.
We rent all types of trailers.
Pike Trailers, 2516 Santa Fe ave.

Trucks for Hire —40-N

TRUCKS for rent, with or without drivers. 430 E. 7th. ME. 0629.

Automobiles for Exch. —40-O

REMEMBER THIS
Have Nash Ambassador, late '27, wire wheels, lots of extras, run just enough to limber it up. Will exchange for slightly used 5-passenger Stutz sedan with wire wheels. Will pay cash difference. Write Box 868, La Mesa, Calif.

Automobiles Wanted —40-P

HOUSES—
For Sale
Miscellaneous —50

Beverly Mansion
10 ROOMS, 4 BATHS
PRICE REDUCED TO
$29,500
SUBJECT TO $11,500 5 YR. AT 5½%

All walls throughout the house covered with sanitas and 4 coats of paint or enamel. Tapestry finished in living & dining rms., upper & lower halls (thick paint put on with trowel & combed down with wire brush on top of sanitas.) Clear quarter-sawed oak floors throughout. Monolithic plastic waterproof cement for outside stucco. House is sheeted & furred nails used to hold gal. hog-wire out from sheeting. Completely equipped butler's pantry. Large Frigidaire. Large service porch. 2 laundry trays. Broom closet, ironing board, place for washing machine, also large built-in cupboard, well appointed lavatory off library with colored tile. All 4 baths have colored tile with 2 separate tile showers. 2 closets in lower hall. Upper hall has 2 large deep linen closets, 2 cedar closet & a steel fur vault. Each master bedroom has a private dressing room and bath. There are two extra bedroom closets. All master bathrooms have vitreous china instead of the usual enameled ironware. The house is Italian in its outside appearance with hand-made Spanish tile roof. A large walled patio, a rockery and fish pond and outside fireplace. 3-car garage. 4 gas electrically controlled furnaces. We unqualifiedly guarantee this home. Open for inspection at 515 N. Palm Drive. North of Santa Monica Blvd. 6 blks. west of Doheny.
TOOLEN & HINDS
6636 W. 5TH ST. OR. 9361.

SPECULATION
432
So. Manhattan Place
$22,500
MODERN STUCCO HOME
10 RMS. 3 BATHS
UNRESTRICTED, B ZONE
LOT 60x144 TO ALLEY
Lot Alone Worth $25,000
KELLS & GRANT
Wilshire at Western. DU. 3000.

100 Frontage—$16,500

HOUSES—
For Sale
Miscellaneous —50

$6350 $750 CASH
SMALL MONTHLY PAYMENTS

Beverly Hills District. 5 rooms. Large English living room, dining room, 10x13. Radio room. 2 beautiful bedrooms. Large bath with set-in tub. Well arranged kitchen with semi breakfast room. Antique, table and luncheon. Lawn, shrubs and trees. All windows weather-stripped. Sewer, ornamental lights. Convenient to school & business. Would consider a lot as part payment. This will interest you. Call Germann, GLadstone 5155 or Eves., WAshington 5258.

WORTH $8500, will sell for $7500. $300 down, $30 month, near Westwood. MARGARET RYAN. Phone GL. 8014.

West and Northwest —50-A

LIQUIDATION SALE
These Homes to Be Sacrificed

We've got to get some money out of these homes. We have only a few of them left. We have forgotten costs and cut the prices down to a figure that you cannot resist if you ever want to own a home.
. . . Easy terms arranged.
The astoundingly low Liquidation Prices range from
$7800 UP

120 N. Gardner Street
Just west of La Brea Ave., near Beverly Blvd.
A real 7-room Norman home with stucco exterior on a high lot terraced above the street. 3 big homey bedrooms and all other features that you look for in a home.

102 N. Hayworth Ave.
Two blocks from Beverly Blvd. and Fairfax
A real English type home with beautiful interior finish and all modern features. Seven large rooms and 2 tile baths, unit furnaces and water heater. Full size lot, planted with lawn flowers and shrubs, double garages—a marvelous buy.

209 S. McCarty Drive
Beverly Hills
Built better than you would build for yourself — this tasty 8-room Spanish home—with 4 bedrooms, reception hall and 3 tile baths. Electric refrigeration.

HOUSES—
For Sale
South and Southwest —50-B

VIEW PARK
6 rms. 2 bedrms., tile bath, shower, basement, unit heat. Hi class home.
3475 CRESTWOLD
Spr. system, dbl. gar., solid drive. Builder must sell below cost at once. Key 5471 Chesley Ave. UN. 0935.

$350 Dn. $4850 Total
$45 MO., INC. ALL INTEREST.
New 5-room waterproof stucco, modern to the minute. Go see at 560 W. 99TH. Near cars.

7 LARGE ROOMS, 2 baths, firepl., cellar, window seats, Fr. doors, dbl. gar. Lot 75x200, fenced, bearing semi-trop. fruit trees, rose & wistaria arbor. Sell or trade. $13,000. Owner, 532 W. 121st, off Figueroa.

$12,000 CASH. Clear income property, 3 houses on large lot, 43.20x218.90. 7 rooms, 2 4 rooms, 1-4 block from near future met. area. No agents. Address D, box 485, Times Branch.

5 RMS. completely furn. Piano, radio, etc., for $4700. Way below value. Location just off Western. Leaving town. See this 2 to 4 p.m. 1546 W. 65th Place. Ph. VE. 8755.

8-RM. DBLE. $6000
On 47th nr. Figueroa. Hdwd. floors. Excellent cond. Terms. 4420 S. Vermont. VE. 6598.

NEW stucco bungalow, 3 bedrms., all hand-painted walls, stall shower. $500 cash, or consider trade for lot. 1632 W. 60th Pl. OWNER AND BUILDER. AX. 0276.

BUNGALOW—By owner, 7 rms. Well built for home; hardwood floors, built-in features. For a bargain look at it. 1824 W. 41ST PLACE.

MUST GO, MAKE OFFER QUICK
My 5-rm. furnished home inc. piano, radio, etc. $4800. Vermont at 65 st. 6018 VERMONT. TH. 3451.

NEW STUCCO
6-rm., 3 bedrms., mod., dbl. gar. Foreclos. Must sell way below value. $4950, cash $1600. See today 2 to 4 p.m. 7607 So. Hobart or ph. VE.8755

8-ROOM DOUBLE, $750 CASH
Nr. Western & Santa Barbara. 1 side furn. Pr. $7750. A bargain. 4106 S. Western ave. VE. 1113.

$35 DOWN, $35 MO.
5-RM. stucco, nearly new. Near everything. No taxes first year. OWNER, 8435 S. Vermont. TH. 6351.

MUST sell my home on Harvard Blvd. at Western & Vernon, 6 rms., 3 bdrms. dbl. gar. furn. $5750, terms. 4419 S. Western. VE. 0563. VE.1097

CUT TO $3950, $450 DN.
New 5-rm. stucco. See this without fail. 7300 S. Vermont. TH. 8351.

NEATEST CUTEST PRETTIEST in S. W. 3 rm. plast. & gar. 50x135, lot off Vermont for $3250, terms.

HOLLYWOOD—
For Sale, Exchange, Etc.

HOLLYWOOD
Very artistic corner property in beautiful Whitley Hgts. overlooking Hollywood and Los Angeles. Very accessible, 5 min. from Hollywood Blvd. This home is offered completely furnished or unfurnished. There are 3 master bedrms. and 3 baths, servants' quarters, library, large living and dining rooms. The furniture is the very best. This home is ideal for one of artistic temperament and will be sold for ½ its original cost. For this outstanding value in Whitley Hgts. see HOWARD W. MOORE, with
WRIGHT & BECKER
3900 Wilshire Blvd. Fitzroy 4111.

7-RMS. 3 bedrms. Bkf. room, dbl. gar. Cor. lot. 464 Sweetzer nr. Melrose. $7250, $1000 cash. Open.

2 houses, furn. on lge. unrest. lot. Nr. U.C.L.A. $5500. 1001 N. Vermont

NEW 6-rm. Spanish. $7500. Near Beverly & Fairfax. GR. 4472.

NEW 7-R. stucco, better built. Will trade. 118 S. Kilkea. 595-977.

WEST HOLLY'D HILLS, 2 fine homes. Must sell. OWNER. WH. 7231.

North Hollywood

MAJOR HUB
104 Ft. On Magnolia
Heart of N. H. Big Bus. Dist.
Only $27,500 Terms
Future of this corner is assured. If you buy bus. prop. & you are unable to see the real value of this corner, go see your doctor.
W. F. Baden Co. OX. 9704
9116 W. PICO.

Acreage at Half Value
5½ ac. on Van Nuys Blvd., adj. Van Nuys City at intersection of 5 main arteries. Covered with full bearing apricots which carries investment & pays good interest. Nothing in vicinity less than $3500 per ac. This bargain only $8000, terms $1000 dn., bal. to suit. Owner, San Fernando Valley Corp., 5219 Lankershim Blvd. GL. 4104.

LAKE FRONTAGE
50x300—B ZONE
Overlooking new 90-acre city park. Ripe for apt. house, flats, or court. Near grade and hi. school, stores,

GLENDALE—
For Sale, Exchange, Etc.

TWO TILE BATHS
Electric Refrigeration
FURNACE HEAT
$7850—$1000 Cash
SEVEN BEAUTIFUL RMS.
Studio window, fireplace, real mahogany woodwork, all walls beautifully decorated in oil, 3 large bedrooms, unusually attractive breakfast room, every room heated, two large cement patios. Double garage. Separate laundry. Large lot. Wonderful view of mountains. Ornamental lights. On high ground, close in, near schools & transpor. Open Sun.
Glendale Realty Co.
REALTORS
131½ S. Brand. Glendale 44.

Owner Called East
Offers beautiful new foothill home above Kenneth Road, $1000 under actual cost. 7 large rooms, 2 tile baths, furnace heat throughout. Beautiful lawn and shrubbery, high ground, extra large lot. Way underpriced at $7750. $1000 cash.
The Akers Realty Co.
141 South Brand. Phone GL. 3367.

FORECLOSURE SALE
7-room English stucco on 60-foot lot in northwest above Kenneth, 3 bedrooms, 2 baths, furnace, double garage, priced less than present encumbrance; $750 cash will handle.
W. L. TWINING, Realtor
308-309 Security Bldg. Glendale 5720

$4000—$750 CASH
Beautiful 5-room bungalow, up-to-the-minute in every respect, well decorated throughout. This home would be a real steal at $5000, but we have a price for immediate sale of $4000, $35 per month on T.D.
WM. H. SULLIVAN, REALTOR
112 S. Brand Blvd. Glendale 5086.

Sacrifice 2½ Acre Ranch
Good 4-room house, 2 bedrooms, real fireplace, stone cooling house, double garage. Variety fruit. 153 ft. on blvd.
L. H. WILSON, Realtor
1530 S. San Fernando Rd., Glendale. Glendale 1551. CApitol 1714.

PERSONAL traffic jam. Movie director's clever $25,000 home for $12,500. Easy terms. Complete to swimming pool. Sacrifice on furniture. 1526 WINCHESTER.

H. L. MILLER CO.
Real Estate, Insurance, Loans.
212 E. Broadway. Glendale.

$5500, bargain by owner & builder. New 6-rm. stucco, dbl. garage. 1120 Rosedale Court. Glen. 2453-W.

CITY LOTS AND LANDS—
For Sale —53

CORNER LOTS
IN LOS FELIZ & HOLLYWOOD HILLS ARE HARD TO BUY. HOWEVER, THERE ARE SEVERAL STILL OPEN AND IF IT IS YOUR WISH TO LIVE IN THIS DISTRICT PLAN TO STOP AND SEE THEM NOW.
WM. MEAD
OWNER.
LOS FELIZ & VERMONT. OL.1606.

WESTWOOD BOULEVARD
The great north and south business artery leading direct to the main entrance of the University—105-ft. corner, $215 a ft. Compare this with other values in this district and you will want to own it. Big developments are planned for this street, better get in now for profits. No phone information. For appointment call Mr. Sandefer, OXford 1187.

WE have for sale 660 ft. frontage on Vermont by 300 ft. deep at the intersection of a thru cross-town newly paved boulevard at $25,000. Figure this out. The intersection corner alone should be worth this much in a year or two. Buy this and pay for it and in a few years will make you rich. See MR. BURTON.
BURTON & CO.
10th & Western. EM. 9171.

½ OF MAJOR HUB
50 feet on Riverside Drive.
Heart of Studio City Dist.
ONLY $3750 TERMS
Act now as this won't last.
W. F. BADEN CO.
9116 W. PICO. OX. 9704.

95-FT. front income lot north of Wilshire Blvd. 2 blocks from University of California L. A., in Westwood Hills, on concrete street with sewer, ornamental lights, shade trees, all wires underground, curbs, walks, etc., all included in price. Lawrence Schenk, OXford 5914 days. GRanite 5362 eves.

$2000
is what you can save Saturday or Sunday on this beautiful foothill lot, glorious view, almost level and only a few minutes from heart of Hollywood, close to Sunset Blvd. Phone MR. McLAUGHLIN, OX. 3402.

DON'T WAIT
UNTIL SATURDAY NIGHT TO TELEPHONE YOUR SUNDAY ADS TO THE TIMES. DO IT FRIDAY OR EARLY SATURDAY. 7:30 P.M. IS CLOSING HOUR FOR ALL CLASSIFICATIONS. METropolitan 0700.

APARTMENT LOT
Manhattan between Wilshire and Sixth. 70x150, $100 per ft. less than property in the district. Call MR.

BUSINESS PROPERTY—
For Sale —55

A STEAL AT $88,000
WILSHIRE CORNER
100x158 to alley.
Close to Doheny Dr. in Beverly Hills.
First mortgage of $45,000.
Submit cash, no trade.
See WILLARD JONES with
The Frank Meline Co.
462 No. Canon Dr., Beverly Hills. OXford 6171. Eves. 598-135.

OPPORTUNITY
TO EXCHANGE YOUR VACANT NON-PRODUCING LOT FOR AN INCOME BUSINESS BLOCK IN BEVERLY HILLS. THIS PROPERTY LEASED FOR 10 YEARS TO ONE SUBSTANTIAL TENANT. INCOME OVER $10,000 PER ANNUM.
ALSO A HOLLYWOOD BUSINESS CORNER WHICH WILL NET 9%.
HINTZ-EVANS-CANON, INC.
DR. 3108. 3981 W. 6th st. DR. 3108

IMPROVED 50 feet on Washington at Rimpau that has the greatest future for quick profits on the west side of L. A. Culver City & Venice bus lines meet the yellow cars in front of this property. Always crowds of people at this important transfer point. Low rentals month to month tenants now $185 mo. This property should sell for $50,000 less than a year. Our price now $35,000. Owner's equity approximately $15,000.
CLARENCE URBAN
Washington at Gramercy. EM. 8213.

$1250 Until April 15th
Then prices advance on few business lots left in fastest growing sect. of So. Cal. on main Coast Highway widened to 60 ft., electroliers, etc. 10 ft. sidewalks. Should be worth $5000 in 3 yrs. Only few to be sold. Write to owners care P. O. box 968, Sta. C. L. A.

FOR QUICK ACTION
WILSHIRE DISTRICT ARTERY
BUSINESS CORNER
150x113
On busy car line, near 3rd & Western. Price $65,000, one-half what it is worth. See Mr. Robb.
KELLS & GRANT
Wilshire at Western. DU. 3000.

WEST ADAMS STORE CORNER
PAYING 13%
This is a mortgage foreclosure. Amount of incumbrance and expenses will buy it. Price $32,500. Can refinance so that $16,000 cash

COUNTRY PROPERTY—
For Sale —61

25% RETURN

Received from tenant season of 1927. Land under excellent cheap gravity water system.

Only good land could show this return. Price $150 per acre. This land grossed last year more than purchase price.

MILLER & LUX, INC.
ROOM 1022, 215 WEST SIXTH ST. MUtual 7247
LOS ANGELES, CAL.
or
200 E. Broadway, Glendale, Cal.

More Than 28,000 Acres

of our Buttonwillow Ranch Sold in Eight Weeks

WHY?

Because we are selling some of the most productive agricultural land in California at far less than their value.

Cattle — Sheep — Hog and Dairy

Ranches

Alfalfa, Grain and Cotton Land
POTENTIAL OIL LAND
You can buy land now ready for crop—or land in crop—and GET OWNER'S SHARE.
Land for almost every purpose at from $10 per acre up.

Descriptive Literature on Request. Call for Free Inspection Trip.

Miller & Lux
215 Spring Arcade Bldg. Los Angeles

Monday, March 26 Land Advances to $15 an Acre

NOW SELLING AT
$10 an Acre
THE PRICE OF OUR
in tracts of 10 to 40 acres, on reasonable terms. If you want to get in before the raise, you will have to hurry.

Inland Investment Co.
510 Grant Bldg. 4th and Brdwy.

COUNTRY PROPERTY—
For Sale —61

San Fernando Valley

KEEP YOUR EYE ON CHATSWORTH THE NEXT FEW WEEKS

L. A. city's airport site on Beanon property at Chatsworth is practically a certainty.

I own 129 acres at Chatsworth which hasn't an equal in the valley. Better than quarter-million dollars net profit if subdivided. Only $1000 per acre. Courtesy to agents. Owner, 933 N. Western, 1 to 4 p.m. week days except Saturday. GL. 2744. Eves., HE. 8428.

BARGAIN

A full acre of ground, good soil, with Los Angeles city water & electricity, located in the best part of wonderful San Fernando Valley. Price $1750. Will sell on small monthly payments of $10. No down payment necessary. You can't duplicate this anywhere in the valley. OWNER, GL. 2744 1 to 4 p.m. daily except Saturday. Evenings, HE. 8428.

18½ acres in 7-year walnuts, $2250 per acre, underpriced $1000 per acre. 1 mile north of business district on Van Nuys Blvd. on P.E. line. A-1 investment, terms. Also 78 ft. business frontage on Ventura Blvd. near Reseda ave. $3250, terms. A. C. MOLLETT, Owner, 6368 Van Nuys Blvd. Phone 122-J.

CHOICE 20 acres, corner on paved cross valley boulevard. A real bargain at $900 per acre. Easy terms. Lemay & Bevis, 6330 Van Nuys Blvd., Van Nuys, Cal. Phone 15.

2½ A., 6-rm. house, hdw. floors, trees, shrubs, alfalfa, $8750. Terms like rent. 6850 DIAZ AVE.

BEAUTIFUL 10 acres close to Van Nuys for exch. See ad under misc. exchanges or pho. OR 3743.

MR. & Mrs. Moore who saw Reseda house last Sunday call Van Nuys 229.

San Joaquin Valley

$25 ACRE, improved ranch, 320 A. Thriving district, Fresno Co. Level, loam, on blvd. No alkali. Great bargain. 904 Van Nuys Bldg. TU.5546

Santa Cruz

WANT Santa Cruz from $5000 to $25,000 to exchange for fine property in Burbank. Y, box 738, Times, Glendale.

MOUNTAIN, RESORT, LAKE
Property—Sale, Exch., Etc.—62

SANTA MONICA MTS. 7 ACRES

Cabin with large fireplace, 1000 ft. on West Mulholland Ext.
Mr. Kappler.
BEVERLY HILLS REALTY CO.
471 N. Beverly Drive. OX. 6133.

ORANGE, LEMON, WALNUT
Avocado Groves—Vineyards

For Exchange —68-A

12 acres foothills, Glendora. Good soil. Fine location, big crop. Price $40,000. Some trade & terms. E. M. White, 385 E. Green st., Pasadena.

10 A. ORANGE grove near Upland, $12,000. Want L. A. prop. WA. 2460.

Wanted —68-B

WANTED
Have you good groves priced right for sale or exchange? If so, see us at once. We can help you. Citrus Dept.

The Frank Meline Co.
Rm. 800, Sun Bldg., 7th & Hill sts.

WANTED to purchase on terms by reliable party, 10-acre navel orange grove or a good vineyard. Owners. Address A, box 62, Times Office.

ORANGE grove wanted for good L.A. property. TR. 3551, Room 417.

STOCK, DAIRY RANCHES—
For Sale and Exchange —69½

FOR SALE—Bargain, 1036 acres cattle ranch. Owner, M. PASQUIER, Cathay, Calif.

REAL ESTATE—
For Sale—Miscellaneous —70

DON'T WAIT UNTIL SATURDAY NIGHT TO TELEPHONE YOUR SUNDAY ADS TO THE TIMES. DO IT FRIDAY OR EARLY SATURDAY. 7:30 P.M. IS CLOSING HOUR FOR ALL CLASSIFICATIONS. MEtropolitan 0700.

160 ACRES, 11 miles west of Taft, only $1600. Worth $5000, and has traded for $8000. Owner forced to sell. No trade. F. V. Garvin, 318 E. Broadway, LONG BEACH.

HAVE foreclosure properties for sale cheap. Mr. Delpy, TR. 9824.

ACREAGE, SUBDIVISION—
Miscellaneous —70½

320 ACRES AT CALABASAS
1500 ft. on Ventura Blvd, 4200 ft. along city limits. Beautiful tract, large oak trees. Rolling. Ready for subdivision. Villa sites, 2 18-hole golf courses, club, studios, polo, aviation. 6-room house, barn, 2 wells. Price $850 acre. $25,000 cash. Balance over 10-year period. Owners, Rm. 15, 1605 Cahuenga ave. GL. 4690 or HE. 2280

NEAR Studio City at Laurel Canyon and Pacoima Boulevards, 38 acres, only 3 miles from Hollywood Blvd., approximately 2400 feet boulevard frontage. Right in the heart of the big activity. Will sell to responsible party with no cash payment and five years to pay. See owner, 3212 Wilshire Blvd. Phone DRexel 0292.

WANTED—
Real Estate

Lots —71-B

TRUST deed, $4450, pays $60 per mo., 8% int., all due 2 yrs. on 7-rm., 2-bath bungalow. Also $2450 T.D., pays $50 mo., 6% int., all due 2 yrs. Want lot or lots, prefer Hollywood, Westwood, Beverly Hills. Submit. JENKINS, 8001 Santa Monica Blvd. HE. 9209. HE. 9800.

I AM in the market for good clear lots ranging in val. from $1500 to $3000. Will give gilt-edge trust deeds on improved properties or exchange beautiful bungalows subject to 1st mortgage only.
OWNER—WE. 1276.

WANTED—WESTWOOD LOTS
Equities purchased. 243 BEVERLY DRIVE, Beverly Hills.

LOT 54x165, good for flat or apt.-house, Sanborn Jct. DRexel 9387.

Acreage —71-C

ALL CASH

For close-in acreage. Large parcel wanted for future townsite. Must be bargain. Submit at once, giving full particulars. K. A. Brainard, 436 N. Beverly Dr., Beverly Hills. OX. 1131.

ACREAGE

We want acreage property. If it is priced right see Mr. Morey.
F. P. NEWPORT CO., REALTORS
206 Central Bldg. TR. 5051.

TO buy or lease, 2 to 5 acres, suitable chickens, city imp. Cash if priced right. Box 214 L.A. Times, Ocean Pk.

BUYER wants acreage for subdivision in San Fernando Valley. 7653 Melrose ave. GR. 4090.

Business Property —71-D

WANT corner brick store property to $60,000, west, N.W. or Hollywood, for fine 150-foot close-in business corner, improved. Price $37,000 clear. Pay some cash and assume.
JOSEPH R. SCHILLER
911 Van Nuys Bdg. VAndike 2786.

3 WONDERFUL FUTURES.
Wilshire Blvd. $60,000, mtg. $35,000
West'n av. cor. $90,000, mtg. $30,000
Lankersh. Blv. $56,000, mtg. $14,000
Will trade imp. bus. inc. WH. 7741.

HOLLYWOOD Blvd. imp. Fully rented. Imperial Valley preferred. TU. 1053.

BEST stores, $15,000 spot cash will handle. TUcker 1929. EL. 3513.

Income Property —71-E

HAVE client who wants high-class apartment, 30-50 units. Have 16-unit apartment, Normandie near Santa Barbara. Always full. Lot, Western ave., between Sunset, Santa Monica. Lot, Kenneth Rd., Glendale. Dwelling, Pennsylvania ave., well rented. Will exchange & assume. Principals only. Address Apt. 18, 4530 S. Normandie ave.

INCOME PROPERTIES

REAL ESTATE—
For Exchange

Miscellaneous —72

WANT DOUBLE OR DUPLEX TO $16,000
Have $6500 eq. in 6-rm. home in center of Hollywood, subject to 1st incumbrance only, and 6 lots in San Fernando Valley, clear, valued at $8400. Trade for double or duplex in N.W. L.A. or Hollywood to $16,000. Consider only clear property or subject to very small incumbrance, adjust difference with cash. I can make this deal immediately if your value is right. B. E. Werminghaus, 6179 Van Nuys Blvd., Van Nuys.

Owner's Clear Ranch

Will exchange a place to
Make A Living
for good property in Los Angeles or vicinity, Santa Monica preferred. Fresno county ranch, fully equipped, vineyard, alfalfa, plenty of water. All ready to move onto and make a living. W. I. HULL, Owner, 319 American Bank Bldg., L. A. Phone TU. 9055.

NEW Brick Garage Building Close In Hollywood. Lot 60 ft. by 135 ft. Secured Lease 1 tenant $4200 per year. Price $35,000. Trade Equity for B Zone Lot.

HARRY GROSSMAN
204 Haas Bldg., 7th-Bdwy. TU.2471.

FOUR-FAMILY FLAT
Have you a 4-family flat you want to exchange, or have you any property you want to exchange for a 4-family flat? We specialize in flats, can give you a quick deal. 821 Pac. Natl. Bldg. TU. 6934.

BEAUTIFUL 10 ACRES, 5-rm. home, paved blvd., close to Van Nuys. Want clear lot or clear income property to $10,000 equity. Total price $19,500; street bonds paid. Address P.O. box 214, Van Nuys, Cal. Phone OR. 3743 L.A.

BETWEEN 5 AND 7:30 THE TIMES TELEPHONE SWITCHBOARD IS SWAMPED WITH "WANT ADS." AVOID DELAY BY TELEPHONING EARLY SATURDAY. MEtropolitan 0700.

ALHAMBRA FOR S. W.

Want equity in home in southwest to $1500 as down payment on my attractive 5-rm. home in Alhambra. Pll. Towle, OR.1211 or YO.3720

LARGE 3-story brick apt., fully furnished. Fine location. Always rented. Showing good income. Will take clear Eastern or local as part payment. See W. Smith, Manager, 721 S. Westlake ave.

EIGHT-room home on large lot S.W. to exchange for acreage in San Fernando Valley on boulevard. Call Mr. Cox, with
O'CONNELL & WHITE. FI. 4667.

5.45 ACRES, Del Rey Hills, between University site & ocean. Will take home and cash in exchange. Wonderful future for this section.

REAL ESTATE—
For Exchange

Miscellaneous —72

HERE'S A BARGAIN

7 stores, good location, high class tenants.

Land value	$42,900
Building cost	$14,100
Total value	$57,000
OUR PRICE	$45,000

Will consider clear city or country for $30,000 equity. MR. OXLEY
PHILLIPS & REAM
S.E. cor. 6th & Western. WA. 1171.

EXCHANGES WANTED

We specialize in exchanges. For quick action send us the description, price of your property & what you want. Anything in United States or Canada.
RIPLEY REALTY CO.
617 So. Brand Blvd., Glendale, Cal.

Better Your Condition

By exchanging what you have for what you want. There ARE properties that will fit your needs. See us. We have the system for matching them.
PHILLIPS & REAM
S.E. cor. 6th & Western. WA. 1171.

LOOK AT THIS

Will accept a real estate exchange up to $6000 for my Fair Oaks Ave., Pasadena, vacant business property, 67x195. Value $13,000. Call Jack Koerner, OXford 6703.

NO COM. TO PAY
Want bungalow or B zone lots for new duplexes in L.A. High & Circle Theater district. Owner, Johns, 4113 W. Washington. EM. 6117.

BETTER YOUR CONDITION
Trade your city, country prop. for apt. house lease & fur. Make $200 to $800 mo. net profit. F. W. SHULTZ, 321 W. 3rd. VA. 5313.

WANTED: Clear $12,000 home or two smaller homes, value $12,000 clear. To exchange for close-in 10 A. walnut grove. Call evenings, Alhambra 1227-W.

SATISFACTORY real estate exchanges is our system.
LOVE REALTY CO
119 So. La Brea. OR. 8903.

WANT Phoenix, Ariz. Have dandy home at Tujunga and also one at Santa Ana. Want quick action. CApitol 5216. Glendale 4494.

PORTLAND FOR L. A.
7-R. house, Portland, rented for $50 mo. Want L. A. property or small business. 4753 ADAMS. EM. 0183.

5 ACRES in heart of Zelzah on paved blvd. Price $2500 per A. Submit. 213 E. Broadway, Glendale. Landes & Haskens. Glen. 5022.

WANT Phoenix, Ariz. Have dandy home at Tujunga and also one at Santa Ana. Want quick action. CApitol 5316. Glendale 4494.

Glendale For L. A.

WANT STORES

KELLS & GRANT

BRAND NEW APT. BLDG

FINANCIAL

TO LOAN—
Money

Real Estate Improvements —75

REFINANCING LOANS UP TO 60%

Of The Market Value Of Your Property

At 7 & 8% Interest
IN AMOUNTS FROM $1500 TO $100,000

FAST ACTION
NO EXPENSE UNLESS LOAN ACCEPTED

Continental Bond & Investment Co.
1001 SECURITY TITLE INS. BLDG.

WE ALSO LOAN IN BAKERSFIELD, SANTA BARBARA, VENTURA, SAN BERNARDINO, REDLANDS, RIVERSIDE, SANTA ANA, ANAHEIM AND SAN DIEGO.

7% Straight 7%
7% LOANS 7%

FOR BUILDING OR COMPLETED HOMES OR INCOME PROPERTY
ALSO AMORTIZED LOANS
LOAN DEPT.

FIDELITY
SAVINGS & LOAN ASSN.
601 SO. HILL ST. TR. 9331.

5% and 6% INSURANCE FUNDS

FOR HOMES AND INCOME PROP.
IN SUMS OF
$2500 TO $500,000
NO DELAY OR RED TAPE

HAVELOCK C. BOYLE
215 WEST 6TH ST. TU. 1368

LOANS DIRECT TO BORROWER

It costs you no more
To procure loans
Direct from us
Than through brokers.
We have loan plans
To suit every problem
Three to ten year loans.
Rates as low as $10.10
Per month per $1000.
We thank you!

Guaranty Mortgage Co.
507 HELLMAN BANK BLDG.

60% LOANS

10 Years to Pay
ON IMPROVED CITY PROPERTY
REFINANCE
Temporary Bldg. Loans
COURTESY TO BROKERS. QUICK SERVICE.
KEYSTONE BLDG.-LOAN ASS'N.
MU. 5917. 326 W. 3rd st.

BUILDING LOANS $2500 to $50,000

Our own funds at current rates. No amortization. Immediate action. Also loans on completed property.
ASSOCIATED MORTGAGE CO. OF LOS ANGELES
612-613 Bank of Italy Bldg.
TRinity 0564.

Commercial Loans

Eastern Finance Company will purchase short term rated notes and acceptances or secured by collateral. United States Acceptance Corp., Title Insurance Bldg.
Suite 923. Tel. TUcker 7618.

51 Broadway Arcade

542 SOUTH BROADWAY
MONEY TO LOAN. We have an ideal loan plan for you to buy, build or refinance.
DUNBAR AND MULCAHY
Open all day Saturday until 8 p.m.

MONEY TO LOAN
La Bonte & Ransom
QUICK SERVICE
132 N. LARCHMONT. GL. 2161.

MONEY IN 24 HOURS

$100 to $10,000 on R.E. & equities in vac. lots. Bring papers, buy mtgs.

LONG BEACH MONEY

COMPLETE FINANCING

6% Real Estate Loans 7%

TRUST DEEDS

TO LOAN—
Money

Real Estate Improvements —75

FINANCING Of Building Projects

IN ALL PHASES
7%
FIRST LOANS
3 OR 10-YR. BASIS
$2500 TO $500,000.
We Also Purchase
LEGAL
Second Paper
FROM
$10,000 UP
For Complete Financial Service
CONSULT
The Wm. M. Davey Co.
SUITE 312-13-14-15
GUARANTY BLDG., HOLLYWOOD.
TEL. HO. 2137.

60% LOANS 7% INTEREST

IMMEDIATE ACTION
Meline Bond & Mtg. Co.
706 S. Hill St. TR. 6481
Branch Offices:
1427 Santa Monica Blvd.
Beverly Hills OX. 1817
102 S. Maryland Avenue
Glendale Glendale 3593
49 American Avenue
Long Beach 674-136
5316 Lankershim Blvd.
North Hollywood. North Holly'd 216

MONEY

5½% and 6%
INSURANCE FUNDS
LIBERAL PREPAYMENT
CONSTRUCTION LOANS 7%
Thomas Mortgage Co.
CORRESPONDENT
PRUDENTIAL INSURANCE CO.
610 S. SPRING. TR. [illegible]

7% AND 8% CONSTRUCTION LOANS

Refinancing
OUR OWN FUNDS
PROMPT ACTION
Torrance Finance Co.
530 W. 6th st. Suite 1224.
TRinity 1247

5½ and 6% LOANS Unlimited Funds

FOR desirable residence, business and income properties — desirably located in Los Angeles and vicinity. Prompt action. No charge for appraisal or escrow.
Winter Investment Co.
11TH FLOOR, VAN NUYS BLDG.
7th & Spring sts. Phone TR. 3071.
Correspondent
NEW YORK LIFE INS. CO.

Building or Completed

7% Interest—3 to 10 years.
PROMPT ACTION.
PACIFIC MORTGAGE GUARANTY CO.
CORRESPONDENT
John Hancock Mutual Life Insurance Co.
629 S. Spring st. TR. [illegible]

7%

First mortgage money on residences, flats and duplexes. LAACK & WILLIAMS, 3759 Wilshire Blvd. DUnkirk 3300.

7% CONSTRUCTION LOANS

RESIDENTIAL
$4000 TO $12,000
INCOME
$5000 TO $15,000
HAVE OWN MONEY
CALL AYDELOTT. OR. 1411

Loans to Build Homes or Refinance

Monthly payments, prompt attention to all applications.
ANGELUS BUILDING-LOAN ASSN.
625 S. Grand ave. TR. [illegible]

5%—6%—7%

Completed and Building Loans
DAVIS MORTGAGE CO.
Agts. U.S. Mtg. & Trust Co., N.Y.
202 Chapman Bldg. TRinity 6249.

5½% MONEY 6%

For desirable residence, business and income properties, desirably located, Los Angeles and vicinity. Prompt action. No charge for appraisal or escrow. J. C. Casler Co. 1004-5 Guaranty Bldg., Holly'd., Calif. GRanite [illegible]

Seven Per Cent

Prudential Mortgage Co.

COLLATERAL LOANS

7% MONEY

12% Trust Deed Money

Wm. McBurney, Jr.

MONEY — ONE DAY

TO LOAN—
Money
Real Estate Improvements —75

Funds Available

For loans on improved properties such as residences, double bungalows, duplex residences and the like, in approved cities and towns in Southern California.
Low Cost. No Appraisement or Escrow Fees.
Our ten-year amortized loans save renewal expenses and are especially desirable for home owners. Inquiries invited. We loan up to 60 per cent of the appraised value.
THE AMORTIZATION MORTGAGE COMPANY
1006 Security Title Insurance Building, 530 W. Sixth St. TUcker 4429.

OUR OWN FUNDS
TO LOAN
7% & 8% INTEREST
$1000 to $25,000.
Building loans a specialty. 24-hr. service. No application necessary unless loan is made. Paid-up capital & surplus over $125,000.
CHESLEY FINANCE CORP.
426 Pacific Nat. Bk. Bldg. VA. 3062.

6% Money to Loan 7%
OUR OWN AND PRIVATE FUNDS
City or improved ranches.
PROMPT REPORT, no appraisal fee
S. R. EARNEST & CO.
Established 1907.
Hugh K. Walker, Jr. S. R. Earnest
319 Detwiler Bldg. TR. 9075.

5½%
REAL ESTATE LOANS
100% Building Loans
No brokerage, if we build.
GENERAL BLDG. & FINANCE CO.
914 Rives-Strong Bldg. VA. 3461.

STRAIGHT & Amortized Loans. 3, 5 & 10 Years.
R. H. Arnold Co., Inc.
301 Rives-Strong Bldg. TRinity 5287.

5½% MONEY 6%
3 and 5-year straight loans.
GUARDIAN MORTGAGE CORP.
630 Sun Finance Bldg. VA. 8413.

6%, 7% and 8% money on well located residential and business properties in amounts from $2500 to $15,000.
W. ROSS CAMPBELL COMPANY
712-14 So. Spring st. TR. 9911.

DO YOU NEED MONEY FOR building purposes? I will loan any amount needed on clear property. Lowest interest rates. Bring plans and legal. G. W. GIVEN, 805 Hill-street Bldg.

6% LOANS 7%
On well-located improved property up to 60%. Quick action.
STRAUSS BROTHERS
1118 Pacific Mutual Bldg. MU. 8757

$250,000 FIRST trust deeds. Want about $2000 to $10,000. Hollywood, Westwood, Beverly Hills. 8% int. given 1st preference. Telephone the location & best discount for quick action. L. G. BALL, OX. 1131.

HAVE $150,000 AT 6% TO LOAN IN ONE AMOUNT AND $20,000 AT 7%. WANT DOWNTOWN IMPROVED INCOME. THESE ARE PRIVATE FUNDS. CALL MR. NORMAN. 1205 QUINBY BLDG. TU. 2548.

Private Money
CONWAY & GLEASNER
1108 Citizens Nat. Bk. Bldg.
Phones VA. 7531. HE. 1368.

SIX PER CENT MONEY
$2500 to $25,000
Seven Per Cent
$2000 to $30,000
Moyer, 412 Title Ins. Bldg. MU.8505

PRIV. money, 6 & 7%, on city, country or bldg. loans. Lockhart & Son, 435 H. W. Hellman Bldg. VA. 6818.

BUILDING loans, also private money for refinancing & buying T.D.'s & mtgs. A. V. CURBY. TU. 8835.

5-YR. loans, improved, or for building. FARNSWORTH BROS. 1017 Van Nuys Bldg. TUcker 1209.

$1850 TO $2000, first, real estate. Private. No comm. Address D. box 360, Times Branch.

6% MONEY
MRS. YOUNG 709 S. HOPE ST.

$4000 to loan, first mortgage on city. TR. 5373.

HAVE about $2500, want good trust deed. Elliott 1661 evenings.

REAL MONEY, who wants it? KITTS, 1120 Story Bldg.

HAVE $5000 TO $9000, 8%, 1ST MTG. CApitol 1871.

7% PRIVATE money, $2000 to $8000. Call TH. 2736, eve. UN. 4485.

Furniture Loans 75A

BUSINESS & personal loans & on furniture & R.E. equities. GOODELL & CO., 348 S. Spring. Est. 1903.

LOANS TO SALARIED PEOPLE
CARTER B. CORDNER
3300 Wilshire Blvd. OR. 5701.

HOUSEHOLD FURNITURE LOANS. EASY PAYMENTS. Legal rates. 936 BARTLETT BLDG. TU. 1839.

Diamonds, Jewelry —75-B

$ $ $ $ $ $ $ $ $ $ $ $ $ $
10 MILLION DOLLARS TO LOAN
Diamonds and Jewelry
Lowest Rate of Interest
Pledges Held 12 Months
PRIVATE PARLORS FOR LADIES
PROVIDENT LOAN ASSOCIATION
New Orpheum Bldg.
Entire 3rd Floor
846 S. Broadway
LARGEST LOAN ASSOCIATION IN THE WORLD
BARGAINS IN UNREDEEMED DIAMONDS AND JEWELRY
$ $ $ $ $ $ $ $ $ $ $ $ $ $

MONEY TO LOAN
Diamonds & Jewelry
LOWEST RATES OF INTEREST
Business strictly confidential.
Pledges held 12 months.
66 YEARS IN LOS ANGELES
A. B. COHN & BRO.
3rd FLOOR PANTAGES BLDG.
7TH AND HILL STS.
LADIES' DEPT.

MONEY TO LOAN on diamonds, jewelry and other valuables. References leading banks & jwlrs. Courteous, private, confidential. Lowest rates. Estab. 1903. LADIES' DEPT. MARKWELL & CO. 324 CITIZENS' NAT. BANK BLDG. Corner 5th & Spring.

Salary Loans 75E

WE loan money to regularly employed wage earners. Easy repayments. MELROSE FINANCE & THRIFT CO. 1125 N. Western av. GRanite 6473.

QUICK MONEY in small amts. to people steadily employed; no indorsers necessary. 403 Haas Bldg. 7 & Bdwy.

AUTO LOANS—
and Financing —75-C

AUTO LOANS
6½% Interest
Your Insurance Accepted
CONTRACTS REWRITTEN
BANK-LIKE SERVICE
BALANCE PAID OFF ANYWHERE IN THE UNITED STATES.
MONEY IN 5 MINUTES
L. L. MIDDLECOFF
1811 S. Figueroa. WE.2594

Save Money Save Time
"The O.K. System"
NEW AND DIFFERENT
1032 S. FIGUEROA. WE. 8493.
6026 Hollywd Blvd. HE. 1253.
Dealers also note

AUTO LOANS DONALDSON PLAN
SECURITY MOTORS FINANCE CO.
200 W. Pico st. cor. Hill. WE. 9128.
6013 Sunset Blvd. HE. 7769.

Brace Finance Co.
2608 S. Figueroa
OPPOSITE AUTO CLUB

NO loan too large or too small. U drive auto, pay back 1 to 18 mo.
Harrison Finance Co.
2820 S. FIGUEROA. WE. 4164.

LOANS on old and new autos. Refinancing. See W. O. Redding. 502 Citiz. Nat. Bk. Blg., L.A. MU.5181.

DON'T lose your car. Come to 5010 S. Bdwy for financial difficulties.

MONEY WANTED—
Real Estate, Collaterals —76

$5000 FOR 2nd T. D. 12%, bus. prop. S.E. cor. 74 & San Pedro, with inc. Val. $25,000; 1st bank mtg. $10,000, 7%, due abt. 3 yrs. Own. VA. 0363.

LIST YOUR MONEY
$2000 to $10,000 amounts placed on good mortgage at 7% & 8%.
SMITHER INV. CO. GR. 1203.

WANTED, $3000, will pay 8% interest & $100 bonus on 5-room modern bungalow & garage, value $6500. Gifford, 5464 5th av. VErmont 8362.

WANTED FROM private party, $30,000, 8%, bonus 3%. This is less than 30% of actual appraised value. [illegible]

MONEY WANTED—
Real Estate, Collaterals —76

American Mortgage Co.
"California's Most Successful Mortgage Company"
1049 S. Hill St. WE. 9131

$1000—8% 1st mtg. gold notes, secured by the new Francis Apts., 426 S. New Hampshire. 4-story, 94-rm. apt. bldg. Lot 55x156. Val. $161,125.

$1000—8%, 1st mtg. gold notes, secured by the new Sheldrake Apts., 515 So. Oxford Ave. Six-story and basement Class "B" reinforced concrete and brick apartment bldg. 132 rms., lot 60x150. Val. $274,200

$1500—8%, 4-rm. stucco bung., 417 E. 111th St. Lot 30x133. Val. 03600.

$10,000—8, 9-rm. duplex and 6-rm. duplex, Glenalbyn nr. Marmion Way. Lot 71x157. Val. $22,000.

$60,000—8%, 1st T.D. Beautiful 3-story and basement 60-rm. apt. bldg., 532 S. Hobart Bl. Lot 60x150. Value $120,000

American Mortgage Co.
1049 S. Hill St. WE. 9131

$6000—3 yrs. 7—Double bung. and 3-room in rear. Three garages. Lot 50x150. On Commonwealth. Value $14,000.
$8500—5 yrs. 8—First lien T.D. 80 acres highly improved alfalfa ranch. Big income. Conservative value, $32,000.
$13,000—5 yrs. 7—$30,000. Vermont Ave. corner. Big income.
$30,000. 3 yrs. 8—34 acres on Central Ave. Just sold for $125,000. In escrow now.
MOYER, 412 Title Ins. Blg. MU.8505

WE OWN AND OFFER FOR SALE
Conservative
8% FIRST TRUST DEEDS 8%
(First Liens)
TORRANCE FINANCE COMPANY
530 West 6th st., Room 1224.
TRinity 1247.

WANTED—$25,000 or $27,500, 3 yrs., 7%, on fine large Zone B corner, located very close to Grauman's Chinese Theater, Holly. Conservatively worth $70,000. 2% com. Owner, GL. 2744. 1 to 4 p.m., week days except Saturday.

MONEY wanted, $3650 on 1st straight mortgage for beautiful stucco, private home & double garage, in highly restricted residential district on clear corner lot 57x120. All improvements. Phone Compton 3712. 622 W. Spruce st., Compton, Calif.

$3000 TRUST DEED, PAYS $100 PER MO. PLUS 12% INT. ALL DUE 2 YRS. 2ND TD $20,000 1ST MTG. MODERN HOTEL OF 30 RMS. ON BURTON WAY, BEVERLY HILLS. VALUE $41,000. TRinity 9934.

FOR sale: 5 $10,000 first trust deeds to net 10% on investments on 10-rm. duplex, new and modern. Located in Wilshire district.
Guardian Investment Corp.
811 Van Nuys Bldg. TR. 7551.

WANTED: $25,000 at 12% plus insurance, commissions. Gilt-edge security. Guaranteed automobile contracts; a wonderful opportunity at a 100% security. Address Y, box 7, Times Office.

$3300 TRUST DEED, 12% INT. 1 YR. 2ND TO $9000 1ST MTG. 10-RM. DOUBLE ON COLORADO BLVD. BUSINESS LOT 50x200. CLOSE IN PASADENA. VALUE $32,000. TRinity 9934.

FIRST mtg. and first Tr. Deeds for sale on owners' homes. Amts. of $3000 to $10,000—3 yrs. at 7 & 8%. Principal and interest guaranteed. GUARDIAN INVESTMENT CORP. 811 Van Nuys Bldg. TR. 7551.

WANT— $75,000
Building loan on 34-unit bungalow court. Prefer private party. Call Wicoff or Oliver, TRinity 5144.

FOR SALE
FIRST LIEN TR. DEEDS
$2750 TO $12,500
EASTERN FINANCE CORP.
609 S. GRAND AVE. TUcker 1495.

WILL DISCOUNT LOANS OF $100,000 AND $30,000 ON HIGH-CLASS HOLLYWOOD PROPERTY, $9000. INTEREST 7% & 8%. PRINCIPALS ONLY. W. SMITH. MU. 8367.

3% BONUS, $5500 1ST LIEN TRUST DEED, 8% INT., 3 YEARS. 2-STY. BRICK WAREHOUSE BLDG. 6 BLOCKS EAST OF 4TH & MAIN. VALUE $15,000. TRinity 9934.

$4500 FIRST trust deed, 8%, 3 yrs. Improved property, 42x120, located 5714 W. Pico Blvd. Conservative value $15,000. Positively no brokers. OR. 2354.

3% BONUS, $2500 1ST LIEN TRUST DEED, 8% INT., 3 YRS. SML. STUCCO BUNG. LOT 45x100. ON CANYON DRIVE, HOLLYWD VALUE $5500. TRinity 9934.

$12,000 2nd behind $32,000 1st bank loan, or will cons. amortized loan of $44,000. Apt. bldgs., center of Holly'd. No brokers. OX. 4960.

WANTED—Mtg., T.D., clear lots for $5000 eqty. in fine 7-rm., 2 baths, bung. Can add cash. OR. 4424. WH. 9231.

WANT $3000, 7%, on 5-rm. stucco. OWNER'S HOME, good security. See COLBY, 5126 S. FIGUEROA. AX. 0276. No bonus.

$3900 will buy 1st mortgage for $4000 on 7-rm. stucco bungalow. Double garages. Lot 42x120. Gifford, 5464 5th av. VErmont 8362.

FIRST MORTGAGES FOR SALE
Beverly-Westwood dists. OX. 1194.
STANDARD MTGE. SEC. CORP.
1544 Sta. Monica Blvd., Bev. Hills.

WANT $7000 at 7% on first mortgage on Hollywood residence worth $21,000. Principals only. Call E. F. Spencer, CA. 4367.

$4000, 7% first mortgage, 1% discount, 5 years, 8-room residence, 6825 Miramonte Blvd. Call Miss Putnam, AL. 1171.

WANT $5000 1st T.D. at 8% for 3 yrs. on 7-rm. stuc. 2 yrs. old, nr. Pico & Beverly Dr. Principals only. DR. 8796.

$11,000 LOAN wanted at 7%, 5% disc. Close-in L.A. imp. blvd., val. $2500. Owner pers. Quick deal. Address C, box 460, Times Branch.

$16,000, 7%, 1st T.D. 1 story brick gar. Value $35,000.
CITY BOND & FINANCE CO.
1118 Hellman Bk. Bldg. TR. 3801.

$2500, 8%, and bonus, modern house, good improved acre, San Fernando Valley. Owner, 4611 Prospect Ave., L.A. 597878.

$1500 and $1800 on new bungalow homes, 4 and 5 rooms, extra choice, fine locations. S. L. Alderman, 216 Grant Building.

$7000 1ST mtg., 7%, on new 7-rm., 2-bath res., nr. Beverly Blvd. Just sold for $14,000. No disc. OR.6270.

$4000, 12%, ON 21-rm. 4-flat. 1st $12,000 at 5½%. 1551 6th ave. Owner. RO. 9165.

$4500, 8%, 3 yrs. Owner's home, corner lot, 7-room bungalow. Dbl. garage. No bonus. DU. 4615.

$30,000 ON 30 acres citrus at Montebello. This property is valued at $125,000. Phone EM. 8422.

FIRST MORTGAGE FOR SALE—
MORTHLAND MORTGAGE CO.
734 SECURITY BLDG. MU. 6331.

WANT $7000 at 8%. 2-story 10-rm. home, Wilshire district. Value $16,000. Principals only. HE. 3585.

WILL sell $2225 1st T.D. on 6-rm. home that owner pd. $5600 for 3 yrs. ago. 7% int. 4% disc. OR. 5704

WANT $500 on diamonds, 1 year, good interest. Address B, box 57, Times Office.

WANTED: $1800 for 3 yrs. on 2 view lots valued at $5000. Will pay 7% & bonus. HOlly. 5646.

$3500 FIRST Trust Deed, due 2½ yrs. Beautiful 5-room English home. NIRDLINGER. HE. 5209.

WANT $45,000 on Wilshire Blvd., improved property. Conservative value $90,000. No brokers. OXford 6234.

$6000, 8%, owner's home, nr. 10th & Victoria. Large rms., large lot. Owner's value $12,500. HE. 3304.

WANTED—$3000, 3 yrs., 8% & bonus on 5-rm. frame in S.W. Lot 45x140. Call UN. 0480. 1206 W. 54th st.

COR. BLVD. BRICK STORE BLDG. S.W. GOOD TENANTS. VAL. $50,000. WANT $18,000. 7%. WA. 4563.

$30,000. CHOICEST apt site adjoining $500,000 apt. Val. $65,000. GR. 2645, 11-12 & 2-3.

$6000 FIRST mtge. on income property valued at $13,500. 8% & bonus. Owner, 2425 W. Vernon ave.

WANTED: To borrow $20,000, 1st mtg. on beau. home in Monte Mar Vista, costing $42,000. EM. 3131.

$8000 at 8%, 1st mtg. on good B zone property. Private party. Address A, box 288, Times Office.

1ST MORTGAGES FOR SALE
PHOENIX MORTGAGE CO.
609 So. Grand ave. R. 809. VA. 6585.

WANT $1000, 12% int. behind $3500 1st on 6-rm.-stuc. in S.W. Val. $7500 Call UN. 0480. 1206 W. 54th st.

WANTED—$17,000, 7% 1st mtg., San Fernando inc. prop. worth $55,000. Address D, box 591, Times Branch.

WANTED—$3000, 3 yrs., 8% & bonus on 5-rm. mod. stucco in S.W. Call Mr. Bergy, 4700 Cimarron, VE.3878.

$20,000 on first mortgage building loan, 5 years straight 7%. Principals only. Call Miss Putnam, AL.1171

$13,500, 8%, IMPR. INC. PROP. 63x195, LOMA DR., NEAR 3RD. VAL. $35,000. BONUS. 558417.

$4000 1ST T.D. 8%, bung. court, Venice. Owner. EM. 5678.

$4000, 8%, 3% bonus, vac. bus. corner, S.W. Val. $15,000. TH. 5101.

$7500, 8%, 12-RM. DUP., VAL. $16,000. BONUS. 558-417.

$3500 ON 7-rm. 2-story home. 65 ft. cor. lot. Value $8000. TH. 3259.

WANTED $12,000 2nd mtg. Will pay 12%. O'BRIEN, TU. 2164.

$3000 FROM priv. party, 8%. Bonus. On $75 mo. inc. prop. CH. 0141.

WANT $7500, 8%. Ranch worth $25,000. See Nickerson, TU. 6032.

WANT $15,000 on $60,000 property, 640 Harding Drive, Redlands.

MONEY WANTED—
Real Estate, Collaterals —76

MUST HAVE CASH NOW
LOTS AUTO DIAMONDS
Will sell lot $1400, worth $2000. Lot worth $1500 for $1000. Two lots $850 each, worth $1250. Fifteen ½-acre lots, city improvements, best location and soil, part oranges, good oil possibilities, 30 minutes Los Angeles, $550 to $850, worth $750 to $1250. 1 diamond ring, 3.39 carats, blue-white gem worth $3500, for $1750. One diamond, 1.41 carats, blue-white, $450. One Lincoln sedan, bargain, $2500. Reversals, auto accident and domestic trouble make necessary. Must be cash. Loan sharks and traders, please don't bother me. Address B, box 14, Times Office.

FOR WILSHIRE-HOLLYWOOD loans (We always have good ones.) See WESTERN AVE. REALTY CO. 3468 W. 6th st. DU. 4615.

WANT $3000 to build 2 units; private party, 6907 Radford ave., N. Holly'd

$5000 FROM priv. party, Western Av. bus. vac. $25,000. VA. 3905.

MORTGAGES—
Trust Deeds —77

$10,000, 8% 1st T.D. new 2-story stucco 5 flat, 21 rooms, 5 garages, elec. refrigeration. Lot 50x135. 1856½ S. Verdun ave. Value $20,000.

$20,000, 8% 1st T.D. new 2-story stucco apt. 32 large rooms, 6 garages, elec. refrig. Lot 50x189. 5436 Harold Way. Value $50,000. Additional list on request. Also a few 2nd T.D. to yield 12%.
CHESLEY FINANCE CORP.
426 Pacific Nat. Bk. Bldg. VA. 3062.

GUARANTEED
FIRST LIEN TRUST DEEDS
7% and 8% interest on improved property.
J. A. PRICHARD
Meline Bond & Mtg. Co.
706 So. Hill St. TR. 6451.

25% discount, $1050. Pays $17.29 incl. 7% int. Subject to $850 first. Payable $12.71 per month, incl. 8% int. Property at 1825 Wollam st. Appraised at $4000. WE. 9463.

WE PAY CASH
FOR YOUR MORTGAGES, TRUST DEEDS AND CONTRACTS
Quick Action. No Escrow Fee.
FRIENDLY & FYBUSH
1022 Van Nuys Bldg. Estab. 1911.

25% discount, $1050. Pays $17.29 including 7% interest. Subject to $850 first. Payable $12.71 per month, incl. 8% interest. Property at 1825 Wollam st. Appraised at $4000. WE.9463

$200 DISCOUNT
Will sell $4000 3 yr. 8% 1st trust deed for $3800. Security 7-rm. stucco, dbl. gar., on concrete street. Lot 40x120. Val. $7500. Need cash. 7006 S. Western. YO. 7690.

$3850 T.D. payable $70 mo., incl. 7%, due 2½ yrs. behind $4500 7% mtg. Sec. by beaut. new 7-rm. house, 2 baths, sold & occupied. High class moral & financial risk 18% disc. HOWE & HAUN INV. CO. OX. 6111.

Trust Deeds Wanted
Ready cash, quick action. No brkg.
CALIFORNIA RESERVE CO.
(The Trust Deed Clearing House)
453 S. Spring st. Ph. MUtual 5147.

15% disc. $2350. Pays $45 mo. incl. 7% int. Second to $2500. Property 726 W. 35th st. Appraised at $7250. WE. 9463.

HAVE SEVERAL 12% TRUST DEEDS
ROBERT A. KLEIN & CO., INC.
6601 Wilshire Blvd. ORegon 1241.

$1350 WILL buy trust deed note for $1750 at 8% payable $30 monthly, subject to 1st mortgage $2500 on 6-rm. bungalow, garage. Gifford, 5464 5th av. VErmont 8362

$1200 SECOND trust deed, 8%, due in 8 months, on improved property, located 3851 S. Western ave. Will discount to pay 12%. No brokers. OR. 2354.

WE BUY & SELL TRUST DEEDS
E. E. MOORE, 1651 W. 46TH ST. VE. 0872. Res. VE. 4479.

TRUST deed, 1st lien, country home, $3960, payable $40 mo., 8% quarterly. Guaranteed. All due in 3 yrs. Owner, TU. 5743.

SEASONED trust deed $2250, Beverly Hills property. Pays $60 mo., including 8%. Reasonable discount. Phone EL. 1736.

WILL pay cash for 1st & 2nd mtges. in the Wilshire, Beverly or Fairfax dist. Will give quick action. Mr. Wolpe, OX. 6168. Eves. 597-655.

CARTHAY CENTER, T.D., $6250. Pays $120 mo., 8%, due 1 yr. 9 mos. 15% disc. Prop. val. $25,000. OWNER, OX. 7104.

1ST T.D. $17,500, due 22 mos. 8% quarterly int. Dn.-town cor. store prop., val. $60,000; disc. 4%. Owner, WA. 4609.

MORTGAGES & trust deeds purchased. No escrow. If in the southwest, see us. R. J. Ton Mtge. Co., 4830 S. Western ave. VE. 7281.

MONEY FOR MTGS. & T.D.'s.
COLLATERAL LOANS
511 FINANCIAL CENTER BLDG.

BUYING TRUST DEEDS
1sts—ROSS FINANCE CO.—2nds
518 Van Nuys Blg. VAndike 2739.

SEE me before you sell your T. D. cont. or mtg. Deals strictly confidential. No delay. 917 Story Bldg.

TRUST deed, $2400, payable $35 per mo. Int. 8%. Liberal disc. Sound security. 1209 Quinby Bldg. VA.4947

WILL disc. my $375 7% T.D. 20%. $15 per mo. Security 1151-1153 N. Poinsettia Pl., Hollywd. WH. 3504.

$10,000 T.D. on $50,000 court. 20 units, corner lot, due 18 months. Liberal discount. Call TH. 3259.

FOR sale, chattel mortgage, $500, 20% discount, due 8 months. Good security. GR. 8603.

WE buy mtgs., T.D.'s contrs., with [illegible]

[illegible]

HOTELS, ROOM'G HOUSES
For Sale, Exchange, Etc.

For Sale —81

PERCENTAGE LEASE
Hotel, 100 rm., modern, private baths, attractive lobby, 10 yrs. percentage lease direct from owner of bldg. Price $15,000—½ cash.
ELMER INV. CO.
605 SO. FLOWER MEt. 6417.

NATIONALLY advertised 110-room hotel at famous springs. Beautiful grounds. Steam bath house with plunge and mud baths included in lease at $15 per room.
CASON-HARDEBECK & CO.
MU.0020, 512 Title Ins. Bldg. ME.4387

BEAUTIFUL Avalon 21-rm. hotel, fully equipped, well known place, real money maker & dandy home where values are increasing. $20,000 value for $14,500, terms. Tracy, 618 W. 8.

SMALL COUNTRY HOTEL
A very clever little hotel on best State highway. $1500 cash handles. Nice lobby. Garage. DOMINY & CO., 223 Sun Finance Bldg.

APARTMENT house from owner, 40 rooms, clears $225 month. Cheap rent, trade for bungalow or lots. DRexel 9342.

64-ROOM close-in west side modern apartment, long lease at $6 per rm. $1000 cash, some trade. 5TH ST. REALTY, 124 W. 4th st.

COUNTRY hotel on main transcontinental highway, 80 rooms. Total $12,500. $7500 cash, making big profits. TR. 2501.

12 rms., nice & clean. Rent only $40. $300 down. 801 VENICE BLVD.

SAC. 18 rms., excellent furn. Good lease, low rent. 1333 S. Westlake.

SNAP—30-rm. hotel, San Diego, quick sale, $3000. EM. 2452.

7-RM. flat, perm. roomers, reas. Leaving city. 842½ Towne av. TU.2629.

$500, 15 rms., close in, gd. lease. 825 Boston st., near Sunset & Fig.

LEASE & furn. 27 rms., rent $75 mo. Gd. pl. for right party. 694 S. Rio

For Exchange —81-A

60-ROOM HOTEL, CASH AND TRADE. CALL OWNER, MEL 4128.

APARTMENT HOUSES—
For Sale, Exchange, Etc.

For Sale —82

112 RM. APT.
112-RM. pressed brick apt. house, close in, rent $9 per room. Large ground floor lobby. Netting $600 to $700 per mo. Priced to sell at $12,600. $6000 cash will handle or will exchange for hotel. See Mr. Whitney, 355 Roosevelt Bldg. TR. 2911.

LEASE BLDG. & SELL FURNITURE
185-room new apt. 60-40, easy tms.
140-room apt., new, 60-40, easy tms.
65-room apt., 60-40, easy terms.
ELMER SALMON CO.
830 Chapman Bldg. TU. 4576.

WILL pay $1000 cash & lease furniture of 70-room apartment house, downtown. Always full. Income $1000 month. Full price $8000. Want court or income property. Will assume. Owner. Ph. WE. 4634.

PHONE your want-ads to The Times. No credit arrangement necessary. Courteous experienced ad-takers, day and night, will help you with your copy, if desired. MEtropolitan 7700

MUST SACRIFICE, owner leaving town, 60-rm. apt. house, W.S., close in, money maker. 5 year lease, cheap rent, $6500 full price, some terms. Call BE. 6132.

16-UNIT apt.-house, new, mod., Frigidaire, e'stufd, waiting list. Must be sold at once, owner going east. Very reasonable. Call own., BE. 7060.

FOR sale, apartment house 26 rooms, furnished, 5-yr. lease, $125 month rent. Sacrifice at $1500 cash. 1219 S. Los Angeles st.

EXCHANGE clear house & lot for apt. furniture & lease. Val. $4000. Will assume. GRIZZELL, 1130 W. 7th.

60 RMS., corner, brick, lease, clean, good furn., full. Owner, 501 S. Bixel

Wanted —82-W

HAVE 2-story clear residence in Portland, $9000. Want furniture and lease apt. house. TU. 7333.

For Lease —82-B

Lease Direct From Owner
Just completed, ½ blk. Westlake Park. 44 apts. & lge. lobby, every modern convenience, inc. Frigidaire, radio, etc. OX. 0059.

BUSINESS INVESTMENTS—
All Kinds —84

MAN, preferably with sales organization, as distributor for L. A. County. Patented article. Investment $10,000 to $12,000. 10 a.m. to 1 p.m. MR. RUSSELL, 208 W. 8th st. Room 300.

IS there a man or woman in Los Angeles able to invest $2500 with a young business man who has made a proven success at a commercial business enterprise over a period of 3 years' time. Recent developments call for a certain increased capital or he will be frozen out of an enterprise that he has fathered from infancy. Advertiser is in position to show absolute security behind this investment and will pay a bonus of 10% per month for use of this money for 6 months. On Sept. 1st, 1926, he will return investment in full. Address D, box 320, Times Branch.

IF YOU are of high moral character and have legitimate aspirations to increase your social prominence and prestige for business, political or other worthy reasons, send me your name and address. Interview no [illegible]

[illegible]

BUSINESS OPPORTUNITIES
Of Many Kinds

Miscellaneous —85

MISTER PROMOTER
If you want to incorporate a company, or if you have a corporation that needs financing, let us tell you how we can assist you by placing the services of our financial engineers and attorneys freely at your disposal for consultation, and can contact you with licensed investment brokers to handle the sale of your securities. A call will not obligate you in any way. If you see us first you will save time and money, and know why our clients always find our services complete and reliable. We have a clean record and a background of over 20 years' experience. 7 years in Calif.
Cox-Saunders-Wynne
718 Pershing Sq. Bldg., Los Angeles
Also financial Center Bldg., S. F.

A BIG JOB
for
A BIG MAN
A nationally-known Illinois Manufacturing Corporation, selling its trade-marked electrical equipment to merchants on liberal payments, has an opening at this time in California for an honest and financially responsible man to act as distributor for their products. Earnings should run well into five figures annually. Two to three thousand dollars' cash working capital necessary. Interview arranged later at the Home Offices. Address Distributor Department, Box 91, Danville, Illinois.

Totally Disabled
with lung trouble and must give up everything and go to desert; will turn controlling interest of my business over to a capable man with sales and executive ability; business is mfg. and selling an article concerning auto trade, and has practically no competition, completely protected by patent; can show wonderful profits last year and only operated in small section of U.S. Have contracts with factories that will make $30,000 profit coming year. $7500 required, but you handle your own money. Phone owner for interview. BE. 6621.

BIG MONEY for men who can qualify financially and other wise. Wanted in our expanding business with million-dollar trade mark, two men good business ability, to invest $5000 to $10,000 and manage chain; most popular, best-paying line of its kind in California. Going over big here; soon be national. I have had years with other national sellers; this positively best merchandising opportunity in Los Angeles for [illegible]

[illegible]

BUSINESS OPPORTUNITIES
Of Many Kinds

In Alphabetical Order —85-A

BARBER SHOP
TO LET
BARBER SHOP
PLUMBING IN
$125 PER MONTH
LEASE
FINE LOCATION
828 SOUTH OLIVE ST.
INQUIRE TIMES CREDIT DEPT.
FIRST AND BROADWAY.

BARBER shop; in hotel, best in Fresno; 7 chairs & beauty parlor. Good business, long lease. Rent $105. Reason for selling, int. in 2 shops So. Calif. Address Hotel Sequoia Barber Shop, 935 Van Ness, Fresno, or B. P. Kirk, 617 3rd st., San Bernardino

BARBER shop, 3-chair shop, also 3 booths for beauty shop, at very low price. Rental $75 mo. Real bargain for quick sale. 6715 Sunset Blvd., nr. Highland, in Hollywood. HE.0270

BARBER shop, cigar stand, 3 chr., nice fixts. & bus. 5465 Holly. Blvd.

BARBER shop, 7 chrs., heart Holly'd. 10-yr. lse. Sac. 476 N. [illegible]

BARBER wanted for new shop. A-1 proposition. Fine location. GA. 5109.

BATTERY & tire shop. New drive-in mkt. 3501 Mines ave. CH. 3193.

BEAUTY parlor, 30 heaters, Nestle circuline mach. Going east. Will sacrifice for $600 or trade for late model sedan. Phone VA. 4224.

BEAUTY shop, Hollywd., gd. equipment. Doing ex. bus. Liv. rm. must sell. $450 full pr. 5627 Sunset Blvd.

BUTCHER—New grocery wants meat man. Rent right for right man. Call 4735 W. Adams.

CAFE & fount. Wonder, family & blvd. trade. Capacity 45. Nr. theater & apt. No competition nr. Must see to appreciate. Brokers don't call. DR. 8421.

CAFE. Different from others. Neat & clean. Paying business, suitable for man and wife. Well located. $2250. Consider part trade. 703 American Ave., LONG BEACH.

CAFE—Completely equipt., pretty furnishings, counter & tables. Sacrifice account sickness. No reasonable offer refused. Part cash, balance installments. OWNER, 3414 W. 6th st.

CAFE. Best loc. downtown, owner retiring; must sell this week; dirt cheap. Meyer, 411 S. Main, R. 311.

CAFE for sale in good country town. Good loc. & bus. Long lease. Low rent. Palm Cafe, Gardena, Calif.

CAFE, seats 38. Est. 5 yrs. Clrs. $10. A-1 equip. Tms. 3927 S. Vermont.

CAFE with 3 bedrms. 2 baths. On Western near 5th. DU. 1487.

[illegible]

BUSINESS OPPORTUNITIES
Of Many Kinds

In Alphabetical Order —85-A

GROCERY stock at invoice, doing $6500 bus. a mo., good lease, low rent. Space let to meat market and fruit stand. High class, good location. 5807 MELROSE AVE.

GROCERY—Clears $175 monthly, price $700, only $500 down; nice living rooms. Will give trial. Rent $35. Call 208 Delta Bldg., 426 Spring.

GROCERY—In good purchasing territory. Price $3500, all cash. Doing $100 a day. Call 590721.

GROC., FINE LOC. GD. BUS. SUIT. COUPLE. $50 MO. $1250 FL. PR. SAC. 6013 SUNSET BLVD.

GROCERY business $1750, clears $400 mo., living room, no competition. See I. TURNER, 855 S. L.A. St.

GROC., rent $25, includes fixtures and liv. rms. 50 GOOD buys. Free inf. Grocer's Fixt. Co., 412 So. L.A. St.

GROCERY, meat and vegetable market (Spartan member.) For further information call HU. 7012. No brokers.

GROCERYMEN, we have a new open market for rent. 3227 Avalon Blvd.

GROC. store & gasoline sta. for sale cheap. 501 Sierra st. CA. 0517.

HDW. store, best loc. No near competition, priced to sell. Will trade. Meyer, 411 S. Main, Rm. 311.

HARDWARE store, inv. $8000, will discount 50% for cash. CA. 1838.

"HUNTERS INN," drinks-eat, stand, 5cre, 4-rm. furn. Elsinore Blv. Rent or partner. $10 month. MU. 9542.

LADIES' exclusive shop. Excellent loc. Good business. Lease. WA. 5147.

LAUNDRY, R. D. and wet wash plant, doing $600 per week. All or part interest for sale. 912 E. 59TH ST.

LNDRY rte. Must have truck. Compton Lndry., 319 W. Main, Compton.

LUNCH room in hotel bldg. 10 stools, 4 tables, 16 chairs. Fine for cple. Newly equipped. Good loc. Rent $45. Long lease, very cheap for cash. See me before buy 1. Owner, 1053 S. Burlington.

LUNCH room, 15 stools, loc. near 8th & Bdwy., Rent only $75 mo. Doing a good bus. Sh. clear $400 mo. Easy terms. See Owner, 1200 S. Hill st.

LUNCH rm., 10 stools, dble. blvd. cor. Rent $15. Beats wages. Price only $275. 359 S. Figueroa st.

LUNCH std. Holyd. Looks like orig. white spot. $35 da. av. hambgrs., etc. Pr. $1000, tms. 1557 N. Western

LUNCH rm., 16 stool horseshoe. Only $200 gives possession, bal. easy. Stag Lunch, 1709 W. Vernon. Hurry

LUNCH room, $1000 handles, doing $80 day. Money maker. Mr. Smith, 312 Ins. Exc. Bldg., 9th & Olive.

LUNCH room across from U of C. Live business. No Sundays. Fine for [illegible]

[illegible]

BUSINESS OPPORTUNITIES
Of Many Kinds

In Alphabetical Order —85-A

REAL estate & ins. ofc., fully equip. 1st class furniture, sell at a sac. Call at 835 Loews State Bldg.

REPAIR shop for rent to responsible mechanic in new large garage in heart of Hollywood close to apartment house and Lasky Studio on percentage or monthly rental basis. See Manager, 401 Sun Finance Bg. 6TH & OLIVE.

RESTAURANT EQUIPT., CHEAP.
Counter, back bar, 17 stools, steam table, bake oven, tables, chairs, waffle iron, electric toaster, curtains and many other articles. Landon Coffee Shop, 2113 W. 6th st.

RESTAURANT, best equipped, in Pomona, doing a big business, reasonable rent, am compelled to sell owing to interests elsewhere. Best cash offer takes it. 271 S. Thomas st., POMONA.

RESTAURANT location for lease in new building, heart of studio and apartment house district in Hollywood. Reasonable rent. Long lease. See Manager, 401 Sun Finance Bldg., 6th and Olive.

RESTAURANT, seats 60. Clean & well equipped. $125 daily. 4½-yr. lease. Rent $150. Old-established. Ideal Hollywood business. $5500. Box [illegible], Hollywood Station.

RESTAURANT, seats 87, clears $400 monthly. Rent $60, good lease, same owner 3 years, $3500, half cash. Will give trial. 601 HIBERNIAN BLDG., 408 So. Spring St.

RESTAURANT — Symmes Sandwich Shop, 217 Santa Monica Blvd., Santa Monica. Good location, estab. business. Will sacrifice acct. sickness

RESTAURANT—Near City Hall. Seats 34. Worth $2000. Owner leaving. Must sell. Your own price. Call today. DOWD, 339 S. Figueroa st.

RESTAURANT for sale. Seats 51. Doing good business. Look this over. $6000 to handle. Bal. 2 years. Closed Sundays. 1064 S. BROADWAY.

RESTAURANT equipment, 2nd hand. Unheard of prices. Also new. E Z terms. Pacific Showcase & Fixture Co., 412 E. 9TH ST.

RESTAURANT—clears $175 monthly. Price $500. Only $250 down. Nice living rooms. Will give trial. Cheap rent. Call 208 Delta Blg., 426 Spring.

RESTAURANT, seats 30, well established. Sell reasonable or exchange for real estate. 313 Temple st.

RESTAURANT, well established, for sale cheap if taken at once. 533 Camino Real, Hermosa Beach.

RESTAURANT, tables & counter, splendid location, for rent. See owner, 107 N. Fremont. W. 3rd st. car.

RESTAURANT, good bus., no [illegible]

[illegible]

TOO LATE—

[illegible]

LEGALS

[illegible]

All the News All the [illegible]

HOME-DELIVERED CIRC[illegible]
ADVERTISING VOLU[illegible]

[illegible] XLVII. SA[illegible]

[illegible]AXES AGAIN DISCUSSED

[illegible]oolidge Talks With Cabinet

[illegible]bilities of Cut During Present Congress Term Considered

[illegible] Agreed Reductions Must Not be Greater Than $225,000,000

[illegible] ROBERT B. ARMSTRONG
"Times" Staff Correspondent

[illegible]INGTON, March 23. (Ex[illegible])—President Coolidge today [illegible] with the members of the [illegible] the possibility of any in[illegible] tax reduction at this session. [illegible] the figures from the Treas[illegible] showing the payments on the [illegible] on the first taxes on [illegible] incomes are incomplete and re[illegible] further concrete analysis by Treasury experts, the Presi[illegible] and his Cabinet advisers have [illegible] at the definite conclusion [illegible] limit of tax reduction still [illegible] amount made last fall in the [illegible] estimates and the maxi[illegible] possible is only $225,000,000. [illegible] also depends on the future [illegible] at this session. If Con[illegible], in spite of administration [illegible], keeps on making greater [illegible] greater appropriations, any tax [illegible] in the Senate will have [illegible] made to fit the surplus left [illegible] all the appropriations are [illegible] by this Congress.

[illegible]ONABLE CUT HOPED FOR

[illegible] at the White House to[illegible] after the Cabinet meeting in[illegible] that a reasonable tax re[illegible] bill still is hoped for, but [illegible] the executive branch will not [illegible] the bill as it was passed by [illegible] after being expanded by [illegible] Ways and Means Committee to [illegible] of $340,000,000. Efforts prob[illegible] will be made in the Senate [illegible] and on the Senate floor [illegible] the tax on automobiles [illegible] by the House at least in [illegible] Secretary Mellon, regarding [illegible] as a matter of principle and [illegible] part of the duty of the [illegible] public to aid the national [illegible], for good roads, wants [illegible] automobile tax restored to the [illegible] figures, but perhaps would [illegible] an automobile tax at reduced [illegible] but continuing in the tax bill [illegible] principle that the Federal gov[illegible] may collect taxes on all [illegible] until the national high[illegible] are completed.

[illegible] no details of the Senate's [illegible] for curtailing the House bill [illegible] than the restoration of the [illegible] tax either in full or [illegible] has been made public, it is [illegible] that several other features [illegible] House bill now before the [illegible] Committee of the Senate [illegible] modified greatly.

DIFFICULT CHECK-UP

[illegible] Smoot says that Tuesday, [illegible], will be the earliest date [illegible] work can be started on [illegible] Senate's changes in the tax [illegible] and there still may be fur[illegible] delay in getting from the in[illegible] tax unit of the Treasury the [illegible] amounts included in the recent [illegible] of this year. Every year [illegible] these first payments are in [illegible] the entire tax amounts of [illegible] individuals or corporations and un[illegible]

[illegible]

THE DAY'S NEW[illegible]

[illegible]

REMEMBER THIS

Don't sit around waiting [illegible] an opening. Jonah [illegible] did that he got in [illegible] the hole.